"All the News That's Fit to Print."

The New York Times.

Copyright, 1930, by The New York Times Company.

VOL. LXXIX....No. 26,276. **** NEW YORK, THURSDAY, JANUARY 2, 1930. TWO CENTS in Greater New York | THREE CENTS Within 200 Miles | FOUR CENTS Elsewhere Except 7th and 8th Postal Zones

THE WEATHER
Probably rain today and tomorrow; warmer today; colder tomorrow.
Temperatures yesterday—Max. 45, min. 35.
U. S. Weather Forecast—For details see page 50.

FRANCE ASKS GUARANTEES BEFORE CUTTING HER NAVY; NO PLEDGE BY US ON PACT

SECURITY HER CHIEF ISSUE

Treaty for Mediterranean Would Bring Reduction of 30 Per Cent.

KELLOGG PACT IN DISPUTE

America Has Not Changed Her Stand That Anti-War Bond Needs No Reinforcing.

EDGE TO STRESS OUR VIEW

France Is Expected to Demand at London Supplementing of World-Wide Accord.

By EDWIN L. JAMES.

Special Cable to THE NEW YORK TIMES.

PARIS, Jan. 1.—An inquiry in high quarters in Paris shows the French position toward the five-power naval conference may be given authoritatively as follows:

1 France will accept at London a naval treaty incorporating her present naval program as the measure of her fleet. This program, to be completed in 1942, calls for 800,000 tons without capital ships, which the French regard as obsolete. Under existing political conditions in Europe, and especially in the Mediterranean, France will not reduce that program.

1 If at London or subsequently France can obtain in the Mediterranean assurances of security, thus creating a new political situation, she would be ready to reduce her program perhaps 30 or 40 per cent. Among the measures of security which France would welcome would be the supplementing of the Kellogg pact by more exact commitments or by an agreement of mutual assistance among the Mediterranean powers, including Great Britain, in case of aggression.

Position of French Cabinet.

This correspondent has every reason to believe those two paragraphs represent precisely the position adopted by Premier Tardieu and his Cabinet.

To gauge the French position accurately, it should be recognized that France now is in the grip of naval nationalism. On her feet economically and financially for the first time since the war, France wants to improve her naval position. She intends to get back where she was before the war, when she had a fleet of 900,000 tons which, incidentally, equaled the American fleet. The French Government takes the attitude that a fleet of 800,000 tons is necessary to give France naval security so long as she must depend on her own forces exclusively.

As was suggested in the French memorandum, Paris is ready to consider any measures toward what she regards as real security. The term "Mediterranean Locarno" is somewhat inaccurately applied to what the French have in mind. Rather they wish a regional agreement on the League of Nations model, by which the participants pledge to help each other against possible aggression.

When the precedent of the four-power Pacific treaty was cited in the memorandum it was not so much to suggest a form of agreement as a method by which four of the five participants in the Washington naval conference made a treaty in the Pacific.

Knowing that America will not join in a Mediterranean agreement, the French argue that that does not prevent Great Britain, France, Italy and Spain from making such a treaty. Not only would such an arrangement permit France to feel safe in cutting her Mediterranean fleet, it is contended, but Britain, which maintains 00,000 tons of warships in the Mediterranean, as against 150,000 tons before the war under the entente cordiale arrangement, could cut her fleet there.

Kellogg Pact Is Big Issue.

But, so far as the United States is concerned, greater interest attaches to the French desire to reinforce the Kellogg pact. The French will most certainly endeavor to have the United States declare that in case of violation of the anti-war pact America will not send supplies or otherwise aid the aggressor, however the aggressor may be determined. This undoubtedly would mean an effort to bring up the issue of freedom of the seas.

In the French mind, the weakest part of the Kellogg pact arrangement is the uncertainty of American

Continued on Page Twelve.

Summerville, South Carolina. golf courses, grass greens, hunting, riding. Pine Forest Inn, The Carolina, Holly Inn.—Advt.

4 Hours o' Continuous Music Furnished by Marine Band

By The Associated Press.

WASHINGTON, Jan. 1.—Captain Taylor Branson, leader of the Marine Band, which played at the White House New Year's reception today, has been present at every such function at the Executive Mansion for thirty-two years.

At no time during the four hours of receiving did the band stop playing. It was divided into two groups and as one group would finish the other would begin. A total of eighty numbers was played before the day was over.

When the reception was over both the President and Mrs. Hoover came to the entrance hall and thanked the band.

"Your music has been so nice," Mrs. Hoover said. "I hope all of you and your families will have a happy New Year."

TUBERCULOSIS CLUE IN NEW SUGAR CELL

Discovery of Agency Formed by Disease Bacilli May Open Way to Cure.

DR. WHITE DESCRIBES IT

Davenport at Science Association Session Tells of "Germ Plasm" as Key to Life.

From a Staff Correspondent of The New York Times.

DES MOINES, Iowa, Jan. 1.—The discovery of a sugar substance generated by tuberculosis germs, which acts apparently as the agent of union between the tuberculosis bacillus and the human cell, and may, therefore, be regarded as the immediate cause of tuberculosis, was reported today to the American Association for the Advancement of Science, now in session here, by Dr. William Charles White of the Federal Public Health Service.

It is altogether possible, Dr. White said, that by striking at the sugar and interrupting its chemical function, a cure for tuberculosis may be effected.

Dr. White spoke as chairman of a committee of the National Tuberculosis Association, which is directing tuberculosis research work in twenty universities and research institutions with the object of finding new ways and means of combating the disease.

The discovery reported by Dr. White was made as a result of work performed in the Sterling Laboratory at Yale and the Rockefeller Institute for Medical Research in New York. The committee headed by Dr. White maps out the research work to be done, divides the work among the institutions in question and collates the results.

Would Rephrase Evolution Problem.

Dr White's announcement of the discovery which may lead to finding a cure for tuberculosis was followed this evening by a declaration from Dr. Charles B. Davenport of the Car-

Continued on Page Eight.

LAW BOARD TO AVOID JUDGING PROHIBITION, SAYS SENATOR JONES

He Reports That Commission Is Unanimous for Report on Enforcement Only.

CONFERRED WITH MEMBERS

President Will Be Told That Industrial Alcohol Is the Most Difficult Problem.

ALL FINDINGS IN BY JULY

Full Statement on Funds Used Will Be Asked, the Senate Dry Leader States.

Special to The New York Times.

WASHINGTON, Jan. 1.—The Law Enforcement Commission, the appointment of which was one of President Hoover's first acts after he assumed office, will not pass on the question of whether the Eighteenth Amendment is wise or unwise in its report to the President, Senator Wesley L. Jones of Washington, one of the Senate dry leaders, declared in a statement issued tonight.

Senator Jones explained that he had conferred with members of the commission, who had informed him that its function is to devise the best possible means for the enforcement or the Eighteenth Amendment. In the commission's opinion, he said, the most difficult phase of the whole prohibition problem is the industrial alcohol situation.

"As directed by the President, his Law Enforcement Commission has a great and important work to perform," Senator Jones said. "There are two phases of it, prohibition enforcement and law enforcement generally, with several problems in each phase.

Opposes a Long Delay.

"Prohibition enforcement is of vital and immediate concern to the people. It was stated on the floor of the Senate a short time ago that a member of the commission had intimated it would take three or four years to work this out. I could not believe it. In my judgment the President would not tolerate such delay on so pressing and important a matter, nor did it seem to me to be warranted at all.

"I have conferred with several members of the commission. I am glad to learn that the commission is unanimous that the wisdom or unwisdom of the Eighteenth Amendment is not involved in their work; that it is a part of the Constitution and that the function of the commission is to devise the best means possible for its enforcement.

"I find that an important report has already been given to the President. It will be submitted to the congressional joint committee sought by the President as soon as created and ready for work. Other reports will be ready soon.

"All seem to view the industrial alcohol situation as the most difficult one to solve properly, as well as one of the most important phases of prohibition enforcement. In working this out the commission should shield no individual and no line of business.

To Scrutinize Any Plea for Funds.

"Some members of the commission think that the prohibition phase of their work can be done within three or four months, and all whom I have seen agree that it can be completed

Continued on Page Six.

So. California Eleven Routs Pitt in Rose Bowl, 47 to 14

The University of Pittsburgh eleven was beaten by Southern California, 47 to 14, before 70,000 persons in the annual Tournament of Roses football classic at Pasadena, Cal., yesterday.

The East's eleven triumphed over the West's team in another intersectional encounter at San Francisco, 19 to 7, before 55,000.

The Blues, representing the north half of the Southern Conference, defeated the Cardinals, representatives of the southern half, 21 to 12, at Atlanta with 20,000 in attendance.

At Dallas, Texas, the Mid-West team beat the Southwest, 25 to 12, and at Denver the North Central Conference eleven triumphed over the Rocky Mountain Conference team, 13 to 6.

Details of these games will be found on page 21.

Times Chronology.

The chronology of 1929, compiled by THE NEW YORK TIMES is published on Pages 30, 31, 32 of this issue.

THEATRE MANAGERS ATTACK TICKET EVILS

Have a Definite Plan to End Them by Regulating Sales to the Agencies.

MEETING CALLED FOR TODAY

Arthur Hopkins, Brock Pemberton and Gilbert Miller Represent Group With a Purpose.

A definite plan for the distribution of theatre tickets so as to eliminate some of the evils attributed to the present method of selling them will be discussed at a meeting to be held at 3 o'clock this afternoon at the Empire Theatre. The meeting is being called by a committee of managers consisting of Arthur Hopkins, Gilbert Miller and Brock Pemberton. The committee's announcement, made yesterday, says: "A group of about twenty managers who have been investigating the ticket speculation situation will meet today at 3 P. M. at the Empire Theatre to consider a plan of ticket distribution that will be proposed."

The committee of three was appointed at a meeting of a dozen managers held on Dec. 11 at which the subject of ticket speculation was discussed. Mr. Hopkins was made chairman of a group to devise ways and means to curb the speculation evil.

Various phases of the ticket speculation question will be taken up for consideration this afternoon, it was reported yesterday, including the part played by the government in taxing tickets. But the chief emphasis, it was learned, will be placed on the relations between managers and producers on one side and ticket agents or brokers on the other.

Ticket Broker's Position.

Instead of brokers being free to purchase tickets for those shows to which they believe their patrons will go, some managers insist that brokers must buy tickets to all the productions that these managers control. If the broker refuses on the ground that the demand for some shows is not as great as that for others, the manager, it is asserted, refuses to sell the broker tickets for the "hits" he wants. Since the broker cannot serve his function completely unless he has some tickets for all the "hits," he backs down under the manager's insistence and accepts tickets for shows which are not in demand.

Knowing that he will be unable to sell many tickets for the less popular shows, the broker recoups his loss by marking up prices of the tickets to the more popular shows. This, however, is not the practice with the leading ticket agencies—that is, the agencies which offer tickets at a 75-cent premium. These are sufficiently well established to turn a steady clientele of customers into the theatres.

The method by which ticket brokers are pledged to take allotments of tickets for one, two or possibly three months in advance is known as the "buy" or "forced buy." It has resulted, according to the managers, in forcing prices of choice seats up to anywhere from $8.80 to $13.50 a seat. It works in this way:

How Prices Are Boosted.

Assume that a manager with five productions compels a broker to buy 500 seats (100 to each show) at $3 each. Three out of the five shows are unattractive and two are "hits." The agent cannot sell his tickets for the poor shows, so he marks up the price of the 200 tickets to the popular plays. He may sell 100 at $5.50 each, 50 at $7.50 each, 40 at $8.80 each and 10 at $11. These 200 seats bring the broker a return of $1,397. His total investment has been $1,500. Suppose then that the broker sells fifty tickets to the indifferent plays

Continued on Page Eight.

CRAIN STARTS TODAY ON ROTHSTEIN CASE; HAS NO NEW CLUES

District Attorney Reminded of Campaign Pledge as He Takes Office, Says He Will Act.

TO BE AN INVESTIGATOR

Broadens Complaint Bureau for This Work—Warns 70 Aides to Expect Radical Changes.

ONLY HE WILL GIVE ORDERS

Asserts He Mentions This "to Avoid Misunderstanding"—Curry Said to Have Endorsed Most of Staff.

Thomas C. T. Crain, former Supreme Court Justice, on assuming office yesterday as District Attorney, announced that this morning he would begin an investigation of the Rothstein murder. The announcement was made after the new District Attorney had witnessed the swearing in of nearly seventy members of his staff by General Sessions Judge Max S. Levine in the new prosecutor's private office in the District Attorney's Building at 137 Centre Street. His predecessor, Joab H. Banton, was not present at the ceremony.

Mr. Crain had just finished an address to his staff, all but seven of whom had been members of Mr. Banton's staff, when he was reminded that in his campaign on the Tammany ticket last Fall he had promised to make a thorough investigation of the Rothstein murder when he assumed office.

"I intend to start reading the record of the Rothstein case at 11 o'clock tomorrow morning," was the new prosecutor's reply.

"Have you knowledge of any evidence in the Rothstein case other than that developed in the recent trial which resulted in the acquittal of George A. McManus for the killing?" he was asked.

"Not the slightest," was the reply.

Promises Radical Changes.

The new District Attorney, whose activity belied his sixty-nine years, had told his staff only a few minutes before that they could expect radical changes in the office. He said that, in contrast to the view of his predecessor, he held that the District Attorney should be an investigator of crimes as well as the prosecutor.

Carrying out this belief, he went on, he had done away with the old Complaint Bureau, which was created by Mr. Banton, and had created the Bureau of Investigation and Complaint, with three subdivisions dealing with frauds, abandonment cases and the control of the work of the Deputy Assistant District Attorneys in the various magistrates' courts of the county.

"I succeed in office one of the noblest men it has ever been my privilege to know," declared Mr. Crain. "He is a manly man, a warm-hearted man, a kind and generous man. I want to pay my tribute of love, affection and esteem to Joab H. Banton. He for eight years, with rare fidelity and skill, has served the people of this county faithfully and well.

"I realize that his relations with those who served under him were of confidence and mutual friendship. I appreciate that when a new man

Continued on Page Eleven.

GOVERNOR STIFFENS WATER POWER PLAN IN MESSAGE READ TO THE LEGISLATURE; WANTS CRIME BREEDING IN PRISONS ENDED

Leading Measures Urged by Governor In His Annual Message to the Legislature

Special to The New York Times.

ALBANY, Jan. 1.—The principal recommendations made by Governor Roosevelt in his message to the Legislature today were:

PRISONS—Reform of the State prison system to the end that prisons shall no longer be breeding places for crimes.

BANKING—Omnibus revision of the banking law, including provision for more examiners, to safeguard depositors.

PUBLIC UTILITIES—Modernization of the "antiquated" Public Service Commission law.

COUNTY GOVERNMENT—Modernization of county and town government along home rule lines, in the interest of efficiency and economy.

LABOR—Extension of compensation benefits to all occupational diseases; "genuine" eight-hour day and forty-eight-hour week for women and minors in industries; minimum wage legislation; State regulation of private employment agencies; prohibition against granting injunctions in labor disputes without notice and provision for jury trial.

WATER POWER—Legislation affecting the St. Lawrence and providing for State ownership and operation of plant and construction of transmission lines under State auspices with retention by the State of the title.

FOUR-YEAR TERM—Constitutional amendment providing for four-year terms for Governors, with elections midway between Presidential elections.

ELECTIONS—Bipartisan election boards in all counties, limitation of campaign expenditures and publication of receipts and disbursements in advance instead of after elections.

BOND ISSUE—Authorization of a new bond issue for permanent public improvements and adoption of a constitutional amendment to empower the Legislature to authorize the issuance of bonds for such purposes in the future without a referendum.

BOMB SENT AS GIFT KILLS BRIDE, HURTS 6

Christmas-Trimmed Package Explosion Wrecks Home in Suburb of Washington.

SOURCE IS UNDETERMINED

Bundle Delayed by Delivery to Neighbor—Victim's Brothers, Mother ann Sister Hit.

Special to The New York Times.

WASHINGTON, Jan. 1.—A bomb sent wrapped as a Christmas gift exploded and killed the young bride who opened it today. Three brothers, a young sister and two other women were seriously injured. The tragedy occurred in a home at Seat Pleasant, Md., a suburb of Washington, just east of the District of Columbia line.

Mrs. Naomi Hall Brady, 18-year-old wife of Herman Brady of Mitchellville, Md., died at a hospital of injuries received in the explosion in the kitchen of her mother's home. Both her hands were blown off.

Her mother, Mrs. Nora Hall, wife of a cemetery caretaker, suffered lacerations and shock.

Leslie Hall, 16, brother of Mrs. Brady and son of Mrs. Hall, suffered a badly mangled left hand, possible internal injuries and possible loss of his eyesight.

Thomas Hall, 8, another brother of Mrs. Brady, was thought to have been blinded.

Dorothy Hall, 4½, little sister of Mrs. Brady, was believed to have

Continued on Page Five.

COLORFUL THRONG CALLS UPON HOOVERS

New Year's Reception Brings 6,300 to White House, Largest Number in Recent Times.

MANY WAITED FOR HOURS

Oriental Diplomats' Costumes Add Distinction to Crowd, Made Up of All Classes.

Special to The New York Times.

WASHINGTON, Jan. 1.—One of the largest New Year's Day receptions at the White House since the Roosevelt Administration took place today when more than 6,300 persons filed past President and Mrs. Hoover to celebrate the typical American custom, dating back to the days of John Adams, the second President. Three hours elapsed before the last individual in the line passed through the Blue Room where the reception was held.

The unusual size of the attendance was due to the popularity of President and Mrs. Hoover, curiosity over the chief of a new administration and what started out as the sunshiny Spring day.

As usual a long queue formed an hour before the reception officially opened and nearly three hours before the general public was admitted. At the head of the latter throng was J. W. Hunefeld, who does odd jobs in carpentry and painting, and claims to have led the line on two other occasions, in 1926 and 1928.

He said he arose at 5:30 o'clock in order to be on time, but gave his preferred position, after he entered the front door, to a woman in a brown fur coat, who was the first of the public to grasp the President's hand.

Hoover's Handshakes Are Hearty.

The ceremony was split into two parts. From 11 A. M. until shortly after noon, President and Mrs. Hoover received official visitors, justices of the Supreme Court, government officials, members of Congress, the diplomatic corps and officers of the Army, Navy and Marine Corps.

President and Mrs. Hoover then seized an interval to refresh themselves with luncheon and to relax before returning to the Blue Room, soon after 1 P. M. when they began to greet citizens from all walks of life.

From that moment until about 3 o'clock men, women and children of all classes and colors passed along to grasp the hands of the President and his wife.

Mr. and Mrs. Hoover were gracious in attitude, smiling and bowing to each visitor, and adding a few words of thanks for the "Happy New Year" expressions of their visitors. The President's handshakes were hearty and he leaned forward as each visitor approached.

During this part of the reception, aides halted the line, now and then, so that the Hoovers could sit on near-by chairs for a moment. In one of these intervals the President opened the doors of the portico overlooking the south lawn, and stepped into the fresh air for a minute.

Crowded with callers, the air

Continued on Page Four.

Avoid a Northern winter's hardships. Go to Pinehurst, N. C. Take 5:45 P. M. train. Arrive 8:45 A. M. at Carolina Hotel.—Advt.

REPUBLICANS COOL TO APPEAL

Sit Silent as Roosevelt Asks Their Good-Will and Cooperation.

SEEKS BANK LAW REVISION

Governor Also Proposes Benefits for Labor and Larger Farm Relief.

BOTH HOUSES ORGANIZE

Eulogies of Bloch and Wales Delivered—First Prison Bills Introduced.

By W. A. WARN.

Special to The New York Times.

ALBANY, Jan. 1.—Inviting the friendship and cooperation of the Republican-controlled Legislature and pledging in return his own, Governor Roosevelt today read his second annual mesage to the law-making body at a joint session of the Senate and Assembly held in the Assembly chamber. Some 300 spectators, including members of the Governor's family, were present.

"I express the same wish with which I concluded my message last January—that a common desire to serve our State unite us in a common friendship," the Governor ended his recommendations. His renewal of his plea of a year ago for an era of good-will at the Capitol, a period which proved to be exceedingly short-lived, was greeted with applause, emanating chiefly from members of the Democratic minority and the spectators. From actual observance, most of the Republican legislators sat with folded hands, unmoved and unresponsive as though the Governor's utterance meant nothing to them.

Chief Interest in Water Power.

Governor Roosevelt's second message was as brief as his first, and the two will go down in legislative annals as among the shortest of such documents on record. His recommendation as to water power legislation stood virtually alone in arousing interest among the lawmakers. In this he not only repeated what he said in a special message to the last Legislature in advocacy of retention and operation by the State of the proposed plant on the St. Lawrence, but he went a step further and urged that the State agency he is intent upon setting up to finance and administer a State power project "should at least provide the financing of and retain the fee to any system of State-wide transmission of electricity made necessary by the new power development."

Last year the Governor, like his predecessor, carried the State's active handling of power developed at the projected St. Lawrence plant no further than the bus-bar, which would mean that the transmission and distribution of the current would be in the hands of private corporations, already possessing facilities in that field, but under carefully guarded contracts, assuring a square deal to the consumers. The Governor now urges that the State's ability to float loans on better terms than private interests alone would reduce by many millions a year the cost of current to the consumer.

Knight Chary of Comment.

Senator Knight would say only that the Governor's water power plans had not taken him by surprise. He did not indicate a belief that the door was closed to conversations that might result in a compromise mutually acceptable, however. It is expected that negotiations will be under way within a few days.

Some of the general comment on the message from the Republican side was hostile and even harsh. Russell G. Dunmore, floor leader in the Assembly, referred to it as "a marvel of skillful obscuration" and took exception to its 'sneering and superior'' tone and the "holier-than-thou attitude assumed in its delivery."

The first of the Governor's special messages are due tomorrow and Friday when "legislative days" will be held to receive them. They will deal with the recent emergencies in prison administration.

Governor Reads His Message.

The Governor was received with the customary deference and some applause as he appeared in the Assembly chamber, the legislators and visitors arising to receive him. He read his message from the rostrum, flanked by Speaker McGinnies and Lieut. Gov. Lehman. There was more applause when he was pre-

Holiday Liquor Kills Three, 79 in Hospitals; Police Call 1930 Revelers the Most Unruly

Three deaths and seventy-nine hospital cases, due to over-indulgence in alcoholic beverages, marked the birth of 1930 in New York City. The latter figure is an increase of twenty-eight over the number of such cases reported on Jan. 1, 1929, and is forty-one more than were reported on the same day of 1928. While the total number of arrests for intoxication, or disorderly conduct, was not available yesterday, the police said that in most public places where crowds gathered on New Year's Eve they were more unruly, more destructive of property and harder to handle than ever before.

None of the three persons, one a woman, who died in Kings County Hospital, had been identified last night. The woman, about 45 years old, was found yesterday morning in front of 55 Pierrepont Street, Brooklyn. She was pronounced dead upon arrival at the hospital. One man's body was found by the police yesterday morning at Bergen Street and Flatbush Avenue, Brooklyn. He was about 23 years old and had several cuts on his cheeks.

At Bellevue Hospital thirty-five cases of alcoholism were received during the twenty-four hours ended about 3 P. M. yesterday. During about the same period Kings County Hospital received twenty-two cases and Beekman Street, St. Vincent, Broad Street and Gouverneur Hospitals reported an aggregate of nineteen cases. Roosevelt Hospital had two cases and Reconstruction one. One of the cases at Bellevue was reported to be that of a man in coma. His condition was said to be critical. Five other cases there were said to be acute and the rest mild. One of the Bellevue cases was a young woman, 20 years old, who was taken there from a well-known night club.

The number of arrests for drunkenness is believed to have been light, due possibly to special consideration shown by the police to the revelers on account of New Year's eve. Magistrate Adolph Stern said in Tombs Court yesterday that the docket of eight cases was the lightest of any New Year's day he could remember. All of the cases were disorderly conduct. His court remained in session only fifty minutes.

Most of the better known night clubs and the hotels did something close to a capacity business and nowhere was there a scarcity of alcoholic beverages reported, whether it came "off the hip" or was purchased from the management.

Special to The New York Times.

TUCKAHOE, N. Y., Jan. 1.—Mrs. Mary Rooney, 50 years old, of 39 Wallace Street, died at the home of Mr. and Mrs. Frank Mazzone at 73 Pleasant Avenue early this morning at the close of a New Year's Eve celebration. The death was listed by Amos O. Squire, County Medical Examiner, as resulting from alcoholism.

Matinee Today—"Fifty Million Frenchmen" —Lyric Thea.—Good Seats Box Office.—Advt.

A PAGE OF ARABIAN NIGHTS. Palais de la Méditerranée, Nice, France.—Advt.

Bon Air-Vanderbilt, Augusta, Ga. Sunshine. Golf, Tennis, Horseback Riding.—Advt.

WHEN BUYING BITTERS, Demand Abbott's Flavors Beverages.—Advt.

Jersey Couple Save Grandchildren, Die in Fire; Wife, 60, Perishes Trying to Rescue Husband

Special to The New York Times.

HACKENSACK, N. J., Jan. 1.—Mr. and Mrs. Leonard Kirby, prominent in social and church circles in North Hackensack, were burned to death early this morning in a fire which destroyed their home.

Both died with tragic bravery. Mr. Kirby sacrificed his life in lifting to a balcony his two grandchildren, who were spending the holidays in his home. Mrs. Kirby died trying to drag her husband, who had collapsed, to a window. The grandchildren, Leonard Kirby 3d, 11 years old, and Richard, 9, sons of Mr. and Mrs. Leonard Kirby Jr. of New York, were brought to the ground unharmed by passers-by, who braved the flames to reach them.

Mr. Kirby was 61 years old and his wife, Elizabeth Kent Kirby, was 60. For the past fifteen years Mr. Kirby had been manager of the stationery department at Tiffany's in New York, and in this capacity had come to know personally many of the most prominent families in the city. Looking much younger than his years, he was an ardent golf devotee and a member of the Hackensack Golf Club. He was also prominent, as was Mrs. Kirby, in Christ Episcopal Church. For a time he was secretary of the Board of Education. He and his wife entertained extensively in the large two-story stucco house at Johnson and Grand Avenues, where they lost their lives.

Only Mr. and Mrs. Kirby and their grandchildren were in the house when the fire started. All were asleep on the second floor. The fire started at 4:30 A. M. It was caused, it is believed, by logs in an open fireplace in the living room igniting a Christmas tree which stood near by. The first warning of danger came after the flames had spread throughout the first floor and were sending billows of smoke up the stairways.

The older boy was awakened first. He ran shouting to his brother's room, adjoining. The cries of the boys awakened Mr. Kirby, who hurried to them and lifted them through a window onto a balcony over the front piazza.

Mr. Kirby evidently ran back to the bedroom on the southeast corner of the house, in which his wife had been sleeping. But both were trapped. Hours later, when the ruins of the house had cooled, Mr. and Mrs. Kirby were found dead on the floor of that room. Mrs. Kirby's body was lying across that of her husband. The police were convinced that Mr. Kirby had fallen unconscious from smoke and that Mrs. Kirby was making a desperate effort to get him to the window when she too was overcome.

Mat. Today, $1.00 to $3.00, No Tax. Evelyn Laye in "Bitter Sweet." Ziegfeld Theatre, 54th St. & 6th Ave.—Advt.

sented and aga.n when he withdrew.

Previously both houses had met and gone through the formalities incidental to the opening of a legislative session. In the Assembly Joseph A. McGinnies of Chautauqua had been re-elected Speaker and Fred W. Hammond of Onondaga clerk. Assemblyman Peter Hamill of New York City stepping into his new place as minority leader delivered his first address in that capacity when he congratulated Speaker McGinnies. After referring to the Speaker's experience, executive ability, patience and good judgment and the death of the late minority leader, Maurice Bloch, Mr. Hamill went on:

"The Democratic party will from time to time during the session offer a program of legislation for your consideration, deliberation, debate and final vote, legislation which, we believe, the majority of the people of this State actually want.

"No man in this body, Mr. Speaker, apart from his political affiliation, has a greater regard and a more sincere admiration for you than I have. My party is unanimous in its praise of your fairness and consideration in the past.

"It is, therefore, their wish and mine that this session, which promises to be a most harmonious one, shall be to you a pleasure and a source of satisfaction, and, when the gavel falls on the day of final adjournment, that it will spell for you success."

Tribute Touches McGinnies.

Speaker McGinnies gave every evidence of being deeply touched by the tribute paid him in the minority leader's address.

"As I have said on former occasions," the Speaker replied, "I desire to repeat at this time that, so far as it is humanly possibly, it will be my aim and desire to treat every member of this House, irrespective of the party to which he belongs, courteously, fairly and with due consideration.

"The session that begins today, in my judgment, will be a very important session, and I hope that every member will approach the questions that come before us in an attitude of desiring to do what is best for the State of New York and for the people of the State, irrespective of party affiliations."

After eulogies of Mr. Bloch had been delivered by various members, the Assembly adopted a resolution offered by Assemblyman Cuvillier to adjourn out of respect for the memory of the late minority leader, whose crepe-covered desk on the aisle was decked with flowers.

The Memorial Resolution.

The resolution presented by Mr. Cuvillier read in part:

"In the untimely departure from this life of Maurice Bloch we have lost from our ranks a friend who was ever considerate of the rights and feelings of others, who was a fearless champion of every cause he believed to be just, whose talents were uniformly employed for the progress of our State and the well-being of its citizens, who was ever courteous and painstaking in his efforts and who preserved the very best traditions of this House, in his daily life among us.

"He has left with us a memory of his distinguished record and his example will dwell among us as an inspiration to lead a better and more noble life and to cherish those things which lead to eternal happiness."

Eulogies were spoken by Messrs. Dunmore, Hutchinson, Jenks, Esmond and Cornaire, all Republicans. Mr. Dunmore said:

"In debate on the floor of this House many of us held views opposing those held by Mr. Bloch. It was typical of him as a man and a legislator that his variance of opinion never influenced his personal relations with his fellow-members. He was honest in his beliefs and always was willing to offer aid to incoming members of this House. We will feel his loss more and more as the days go by."

Bills Introduced in Senate.

In the Senate, where Lieut. Governor Lehman's gavel fell promptly at the hour of noon, A. Minor Wellman of Allegany was re-elected clerk and half a dozen bills, in addition to a series of eight prison and crime measures presented by the Baumes commission, were introduced. The most important of the former was a measure, put in also in the Assembly, to validate acts of the building sites commission in relation to the new State office buildings here and in New York City and Buffalo which had been declared unconstitutional by the Court of Appeals in its recent decision on the State budget.

The Senate also had its vacant desk, shrouded in the insignia of mourning, the seat occupied by B. Roger Wales of Broome, who died during the legislative recess after a long illness. Adjournment was taken in his honor after the customary eulogies.

Text of Gov. Roosevelt's Message to Legislature

Special to The New York Times.

ALBANY, N. Y., Jan. 1.—Governor Roosevelt's message to the Legislature today was as follows:

STATE OF NEW YORK,
EXECUTIVE CHAMBER,
Albany, Jan. 1, 1930.

Members of the Legislature of the State of New York:

We are entering a new year with a clear slate, and I offer to you, a new Legislature, my own hearty cooperation in carrying on our mutual tasks. You will find me ready at all times to talk over the problems of the State with you as individuals or collectively; as I said last year, most of our work is not partisan in its nature and should be considered and debated solely from the viewpoint of the State's welfare.

A crying need for wise and immediate legislative action on these important matters has been made manifest by events of the past year:

1. Through indifference and a lack of knowledge of actual conditions on the part of our citizens, through false economy by previous Legislatures and through our failure to apply to the whole problem of the convicted criminal the results of enlightened and modern research, we have allowed our prisons to become breeding places of new crimes.
2. The meshes of our banking laws have been woven so loosely as to permit the escape of those meanest of all criminals who squander the funds of hundreds of small depositors for reckless speculation for private gain. The entire banking law is in need of revision, and the Banking Department needs immediately far more adequate inspection facilities.
3. Our antiquated Public Service Commission law has proved itself unable to cope with the enormous growth and huge consolidations of public utility corporations, and it has become evident that new methods of regulation, supervision and administration must be devised.
4. Selfish and indifferent people should no longer be favored by exemption from the burden we now impose on the generous and charitable in providing for the care of those unable to support themselves in their old age. This is a common duty of all citizens and should be borne, under a wise and systematic plan, by all taxpayers alike.

During the past year commissions or conferences of able and qualified public-minded citizens and legislators have studied what should be done on these matters. The determinations which result from their labors are too important to be condensed in the restricted limits of this message. At a very early date I will call their conclusions, together with specific recommendations, to your attention by separate special messages.

JUDICIAL REFORM.

Many, probably a great majority, of our citizens continue to be dissatisfied with the existing administration of justice. They object to the costliness, the delays and the complexities of civil actions and to the inequalities and slowness of criminal procedure. They ask that we go to the roots of the disease and cease our sporadic efforts merely to prune off occasional dead branches.

Because the great majority of parties to court actions are not lawyers, it seems fitting that laymen should have a large part in any comprehensive study and revision of the methods by which their actions at law should be handled.

I asked the last Legislature for a mixed commission of laymen and lawyers. Instead, a bill was passed creating a body composed wholly of lawyers, most of them members of the Legislature. I vetoed that bill, and now renew my recommendation of last year.

In advance of any general reorganization of the methods of doing justice, there are, of course, certain obvious things which at once may be accomplished. I desire at this time to call your attention to two such matters.

The first is a general strengthening of the statutes regarding perjury.

The second is the proposal to permit the prosecution in criminal cases to impeach its own witnesses when it finds itself the victim of deliberately perjured testimony. I am aware that this recommendation is not approved by all members of the bar, but I think it nevertheless deserves serious consideration at the hands of the Legislature.

MODERNIZING LOCAL GOVERNMENT.

The taxpayers of the State are coming to realize that if the taxes on their farms and houses are being carelessly or extravagantly expended it is the direct fault, not of the taxpayers, but of their local governmental agencies.

National, State and city governmental machinery has been generally improved in efficiency and economy of operation, but town and county government has not been modernized, and therefore presents extraordinary instances of waste and inefficiency.

Several other States have already begun to modernize local government, using as a basis the principle of home rule, and making the establishment of new forms to meet new needs permissive rather than mandatory.

It is my thought that the same principle could well be adopted by New York. Several years ago a legislative committee reported in favor of many drastic changes. No action followed. The necessity is today even greater.

It is time to consider and act on these particularly important questions:

1. A limitation of the debt-incurring power of counties and towns, to prevent unpleasant and unsound conditions such as have already arisen in a number of cases.
2. A rearrangement of the number and duties of town officers.
3. Possible new forms of county government.
4. The right to consolidate various town and county operations to avoid duplication.
5. The right of two or more counties to unite in the exercise of certain functions without loss of county individuality.

All of these changes in the Constitution or in statute can well be placed upon a permissive basis.

I am a firm believer in home rule and recognize the right of the citizens of a county to determine their own form of local government. However, under our present laws no county can modernize its machinery, although it may greatly desire so to do, without the aid of the State Legislature in removing the existing legal barriers thrown across the road to economic reform.

STATE CRIME INVESTIGATING BUREAU.

I ask that provision be made for a State crime investigating bureau to facilitate the task of local police authorities in the apprehension of criminals.

STATE POLICE.

I trust that your honorable body will see fit to extend the extremely useful work of the State police and to give them certain increases in pay which I believe to be wholly justified.

PARKS.

The splendid State park program has made rapid strides during 1929. Several new parks were opened to the public, including the Jones Beach Park and Causeway on Long Island. A constantly increasing stream of our citizens is taking advantage of the park facilities throughout the State.

During the past month an important court decision in favor of the State ended a long-standing effort to block the acquisition of the Heckscher State Park, and preliminary agreements have been reached which will make possible the building of the Northern Parkway on Long Island.

SARATOGA SPRINGS.

At my suggestion a commission was appointed last Spring to consider the development and best use of the Saratoga Springs for health purposes. An excellent and comprehensive report will shortly be presented. It appears clear that an immediate start in this humanitarian work can be made.

I emphasize that definite control of the waters by the best attainable scientific and medicinal experts is the only way to bring about the best therapeutic results. We can provide health facilities for our own citizens and at the same time set up a model which will be of enormous future value to the proper development of other mineral springs in different sections of the United States.

LABOR.

Labor legislation must keep step with changing developments in industrial life and with forward steps in social welfare.

I recommend to you the following program:

1. The inclusion within the coverage of the workmen's compensation law of all diseases arising from occupational tasks—in other works, making last year's law a real law.
2. A genuine eight-hour day and forty-eight-hour week for women in industry, not the present counterfeit which masquerades under this title.
3. The establishment for women and children of an advisory or minimum wage board.
4. A raising of the limit for compensation to $25 per week so as to include all types of disabilities. The present distinction between partial and total disabilities is arbitrary and without reason.
5. Regulation by the State of fee-charging employment agencies.
6. Declaration in the form of a statute that the labor of human beings is not a commodity or an article of commerce.
7. Prohibition against the granting of temporary injunctions without notice of hearing in industrial disputes, with provision for trial before a jury of any violation of injunctions when granted.
8. Last year I signed the new multiple dwellings bill because it offered a definite step in advance. It still has certain defects which should be remedied. We should look to improved legislation over a period of years in order to abolish dark rooms and provide fair minimum of sanitary provisions in all tenement houses.

ELECTRICITY.

Last year after much study I made to the Legislature a definite proposal for the long-delayed development of the State-owned water power of the St. Lawrence River. This was deliberately pigeonholed.

I now renew my recommendation of last year. It was based on a simple declaration of principle—that the ownership, development and operation of the St. Lawrence power resources remain forever in the actual possession of the people of the State or of an agency created by them, and that the electricity so generated be sold to distributers by contract upon a basis to insure a fair and reasonable rate to the consumer, especially the household user.

At the same time I thought it advisable that the State agency should at least provide the financing of and retain the fee to any system of State-wide transmission of electricity made necessary by the new power development. As a mere matter of saving in interest rates alone this would reduce the cost of electricity many millions of dollars each year, for the consumer of course pays the interest and dividend charges on the project.

Let us stop once and for all the silly talk that the electricity available by developing the St. Lawrence is not needed or not usable in a practical way. We know that private companies are only too eager to proceed if the State were to abandon its rights.

Let us establish this policy, and ask the proposed trustees to submit to the next Legislature a practical plan based on that policy. If they find a plan and it commends itself to the Legislature, let them proceed full steam ahead.

It is becoming more and more clear that the families of this State, whether they live in the cities, in the villages or on the farms, have been paying too much for their electricity, and are therefore not in a position to use to a proper degree the many labor-saving devices of modern invention. Furthermore, rates between different localities show much too great variance, and rural installations are in many cases prohibitive.

Whether mere regulation of electric utilities in the future can be made more successful than it has proved in the past remains a serious question. In the meantime the development of the great State-owned natural resources offers a definite method of relief.

GRADE CROSSINGS.

One matter in connection with the Public Service Commission's work may be taken up at this time. This relates to grade crossings. I am still wholly dissatisfied with the progress that has been made in their elimination. It is true that some of the railroads are backward in carrying out their share of the work, but it is also true that the State is at fault.

After the Public Service Commission issues its annual order listing the grade crossings which are to be eliminated, most of the succeeding steps are carried out in duplicate by two separate State bodies: the Public Service Commission, through a large staff of engineers employed for this work, and the Division of Highways, with another staff of engineers. Here is an opportunity for the Legislature to save a large sum to the State and to expedite the work of elimination.

In view of the fact that the users of our highways are the principal persons interesting in grade crossing elimination, and that the Public Service Commission should be primarily a judicial rather than a constructing body, I recommend such changes in the law as will place the engineering work under the Superintendent of Public Works.

This, I am informed, will save not only the greater part of the appropriation now made for the maintenance of the engineering staff of the Public Service Commission, but will also eliminate about 25 per cent of the appropriations now made to the clerical, accounting and administrative divisions of that body.

BUSINESS BUREAU.

In order to aid the survey and development of the industries, the agriculture and the recreational facilities of the whole State, I believe the time has come to create a new bureau, preferably in the executive department, to systematize and encourage these essential bases of our prosperity.

Such an office can also coordinate certain activities of the Departments of Education, Conservation and Farms and Markets which today tend to overlap. A small appropriation seems all that is necessary to start this well worth while experiment.

AGRICULTURE.

The year 1929 was marked by the most important practical assistance to the agriculture of this State in this generation. Over a month before I actually assumed the duties of Governor a committee of agricultural leaders met at my request to report on what steps should be taken.

These gentlemen were, in January, formed into the Agricultural Advisory Commission, and immediately they made important recommendations which I transmitted to the Legislature. I am happy to say that all of the principal objectives were translated into law. The chief aim of this legislation has been to relieve the rural counties of the State from a highly unequal tax burden.

Besides these tax savings, the previous Legislature, on my recommendation, appropriated over $3,000,000 under a new law for the assistance of small schools throughout the State.

The Governor's Agricultural Advisory Commission continues to meet and will make further recommendations. For instance, I hope that this Legislature will again pass a measure to relieve the counties of their share of building bridges on State highways; such a measure was passed last year but an accompanying appropriation to carry it into effect was unfortunately overlooked.

We need further rural tax reduction through elimination of superfluous local officials, through closer State supervision of town and county expenditures and through better business methods in local government administration.

We need to encourage the farmers of the State to establish real business selling organizations—in other words, greater cooperation among the farm people for the promotion of their own interests.

We need to increase the electrification of the farms by standardization of installation charges and reduction of rural electricity rates.

We need to emphasize the responsibility of school trustees and school boards in handling the State aid.

We need further development of the reforestation of lands not primarily suited to agriculture.

Finally, we need a broad survey of all of the phases of agricultural production in this State, from a completion of the study of soils to the marketing of the products. To devote to agriculture the same interest and intelligence that is now being given to industry will mean new recruits for farming, better living conditions, and the breaking down of artificial and unnecessary barriers between the rural and urban communities of the State.

HIGHWAYS.

Excellent progress continues in the building, rebuilding and maintenance of the State highways. The passage of the gasoline tax law which I recommended last Winter has created a thoroughly sound and easily understandable State policy; from now on the State will spend on its highways each year every cent which it receives from the license tax and from the gasoline tax.

For the next fiscal year the receipts from these two taxes will, it is estimated, amount to about $52,000,000, and the State should spend the whole of this sum on highways. It is a matter of good faith that those who pay these taxes should have them spent for good roads and not diverted to other purposes.

FOUR-YEAR TERM FOR GOVERNOR.

It may seem futile to suggest again and again that State government can be improved by electing midway between Presidential elections a Governor to serve for four years. Many of the leading men and women of both major parties have advocated this, yet previous Legislatures have been unwilling either to pass a constitutional amendment or even to submit the question to a popular vote.

Are the opponents of this reform afraid of the verdict? I personally believe that good faith demands either the passage of the amendment or else a referendum. The question is not by any means buried or forgotten.

STATE CENSUS.

I recommended last year "in the interest of common sense and elimination of waste" the abolishment of the constitutional provision for a State census and that the Federal census be used for the purpose of State apportionment. A committee was created to confer with the Federal Government on this matter. I hope action will be taken by your honorable bodies this year.

ELECTION LAW CHANGES.

I renew my recommendation of last year that the Legislature create bipartisan boards of election in all counties of the State and that legislation be passed limiting campaign expenditures for all elections and requiring the publication of all campaign receipts and disbursements before as well as after election.

The placing of elections in this State beyond the possibility of suspicion of partisan manipulation or corrupt practices should be made more than the subject of party platform or campaign oratory. It should be translated into terms of legislative action. Failure of the Legislature to act on this matter last year was a great disappointment.

FINANCES.

I report that because of an unexpected and indeed abnormal increase in certain receipts from taxes the condition of the treasury is today excellent, and the present fiscal year will again show a healthy surplus.

It is fatuous, however, to expect a proportionate continuation of the rate of increase in receipts. No nation, no State can pull itself up by its bootstraps.

This year we are faced with the necessity of appropriating, chiefly for public buildings for the care of the wards of the State, a total sum far larger than the total estimated tax receipts. This will practically wipe out the surplus, and next year there will not be enough money in the treasury to continue the imperatively needed building program.

Therefore it seems clear that we should agree on a bond issue to be submitted to the voters next Autumn.

Furthermore, I hope that your honorable bodies will give consideration to the advisability of a constitutional amendment which would in the years to come allow the Legislature to authorize the issuance of bonds from time to time for the erection of permanent buildings for the necessary care of the increasing number of the wards of the State. The only alternative will be the imposition of new or higher taxes.

In concluding my message last year I said that it is of small importance who first points out the road to progress, and expressed the hope that all measures affecting the welfare of the State would be discussed frankly and fully between us, with no consideration on either side of partisan advantage. Possibly the idea was too novel to be carried out as fully as I suggested.

There was, however, one conspicuous example of the advantage of this method when it was honestly tried out, which I hope will serve as an incentive to other experiments along this line during this session. I refer to the recommendation transmitted by me to you from the agricultural advisory commission.

Although these suggestions came primarily from a commission appointed by your Governor, they were considered and adopted in great part by a practically unanimous vote of the Legislature, and while the actual bills which passed were those introduced by members of the majority, I can assure you that your Governor signed them cheerfully and promptly, as the record shows.

That is the way I hope all proposed legislation will be considered this year. In particular do I hope that these four subjects be treated in this spirit of friendly cooperation: the reform of the administration of justice; the permissive reorganization of town and county government; legislation relating to social welfare, including the prison and hospital program, and the providing of cheaper electricity in our homes.

I express the same wish with which I concluded my message last January—that a common desire to serve our State unite us in a common friendship.

FRANKLIN D. ROOSEVELT.

REPUBLICANS CALL MESSAGE 'OBVIOUS'

Most of the Recommendations Are in the Majority Program, Leaders Assert.

Special to The New York Times.

ALBANY, N. Y., Jan. 1.—The reaction of Republican legislative leaders to the message of Governor Roosevelt today was one of apathetic criticism.

"Nothing much new" and "wholly familiar and obvious" were descriptions repeated on every side by the majority chiefs.

John Knight, Senate leader, like many of his colleagues, emphasized that many of the Governor's proposals had been already covered by the Republican program announced yesterday. Speaker Joseph A. McGinnies contented himself with promising careful consideration of all the Governor's recommendations.

The most bitter criticism came from the majority floor leader in the Assembly, Russell G. Dunmore. Senator Samuel H. Hofstadter of New York found fault with the absence of suggestions for income tax reduction.

The Democratic leaders thought the message eminently satisfactory and held it up as a guide to progressive legislation. They particularly applauded the renewal of the Governor's insistence on the public development of St. Lawrence waterpower.

Knight Sees Little Disagreement.

Here are some of the comments:

JOHN KNIGHT, Senate leader—There is nothing very new in the message. It is a plain statement of various State problems, with the greater part of which we agree. Much is already covered by our program, and in the main the legislation proposed is in process of formulation.

SENATOR SEABURY C. MASTICK, Republican, of Westchester—The Governor reiterates a number of controversial matters in which he is hopeful of agreement. Aside from that, his recommendations run parallel to the proposed legislative program of the majority. A number of his points are dependent on reports of commissions, and legislation will undoubtedly be introduced to carry out the proposals. I am particularly glad to see the Governor and the Speaker both adopt my idea of a Bureau of Commerce, and look favorably upon security for old age. I hope both proposals will be so formulated as to be enacted in legislation.

SENATOR SAMUEL H. HOFSTADTER, Republican, of New York—Highly respectable program. The Governor makes no reference to income tax reduction. Ultimately a State income tax ought to be abolished altogether. It is therefore more to be lamented that not even a reduction is now suggested.

"Notable for Brevity."

BERNARD DOWNING, minority leader—The message is notable for its brevity. It has a literary style of the Woodrow Wilson flavor. The proposals for public water power development have long been weighed by the people and adjudged wise. It is time that there be legislative action to carry them out. The recommendations for prison building and welfare legislation cannot but meet with the approval of all.

SENATOR THOMAS I. SHERIDAN, Democrat, of New York—The introduction today of the Crime Commission bills meets with general endorsement of the Governor's proposals along this line. In discussing the water power development problem, the Governor departed from the old terminology, and in its place spoke of electricity in the homes. Instead of vague hydro-electric development, he brought the matter back to the people who want inexpensive current.

JOSEPH A. McGINNIES, Speaker of the Assembly—There was not much of anything new in the Governor's message. It consisted mostly of recommendations that have been presented to the Legislatures of past years. In my judgment it will be the attitude of the majority party in the Legislature to consider carefully all recommendations made by the Governor. We believe that some of the regrettable situations that have arisen in the State are more due to faulty administration than to any sin of omission or commission on the part of the Legislature. That, of course, is something we cannot remedy, but I believe the Governor will find the majority party ready to cooperate with him in everything that is for the best interest of the State.

Called "Skillful Obscuration."

RUSSELL G. DUNMORE, Majority Leader of the Assembly—The message is a marvel of skillful obscuration. He covers up as nimbly as a cat. I could not but be amused by the sneering and superior tone which pervades the message and the "holier than thou" attitude assumed in its delivery. I was also amused by its occasional lapses from the truth. For example, the assertion that false economy by previous Legislatures has allowed our prisons to become breeding places for new crimes. This is not at all borne out by the facts within my own legislative experience. It is also amusing to note that he covers up the corruption and inefficiency of his Banking Department by blaming all this upon the meshes of inefficient banking laws. It is generally agreed by men engaged in the banking business that New York State has the most efficient and intelligent banking laws of any State in the Union and, if properly administered by honest and efficient officials, they are adequate to meet the needs of the State.

ASSEMBLYMAN EBERLY HUTCHINSON, Republican chairman of the Assembly Ways and Means Committee—I was somewhat surprised, in the Governor's comment in his message on prisons, that he did not allude to what Colonel George F. Chandler, his personal investigator, found to be the cause of the Auburn riot—the destruction of discipline through the Mutual Welfare League. I thought that Colonel Chandler told the Governor that what the prisons needed was not more grub, but more guts. I am glad the Governor has finally admitted the Legislature to some share of the credit in the passage last year of the so-called farm relief legislation.

ASSEMBLYMAN PETER J. HAMILL, newly elected Democratic leader of the Assembly—This is the first time I have been called upon, in the position as leader of the minority to comment upon the Governor's message to the Legislature. I am glad to say that it is a message worthy of the man and the office. It is a declaration of progressive legislation, which the Democratic party, and especially the Assembly, has for so many years advocated, and I am satisfied at this time to look forward to seeing its completion by the end of the session.

FIRST BILL IS FOR AIRPORTS.

Senator Webb Also Plans a Curb on Reckless Flying.

Special to The New York Times.

ALBANY, Jan. 1.—The first bill introduced in the Legislature today dealt with aviation. It would give to villages of the third class the right to establish and maintain airports and landing fields. Its sponsor was Senator J. Griswold Webb, Republican of Dutchess, chairman of the State Aviation Commission.

Senator Webb announced that his commisison would also offer legislation to curb reckless flying. The proposed laws will follow the regulations adopted by the Department of Commerce. They will govern the flying height over cities, stunt flying and the taking of suitable precautions. Protests originating in several Long Island towns near airports against reckless pilots are expected to hasten action on these measures.

ASSAIL NEWCASTLE BUDGET

Voters in Protest Say $25,000 of $231,464 Program Can Be Saved.

Special to The New York Times.

CHAPPAQUA, N. Y., Jan. 1.—The township of Newcastle in Westchester County, faced with estimated expenditures of $231,464 in 1930, can save at least $25,000 of that sum, in the opinion of the Newcastle Voters' League, which has just made public a protest made to the town board.

Protesting at presentation of a budget without a comparative statement of receipts and expenditures in 1929, the league asked that miscellaneous items be specified and that the board show "how many different persons it is proposed to employ" and also "how much it is proposed to pay the different individuals."

Charging that the board had held no hearing on the budget and had given it only "minimum legal publicity," the committee termed the $63,034 set aside for town officers and employes "excessive." No increases should be granted employes other than the police, it added.

The report also recommended that the fee system of payment be abolished and that the Town Supervisor receive an annual salary. The fees would be deposited in the treasury. It was suggested that the post of Public Welfare Officer be abolished and his duties combined with those of supervisor.

REDESIGNATES 3 JUDGES.

Roosevelt Names Justices for Appellate Division.

Special to The New York Times.

ALBANY, Jan. 1.—Governor Roosevelt today redesignated Supreme Court Justice Edward P. Finch of New York County as Associate Justice, Appellate Division, First Department.

The Governor also redesignated Justice J. Addison Young of Westchester to the Appellate Division, Second Department, and Justice Rowland L. Davis of Cortland County to the Appellate Division, Third Department.

AUTO PLATE OFFICES WILL REOPEN TODAY

100 Extra Workers Are Ready to Take Care Promptly of Late Comers.

The main office and branches of the Motor Vehicle Bureau were closed yesterday, but will be open today, when it is expected that the many thousands who failed to obtain new license plates for their cars will hasten to do so. All cars must now carry the 1930 tags.

Application blanks are obtainable at all police stations, as well as at the numerous branch offices in all boroughs and the Bureau's headquarters, 220 West Fortieth Street. Applications may be made by mail, in which case a money order or check covering the required fee, and last year's registration stub, should be attached to the application blank.

While final registration figures were not available, James J. Leavy, in charge of registration in the metropolitan area, said that few cars were out of commission yesterday because of inability to obtain the 1930 plates. Increased personnel and improved facilities at the main office and its branches, he explained, had lessened the congestion in the last few days of the old year as compared with previous years. By closing time on Tuesday both the Manhattan and Brooklyn headquarters had been able to take care of every applicant, he said. This necessitated the employment of 100 additional clerks and inspectors, who will be kept working, if necessary, during the next few days.

Big Delaware Charter List in 1929.

DOVER, Del., Jan. 1 (AP).—In the first eleven months of 1929, 6,971 corporations were chartered in Delaware. They paid filing fees totaling $3,133,225.

A. Sulka & Company
SHIRTMAKERS AND HABERDASHERS
FOR SUNNY CLIMES
Our Spring Shirtings, Cravats, Robe and Bathing Suit Ensembles, also Sweaters with Golf Hose to match are very Smart
Other Unusual Requisites in Wide Assortments
NEW YORK—512 FIFTH AVENUE
CHICAGO—6 SO. MICHIGAN AVENUE
LONDON 27 OLD BOND STREET
PARIS 2 RUE DE CASTIGLIONE

NOTICE TO CLUBS

Clubs and associations considering floors or suites in the new Waldorf-Astoria*, should make immediate inquiry. Only by leasing now, may they have their requirements as to layout, decoration, special equipment, etc., carried out by the builders at no additional cost. Inquire from Hotel Waldorf-Astoria Corporation, Suite 608, New York Central Building, Park Avenue at 46th Street.

THE WALDORF ASTORIA

*New building on Park Ave. between 49th and 50th

6 EAST 45

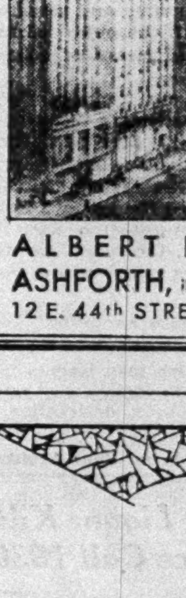

A distinguished first impression...

When a client visits your office at 6 East 45th Street he finds it but a step from transportation facilities in a neighborhood of prosperity. He sees a clean modern building occupied on the first floor by one of New York's most respected financial institutions—the Title Guarantee and Trust Company. He is whisked to your floor by a high speed automatic elevator and enters an office of many windows with light on three sides. He is impressed.

Floor plans and detailed information from Renting Agents—Albert B. Ashforth, Inc., Phone MURray Hill 1100.

ALBERT B. ASHFORTH, INC.
12 E. 44th STREET

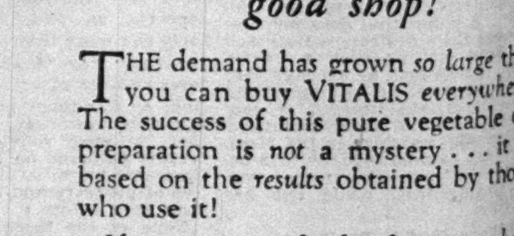

SAY "VITALIS" . . . at any good shop!

THE demand has grown so large that you can buy VITALIS everywhere. The success of this pure vegetable oil preparation is not a mystery . . . it is based on the results obtained by those who use it!

If you want to be kind to your hair . . . so that your hair will be kind to your appearance . . . become a user. Say "VITALIS" at your favorite shop today.

It retards falling hair, counteracts dry scalp, relieves dandruff . . . and is an exceedingly smart, youthful dressing. In short, it is all you need for complete care of the hair!

A Trial size bottle is yours if you send 6c in stamps to cover postage. Address Lewis Bros. 26 East 125th St. New York

Price $1.00
at Drug & Dept. Stores—Barber & Beauty Shops

VITALIS
Preserves the Hair and Dresses It!

FIRST PRISON BILLS OFFERED BY BAUMES

They Call for $10,000,000 Building Program, Better Food and Additional Guards.

PAID PAROLE BOARD SOUGHT

Another Measure Is Announced to Extend Industries in Which the Convicts Can Be Employed.

Special to The New York Times.

ALBANY, Jan. 1.—The Legislature had barely convened today when the State Crime Commission, headed by Senator Caleb H. Baumes, Republican, of Newburgh, introduced eight bills calling for a $10,000,000 prison building program and $160,000 in additional appropriations to improve the food and clothing of convicts and to provide seventy-five more prison guards at once.

The proposed legislation would also reorganize the Parole Commission, substituting for the present ex officio members of the Department of Correction an independent body of three high-salaried persons appointed by the Governor with the consent of the Senate.

These proposals, the outcome of the series of prison riots in the last six months, represent in general the official Republican program to end bloodshed in the State penal institutions by rendering escape more difficult and creating a new morale among the inmates. Introduced one day in advance of a message from Governor Roosevelt to the Legislature on the same subject, the bills are expected to carry out many of his ideas on prison reform.

A salient feature of the Crime Commission's building program is a plan for a new prison to house defective delinquents. With its completion the prison administration would be in a position not only to segregate the moronic criminals but to give them special treatment and to observe special precautions with them.

Immediate Additions Sought.

One bill calls for an expenditure of $50,000 for preparing plans for such an institution and another authorizes $50,000 appropriation for the public improvement bond issue for the acquisition of a site by the Commissioner of Correction.

The program also contemplates immediate improvements and additions to the prisons already existing or under construction, and for this purpose it is proposed in the principal bill to appropriate $9,832,000 from current revenues. Model new cell blocks will be constructed to relieve the overcrowding of prisoners and make their confinement more secure. New workshops will bring an end to enforced idleness. Laundries and bath buildings and new water and sewage systems will also provide for the welfare of the inmates.

At Clinton Prison at Dannemora, where there was an outbreak last Summer, it is proposed to construct a segregation building, the first of its kind in the State's prison system, for the irreconcilable and irreclaimable convicts. The commissioner believes this will solve the problem of confining the new class of hardened criminals, embittered by the severity of recent penal law enactments, for whom the old prisons have made no particular provision.

Clinton Prison, under the commission plans, will also get a $650,000 east cell block, $150,000 laundry and bath building, a new industrial storehouse and six cottages. The additions will cost $1,255,000 in all.

Large Additions at Auburn Planned.

At Auburn Prison, scene of the most recent riot, there are contemplated a $600,000 new north cell block, $450,000 shop building, $350,000 kitchen and bakery, a shop building to cost $450,000, a $70,000 additional wall section and other minor improvements. Altogether $2,020,000 will be spent at Auburn.

The Attica Prison, now in construction, will be greatly enlarged with proposed new appropriations of $2,715,000. It will get a $900,000 east cell block, a $150,000 hospital building, three shop buildings, one for textile work, costing $700,000; a $200,000 administration building and telephone and sewage systems.

A new administration building, according to the commission program, will absorb most of the $185,000 appropriations for the Great Meadow Prison. The Dannemora criminals' hospital will get $260,000 and the Matteawan hospital $535,000, which will pay for a new women's ward, farm building and auditorium and chapel.

An appropriation of $460,000 for Sing Sing will provide for a shoe shop, laundry and bath building and new Warden's residence. At the reformatory at Elmira a $700,000 appropriation will provide a new school building and a hospital and cell block interior. An industrial shop will be a major item in the $395,000 construction work planned at the institution for defective delinquents at Napponoch, and the reformatory for women at Bedford Hills will get $1,307,000. This will provide a dormitory, employes home, maternity building and new heating system.

Proceeding beyond a building program, the legislation includes one bill for "improving the quality and character and increasing the quantity and variety of food and improving the clothing furnished the inmates," with an appropriation of $100,000. The bill provides for the expenditure of 5 cents more a day on the food of each convict.

Another measure appropriates $60,000 for seventy-five more guards for the remainder of the current fiscal year, their appointment to be made in the manner now authorized by law. This disposes of the plea made in some quarters that the civil service requirements be dispensed with in case of immediate additions to the force.

In the bill proposing a new parole commission it is provided that the chairman of the three appointees of the Governor should get a salary of $10,000. The other two members would each receive $9,500. None of the three would be allowed to engage in any other business or profession, to hold other public office, or to serve on political party committees. They also may not have held such position during one year prior to appointment.

The present Parole Commission is composed of the Correction Commissioner, his assistant and the Warden of the prison in which the particular convict under consideration is confined.

Would Increase Prison Industries.

Men serving determinate sentences who are released before the expiration of their full terms by commutation or for any other cause will remain under the supervision of the newly created Parole Board, and it will be the duty of the board to aid in their rehabilitation and to find them employment, if possible. Two other bills would provide for more careful scrutiny by probation officers of child delinquents and the causes for their appearances in court.

In offering the measures Senator Baumes said: "We shall introduce another bill next week aimed to improve prison industry and provide more employment for inmates by creating a staff of six 'sales representatives' in the Department of Corrections. Their job will be to find what prison-made articles can be used by municipalities and how the prison industries can be adapted to meet the needs of the limited markets.

"Legislation will also be introduced granting an increase in salary to the State Constabulary and providing for specialized training for prison guards."

Public Notices

Daily $1.00 an agate line. Sunday $1.20.

Public Notices may be inserted in The New York Times until 12 o'clock midnight of the day preceding publication.

FLORIDA—YOUNG MAN WILL DRIVE gentleman's car for transportation. C 251 Times.

ZUZNIS—ANY ONE KNOWING WHEREabouts Mrs. Josephine Zuznis inform John J. Hughes, attorney, Realty Building, White Plains, N. Y.

PLEASE TAKE NOTICE THAT MORRIS Zullow bought hardware store of Meyer Shane, 1,298 1st Av., free and clear; present all claims before Jan. 10.

MR. RICHARD H. LIPPINCOTT RETIRES from the firm of Dickerson, Van Dusen & Company on this date. The business will be continued under the same firm name by the undersigned.
SAMUEL C. VAN DUSEN.
EDMUND L. PENDLETON.

TAKE NOTICE THAT THE COPARTNERship between Joseph Rosoff and Jacob Lustig, trading under the name of Joseph Rosoff & Co., 146 West 28th St., has this day been dissolved. Mr. Joseph Rosoff will continue in the fur business under the name of Joseph Rosoff Company at 259 West 30th St.

TEXART COMPANY—NOTICE IS HEREBY given and the undersigned, Carl Edlich, hereby certifies and declares that the partnership which conducted the business under the firm name of Texart Company in the Borough of Manhattan, City, County and State of New York, has been dissolved, and that the undersigned has retired as a partner thereof and is no longer liable for any debts or obligations or for any acts of said partnership which may accrue or which may be taken in the partnership name or by any one under any name continuing the business of the partnership. Dated New York, Dec. 31, 1929.
CARL EDLICH.
Sworn to before me this 31st day of December, 1929. George D. Vail Jr., Notary Public, Kings Co., No. 34, Reg. No. 140. Certificate filed in New York County, No. 94, Reg. No. 0-67. Commission expires March 30, 1930.

The New York Times offers a reward of $100 for information leading to the arrest and conviction of any one who has inserted a fraudulent advertisement in its columns.

SATURNIA FIRST LINER TO ARRIVE IN 1930

1,036 Passengers Have New Year Party at Quarantine—First Stowaways Also Here.

The distinction of being the first passenger liner to arrive at the Port of New York in the New Year went to the Saturnia of the Cosulich Line which anchored at Quarantine at 1 A. M. yesterday. The Western World of the Munson Line, which docked later at Hoboken, brought to port the first stowaways of the year.

Although the Saturnia with 1,036 passengers aboard was the first passenger liner to reach port after the 1930 calendar went into effect here, she was not the first ocean going vessel to arrive. The Norwegian freighter Heina, from Liverpool, dropped anchor at Quarantine at 12:02 A. M.

In all, eight liners arrived yesterday, bringing a total of 1,594 passengers, among whom were immigrants who were held aboard the various ships to be taken to Ellis Island today.

A New Year's celebration aboard the Saturnia was well under way when the Italian vessel reached Quarantine. The celebration continued for nearly four hours, many of the passengers having retired only an hour or so before the liner left Quarantine for her pier at 8:20 A. M. During her stay at Quarantine several Coast Guard patrol boats cruised in the vicinity to prevent possible attempts to smuggle liquor ashore in small boats.

HOSPITAL UNION EFFECTED.

Reconstruction and Post-Graduate Institutions Consolidated.

The merger of the Reconstruction Hospital with the New York Post-Graduate Medical School and Hospital, announced last month, became effective yesterday with the consolidation of the two boards and the incorporation of the Reconstruction Hospital as an administrative unit in the older organization. The combined institution will continue to be known as the New York Post-Graduate Medical School and Hospital.

Dr. James F. McKernon will remain as honorary president of the board, and Dr. Edward H. Hume as executive vice president, it was announced. William V. Griffin will serve as first vice president and Robert E. Allen will continue as treasurer. Allen Wardwell, president of the Reconstruction Hospital board, will become vice president, and Edward Townsend, Reconstruction Hospital treasurer, will become assistant treasurer. Edgar H. Boles also will serve as vice president. The complete board will include nine directors of the Reconstruction board, with the fifteen directors of the Post-Graduate institution.

Dr. E. Giddings will remain temporarily as superintendent of the Reconstruction Hospital unit, as assistant to Dr. T. D. Sloan, superintendent of the Post-Graduate Hospital. Most of the traumatic surgery work of the combined hospital will be done at the Reconstruction building. Dr. John J. Moorehead, director of traumatic surgery at Post-Graduate, will become surgical director of the Reconstruction unit, and Dr. H. O. Mosenthal medical director.

APPOINTMENT IS DISPUTED.

Jury Commissioner Row Marks Richmond Board's First Meeting.

The first meeting of the Richmond County Board of Appointment since the inclusion yesterday of County Judge and Surrogate Thomas F. Cosgrove, successful Republican-Fusion candidate, who assumed office yesterday, brought out a disagreement on the appointment of Edward J. Miller as County Commissioner of Jurors. Mr. Miller, who has held that office for twenty-four years and is treasurer of the Democratic organization of Richmond County, was appointed by the two Democratic members of the appointment board, with Judge Cosgrove refusing to sign the appointment papers.

Judge Cosgrove is reported to have favored his campaign manager, Henry Connolly, for the place. It is reported that he intimated that he would take Mr. Miller's appointment to the Supreme Court and attempt to have it set aside on the ground that Mr. Miller, who is 70 years old, is beyond the proper age limit. District Attorney Albert Fach and County Clerk James L. Vail are the two other members of the board.

Times Wide World Photo.

AMBASSADOR MORROW GREETED AT RECEPTION.
Photograph Shows Him Shaking Hands With Mrs. J. Ireland at the Englewood (N. J.) Armory. At the Left Are Mrs. Morrow and Miss Elizabeth Morrow.

MORROW RECEPTION ATTENDED BY 5,000

New Jersey Republican Leaders Flock to Englewood for New Year's Greeting.

HIS TALK IS BROADCAST

Well Wishers File Past Envoy for Three Hours in His Debut in Senatorial Race.

Special to The New York Times.

ENGLEWOOD, N. J., Jan. 1.—Almost 5,000 persons from all parts of Northern New Jersey journeyed to the armory here today to wish a happy New Year to Dwight W. Morrow, Ambassador to Mexico, at a reception given in his honor by a committee of friends.

Political notables mingled with townsfolk in the crowded building and thronged forward to shake hands with Mr. Morrow, Mrs. Morrow and their daughter, Elizabeth. The visitors filed past for more than three hours.

Mayor Douglas Thomson spoke briefly and introduced Mr. Morrow, who in reply contented himself with thanking his neighbors for the reception and returning their wishes for a happy New Year. Mr. Morrow's talk was broadcast by WOR.

This was Mr. Morrow's first public appearance in his home State since it was announced that he would resign as Ambassador and accept appointment to the United States Senate. The reception, it was understood, was designed to provide a sort of political début for Mr. Morrow, and the presence of prominent Republicans and delegations of party workers from near-by counties lent a distinctly political atmosphere.

Mr. Morrow will sail for London shortly as a delegate to the naval disarmament conference and will resign as Ambassador after clearing up his affairs in Mexico. In his race for the Republican nomination for the Senate he will be opposed by former Senator Joseph Frelinghuysen.

Prominent Politicians Attend.

The 104th Regiment Armory was decorated with the American and Mexican colors and a large illuminated Christmas tree stood at one end of the hall. Refreshments were served in the Englewood High School across the street.

On the receiving line besides Mr. and Mrs. Morrow and their daughter were Daniel E. Pomeroy, Republican National Committeeman; Mrs. Edna B. Conklin of Hackensack, State Committee member; Mayor Thomson; General J. J. Morrow, a brother; Colonel and Mrs. H. V. Moore of Englewood; Mrs. Bertha Van Stone of Hackensack, vice chairman of the Bergen County Republican Committee, and Joseph Brohel of Hackensack, former president of the State Civil Service Commission.

Among those present were E. Bertram Mott, Republican State Chairman; Mrs. Helen Berry, vice chairman of the State Committee; Mayor James Congleton of Newark; Florence Haines of Newark, a member of the Assembly; State Senator J. G. Wolber of Essex County; Judge Thomas Brown of Jersey City, and Charles D. Hilles, Republican National Committee member from New York. Practically every official of the city attended.

Morrow's Speech Brief.

Mr. Morrow mounted a table to be introduced by Mayor Thomson, who termed him "one of our best citizens," and praised his work in behalf of civic affairs in Englewood as well as in the larger world. Mr. Morrow, replied:

"I thank you for this kind reception. I liked the words Mayor Thomson used when he said this is a neighborly meeting. In this little town of ours we are proud to call ourselves a neighborhood. The oldest maps show it as 'English neighborhood,' but this was later changed to Englewood. This has been a neighborly meeting and I thank you for it."

He referred to Mayor Thomson's father, a former Councilman of Englewood, as one of those who had built the foundations of the city.

"Despite all of these modern appliances," he said, "the meaning of which we do not fully know, we are getting larger and larger neighborhoods. If I might say so, this is a neighborhood meeting not only of those good enough to have come here this afternoon but also of the large radio audience."

At that point a newspaper camera man shot off a flash light and Mr. Morrow laughed as he said:

"It is not very easy to talk to an audience in front of you and over the radio at the same time when they are making flashlight pictures. If I go on I am afraid I will say a few words about Mexico and that is not on the program. Therefore, to you all on this day when all men look forward and not back, I wish a happy New Year."

Colonel Charles A. Lindbergh and Mrs. Lindbergh, the former Anne Morrow, daughter of the Ambassador, were unable to attend. They are in the West on an airplane trip in connection with his business duties.

Urges Adoption of Attitude, Not New Year Resolutions

To adopt an attitude, rather than to make a resolution, is the best way to begin the New Year, the Rev. Dr. Henry Darlington, pastor of the Church of the Heavenly Rest, said in his sermon yesterday.

Deviation from an attitude does not destroy its purpose permanently, as does the breaking of a resolution, he pointed out.

A broken resolution, he said, was at once discarded, often with a sigh of relief; but when an attitude is adopted as a general guide to conduct, "no matter how often we deviate from it, yet we always return, and in the end perhaps accomplish what we purpose."

"What is recommended for 1930," he continued, "is to try to realize that what counts is what we are, not what we have. The wheel of fortune may carry off at any moment what we have—then what is left? What we are. One of the reasons why people are so worried and upset and restless all the time is because they are more interested in what they have than in their spiritual, intellectual and cultural possessions."

LONDON TO TELEGRAPH PICTURES TO BERLIN

Service Will Be Opened Tuesday With a Charge of $5 for an Area of 15 Square Inches.

Special Cable to THE NEW YORK TIMES.

LONDON, Jan. 1.—A State service of picture telegraphy will be opened between Britain and Germany on Tuesday, when photographs and facsimiles will be telegraphed direct between London and Berlin at a cost of $5 for about fifteen square inches.

Practically any kind of picture, drawing, photograph, printing or writing can be transmitted, but the use of print smaller than ordinary typewriting is not recommended. The maximum dimensions allowed are about ten inches by seven. A larger picture, however, can be sent if sender divides it into rectangular pieces not exceeding the maximum dimensions.

The original picture is mounted on a revolving drum while a spot of light is projected on the surface of the picture. The light spot is moved along so that all portions of the picture are traversed in the form of a spiral. The light reflected from the picture is caught in a photo cell and originates an electric current, proportional to the light and shade of the picture, which is transmitted over the telephone wire and controls the intensity of the light spot at the receiving end.

At this end a photographic film mounted on a drum is revolved at exactly the same speed in front of the light spot. Prints are prepared from the received film by ordinary photographic process. They will be delivered to the addressee by hand in London and Berlin or by post in provincial towns.

WALKER APPOINTS JUDGES.

Renames Voorhees and Dale—Leary Again President Justice.

Mayor Walker yesterday reappointed for full ten-year terms Justice A. V. B. Voorhees of the Court of Special Sessions and Magistrate Harry Howard Dale. Both are residents of Brooklyn and were named to their present posts during the Hylan Administration.

Mayor Walker redesignated Municipal Court Justice Timothy A. Leary as president justice of the municipal courts for the next five years.

240,000 Automobiles in Spain.

MADRID, Jan. 1 (AP).—It is estimated that Spain had 240,000 automobiles at the end of 1920, an increase of 38,364 during the year. Of the total Madrid has 5,628 and Barcelona 6,773.

NEW YEAR'S WISHES FLASHED TO BYRD

Holiday Greetings From All Parts of World Sent to Party at Little America.

PROMOTION IS ACCLAIMED

Expedition Gets 666 Messages and Transmits 633 in December, a Record.

New Year's greetings from relatives, friends and admirers in all quarters of the globe formed part of the hundreds of messages flashed from the radio station of THE NEW YORK TIMES to Rear Admiral Richard E. Byrd and the members of his expedition in Little America during the last few days.

Admiral Byrd's mother sent wishes for the New Year to her son and to all the men who are with him on the historic adventure. Another message addressed to the leader of the expedition was as follows:

"Old Dorchester Post, No. 65, American Legion, recognizes the importance of your recent great achievement to the United States Government and extends to you congratulations. We are particularly happy that you have accomplished your purpose in view of the fact that numerous members of this post served with you at Halifax, N. S. With all sincerity we extend to you and your loyal men a happy and prosperous New Year."

It was signed by Thomas M. Burke, commander of the post.

From Bruce Leighton of the Wright Aeronautical Corporation the following message was sent to Admiral Byrd:

"My heartiest congratulations upon your well-merited promotion to that two-star flag. I hope I may have the pleasure of standing at salute when it is first broken on a seagoing ship of the navy. May the New Year bring as complete success as has the past one."

Adolph S. Ochs, publisher of THE NEW YORK TIMES, sent this greeting:

"A happy New Year to you and all of your gallant crew."

C. J. Faulkner Jr. of Armour & Co., Chicago, and Mrs. Faulkner radioed:

"Love and happy New Year to you and your comrades. Congratulations on your well-deserved promotion."

During December 666 messages were sent to Little America from THE NEW YORK TIMES radio station and 633 were received from the Byrd party. In addition, 77 messages were sent to the New Zealand base and 118 were received from there. This constitutes a record for one month since the Byrd expedition arrived in the Antarctic.

BYRD'S GEOLOGISTS RETURNING TO CAMP

Gould Party Was 45 Miles From Mountains on Old Trail on New Year's Eve.

By RUSSELL OWEN.

Copyright, 1930, By The New York Times Company and The St. Louis Post-Dispatch. All rights for publication reserved throughout the world.

Wireless to THE NEW YORK TIMES.

LITTLE AMERICA, Antarctica, Jan. 1.—The geological party is on its way home again and has safely passed the crevassed area near the mountains. The men of the party, under Dr. Lawrence Gould, have picked up their old trail from the base.

Dr. Gould's message to Admiral Byrd follows:

"Homeward bound, forty-five miles from mountains. Sighted snow beacon and picked up our old trail easily. Heartiest greetings from all of us on New Year's Eve to you and best of good wishes for happy new year.

"If you are again in Antarctic on New Year's Eve, hope I am with you. This Summer has been best of my life. Cheerio."

END OF ALIEN RIGHTS FINDS SHANGHAI CALM

Defense Forces Ready but Rain Checks Parades—800 Soviet Prisoners Freed at Harbin.

By HALLETT ABEND.

Special Cable to THE NEW YORK TIMES.

SHANGHAI, Jan. 1.—Though all the foreign warships in Shanghai Harbor had priming pins in their guns and all the members of the defense forces had been ordered to report to their stations in the event of the firing of a signal of six shots, the first day following Nanking's nominal abolition of extraterritoriality passed without any unusual events.

Drizzling rain spoiled the Chinese plans for parades which might have furnished demonstrations. The foreign community, unperturbed, is wining and dining in celebration of the New Year and the cabarets are incomparably gay and crowded.

HARBIN, Jan. 1 (AP).—Chinese officials today released 800 Soviet prisoners from a military internment camp here. Thirty-seven Communists who were arrested in a Chinese raid on the Russian Consulate last May also were freed.

Mr. Mo Tes-hui, newly appointed Chinese director general of the Chinese Eastern Railway, has been named chief delegate for China at the Sino-Russian conference to be held in Moscow Jan. 25. A final settlement of the dispute between China and Russia over the railway will be attempted at that conference.

Julius Rudy, new Russian manager of the railway, and his assistant, Denissov, arrived here and took up their duties today.

Walker to Address State Chamber.

Repeating a feature of the beginning of his first term as Mayor, James J. Walker will be the principal speaker and guest of honor at the first meeting in 1930 of the Chamber of Commerce of the State of New York, at 65 Liberty Street, today. Besides hearing committee reports, the chamber will name a nominating committee to select members who will be voted upon as officers, chairman and committee members at the annual meeting on May 1.

Bubonic Plague Reported in Tunis.

PARIS, Jan. 1 (AP).—Reports were received in Paris today of an outbreak of bubonic plague in Tunis. Fifty Arabs have been placed under surveillance after being seized.

You can have just as good times at 60 as at 16

Often better times. You've done your job—you play with a free conscience. You've learned to see the humor of things. And you are your own boss. Such a paradise is worth planning for and investing for regularly. Buy good, safe securities from an investment house with a long established reputation.

"What ought I to know about investments?"

"How to Invest Money" explains all the popular types of investment securities, in easy-to-understand terms. Every serious investor should own a copy. Simply send the coupon below.

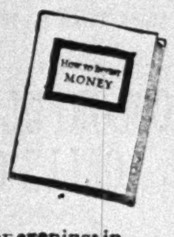

Open Monday evenings in January until 9 o'clock.

S. W. STRAUS & CO.
Established 1882 Incorporated
INVESTMENT SECURITIES
565 Fifth Avenue, New York City
Gentlemen: Please send me, without obligation, a copy of Booklet A-657
I am considering investing $......
Name......
Address......
City......

Jan. 20

FETE DE NUIT

Snow-battle with rockets and red fire. King's garrison against Québec snowshoe-men. Ask Canadian Pacific, 344 Madison Ave., N.Y., or write Chateau Frontenac, Québec, Canada.

Chateau Frontenac

Monthly Rentals

Do you know that special monthly rentals are quoted at The Park Central for two and three room homelike furnished suites with serving pantry?

The Park Central
55th St. at 7th Ave.

TEAR THIS AD. OUT
CARNEGIE HALL
8:30 P. M.—Next Sunday—Jan. 5
REAR ADMIRAL
Bradley A.
FISKE
U. S. Navy, Retired,
Will Introduce
William B.
SHEARER
Who Will Tell
the Inside Story of International Intrigue Against U. S. Sea Power
Buy Your Tickets Today
All Seats Reserved: $1.00-$2.50.
Box Seats $3.
Mail Orders Received at Carnegie Hall Box Office

We Want This Man

A well-known, rapidly expanding book publishing house seeks the services of a young man between the ages of 25 and 35 to sell books to retail booksellers. A college trained man with selling experience is preferred.

Requisites are good appearance, imagination and resourcefulness. A general knowledge of literature would be helpful, but is not essential. Remuneration would be on a straight salary basis and the opportunity for development is excellent. Your letter should tell us something about your experience and background. Box P 555 Times.

RESOLVED!

That 1930 shall be a year of further economies in the manufacturing operations of the clients we serve.

W. J. Shore, Inc.
INDUSTRIAL ENGINEERS
One Madison Ave.

TIFFANY & CO.
FIFTH AVENUE & 37TH STREET
SILVERWARE

An Aristocrat among Overcoats

Lord Chesterfield gave his name to the model, and the Baron de Montagnac first sponsored the material.

D'Andrea Brothers supplied the tailoring—and the result is a dress overcoat that has been most appropriately named—*The Aristocrat.*

Suitable for either formal day or evening wear. Double-breasted with cloth collar. Fully silk lined. An overcoat any man may wear with pride—anywhere.

Ready to Wear $150

D'Andrea Brothers Inc.
MEN'S TAILORS
587 Fifth Avenue—between 47th and 48th Sts.
TELEPHONE—VOLUNTEER 0900

John Cavanagh Ltd.
247 Park Avenue New York N.Y.

MEN'S HATS FOR EVERY OCCASION MADE TO ORDER OR READY TO WEAR

HERE IS PRACTISED THE ART OF PUTTING JUST THE RIGHT HAT ON A MAN'S HEAD—THE STYLE AND COLOR THAT HARMONIZE PROPERLY WITH FACE, COMPLEXION AND PHYSIQUE, WITH DUE REGARD TO THE OCCASION. HATS ARE MADE TO ORDER WITHOUT ADDITIONAL CHARGE, IF DESIRED.

JOHN CAVANAGH, LTD.
247 PARK AVENUE
AT 47TH STREET

The Aristocracy of Speed

The Bremen

Next sailings to Cherbourg, Southampton, and Bremen
January 11, February 1, February 22, March 15.
Or travel more leisurely, at lower rates, on the Liners
MUENCHEN January 16 | BERLIN January 30
STUTTGART January 23 | DRESDEN February 6

NORTH GERMAN LLOYD
57 Broadway, New York or your local agent
Lloyd Travelers Checks good everywhere

A Woman's Economy

Eighteen Gramercy Park SOUTH,
a residence for women, facing the Park. Its *quality and service* recommend it to those who seek more moderate priced living with their accustomed standard of *social atmosphere.* Rooms as low as $15.00 weekly.

Luncheon 65 and 85 cents. Telephone: Gramercy 6000

New Year Investments

THERE is no end of ways to invest the money you may have in January—and there are just as many varieties of "investment advice".

If you ask *us* we have but one answer. "When you invest in our Guaranteed First Mortgages you *know* your money will be safe, you *know* it will be earning 5½%, and you *know* nothing can happen to give you cause to worry."

That's our whole story, whether you have $200 or $2,000,000 to invest. It ought to be quite enough when you consider that our resources of more than $27,000,000 are legally pledged in Guarantee of what we say.

Also Certificates—$200 upward
Interest begins immediately

You are cordially invited to consult

Lawyers Title and Guaranty Company

Founded 1887

160 Broadway . . . . . New York
15 East 41st Street . . . New York
361 East 149th Street . . . Bronx
188 Montague Street . . . Brooklyn
161-11 Jamaica Ave. . Jamaica, N. Y.
25 Hyatt Street . St. George, S. I.

Capital, Surplus and Profits over $27,000,000

Bored?

Bored? Weary? Tired? Tired of *hearing* why this partition or that is best? Would you rather *see* the difference?

Then come to New Telesco's new display store. Feast your eyes on model offices that we can duplicate *for you*. You'll agree: 1. That nothing compares with beautiful walnut or mahogany. 2: That nothing compares with Telesco Partition . . . the way its modern designs, its special lacquer finish, its mop-proof base, emphasize the rich beauty of the wood grains. 3. That its moderate cost is as amazing as its practical beauty.

Phone GRAmercy 7030 for free plan sheet to help you lay out your offices.

HENRY KLEIN & CO. INC.
40-46 WEST 23RD STREET

Telesco Partition
REG U S PAT OFF — IT TELESCOPES

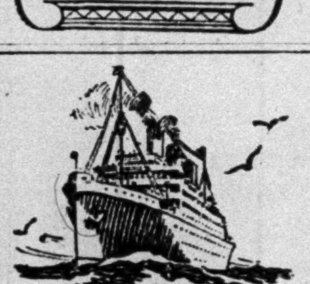

THE WORLDS BEST SHIPS HAVE CARRIED **Poland Water** ON THE SEVEN SEAS FOR THE PAST 50 YEARS

Forrest Hills-Ricker Hotel, Augusta, Ga. Now Open.
New York Office, 680 Fifth Ave.

5 MINUTES FROM EVERYWHERE

THE **George Washington**
RESIDENTIAL HOTEL
23 Lexington Ave...at 23rd St.

Furnished Single-Room Homes
(Each Room with bath)

$12.50 to $17.50 weekly

No lease required.

Also furnished or unfurnished
HOUSEKEEPING SUITES
By the week, month or longer
Operated by
Barth Hotels Corporation

A STEP FROM GRAMERCY PARK

IF YOU ARE A CAR OWNER or are thinking of becoming one you will find much of interest in The New York Times next Sunday. It will include the Annual Automobile Show Section. Among leading features will be an article by Alvan Macauley, President National Automobile Chamber of Commerce, reviewing the industry. Order The Times at your newsstand.—Advt.

25 NEW YEAR'S ALIKE BUT TIMES SQ. GROWS

Crowds Same as in 1905 When They Came to See New Times Building, Then City's Tallest.

A BIG AUTO WAS AN EVENT

Curbs Were Lined With Horse Cabs —Bombs Signaled Passing of the Year Then.

When the white ball atop the Times Building signaled the birth of 1930 Tuesday midnight the great throng which sent its shout of delight up from the square below seemed to old observers much like that which occupied the same territory twenty-five years ago; but the significance in the presence of those thousands of persons had changed. On the birthnight of 1905 the crowds gathered in the newly christened Times Square to see a new building—then the tallest structure in the city—greet its first New Year. At the dawning of 1930 they crowded about the same structure—now overshadowed by giant neighbors—to keep the time-honored rendezvous which their predecessors had inaugurated a quarter of a century before—New Year's Eve in Times Square.

They were similar, those two mighty crowds, just as all the throngs of the intervening years have been similar in size and spirit, and yet there were many contrasts in the first and the most recent Times Square New Year's Eve celebrations. In the first place the throng which passed through the square this year probably numbered many more persons than that crowd of twenty-five years ago, but so completely did the earlier throng fill the square and the adjacent streets that to the eyes of observers one crowd seemed as large as the other.

Setting Was Different in 1905.

Twenty-five years ago the setting was different. The new Times Building rose far above the city, visible from all of Greater New York and from far into the surrounding territory. There was no white ball on the flagpole then and no electric bulletin board running around the building to carry the paper's New Year greetings to the crowd. But, nevertheless, the building stood ready to announce the birth of the new year to the thousands who watched and waited.

Vari-colored lights blazed in every window of the structure. A dynamite bomb, fired from the tower a few minutes before midnight, gave warning that the old year was dying. As the clock struck the hour, electric lights on the north and south ends of the building blazed out the figures of the new year. Then more bombs and a brilliant display of fireworks from the tower followed.

Tuesday night the radio, carrying the chimes of St. Thomas's Church and a program of songs and dance music from the city's hotels, entertained the gathering through loudspeakers in the municipal Christmas tree. Twenty-five years ago, from its stand in front of the Times Building, Fanciulli's Concert Band, one of the official bands of the St. Louis World's Fair, furnished the entertainment.

Where hundreds of taxicabs were locked in endless lines Tuesday night horse cabs with jovial, red-cheeked, high-hatted cabbies made their way on that last night of 1904. There were some automobiles, of course, but they were sufficiently rare that one large one carrying twelve passengers drew comment in newspaper descriptions of the scene. Liquor raids did not figure in the news of that earlier celebration and it was reported that restaurants—which raised their prices for the evening just as they do today—turned patrons away who had no reservations, regardless of their willingness to pay fancy prices for accommodations. Tuesday night, revelers say, there was always room for one more if the particular one was sufficiently free with his money.

Crowd Much Like This Year's

But the gay, noisy throng that greeted 1905 was much like the crowd that welcomed 1930. It came just as early, stayed just as late and made just as much noise. Early in the evening it went to the theatre—to see David Warfield in "The Music Master" and Maude Adams in "The Little Minister"—and then it poured into the streets to await the New Year. Owing to the recent change in feminine fashions it even looked something like the 1930 crowd.

"The streets were already crowded as darkness set in," THE NEW YORK TIMES account of the celebration read, "Broadway seemed the thoroughfare to which all were turned, and about every man, woman and child who put foot on the streets one time or another during the evening visited Times Square. As early as 9 o'clock the square was packed, and when the hour approached when another year should be inscribed on the century book the crowd was so great that progress was well-nigh impossible in any direction."

Just as Tuesday night's revelers did yesterday the crowd of 1905 carried gayety of the celebration far into the morning. Before the last of the merrymakers were gone the first newspaper to be published in the building which had just witnessed Times Square's first big New Year's celebration was in preparation.

CROWD JEERS ORTIZ RUBIO.

300 Mexicans Stage Hostile Demonstration in Detroit.

DETROIT, Jan. 1 (AP).—A hostile demonstration was staged tonight by about 300 Mexicans as Pascual Ortiz Rubio, President-elect of Mexico, arrived at the Michigan Central station here.

The Mexicans booed and hissed as they gathered around the station. Police reserves were called out as a precautionary measure, and six of those in the crowd were arrested on a charge of disorderly conduct.

The President-elect and members of his family paid no heed to the crowd. They were greeted by a group of Mexican officials and business men, and by representatives of the city. A police escort took them to the Book Cadillac Hotel.

Child Held in Another's Death.

ROANOKE, Va., Jan. 1 (AP).—A 9-year-old boy today was under commitment to the State Board of Public Welfare as the result of Juvenile Court action on charges growing out of the death of a 5-year-old playmate, Norma Foutz, who died of burns in a local hospital on Dec. 17. It was charged that the boy tossed a lighted piece of paper against the child's clothing, which caused the fire, resulting in her death two days later.

Times Wide World Photo.

THE PRESIDENT AND HIS AIDES AT WHITE HOUSE NEW YEAR RECEPTION.
More Than 6,000 Callers Were Greeted By Mr. and Mrs. Hoover at Yesterday's Record Reception at the White House. This Photograph Was Made Just After the President Had Concluded the Hand-Shaking Ordeal.

COLORFUL THRONG CALLS ON HOOVER

Continued from Page 1, Column 7.

scented with flowers and the feminine perfume, and the Marine band orchestra playing lustily, the White House was at times a spot from which it was pleasant to escape into the open air. It was apparently too trying for one of the callers, Señor Don José M. Linares-Rivas, secretary of the Spanish Embassy, who was overcome, and had to be assisted to an upper floor of the mansion, where he was attended by Lieut. Commander Joel T. Boone, U. S. N., the President's physician. The diplomat soon recovered and was sent home in a White House automobile.

Naturally, there was great interest in the costumes of the ladies and especially in that of Mrs. Hoover, who wore an afternoon dress of bluish gray moiré, and was hatless, her white hair waved softly about her head, and drawn into a small knot at the neck. She was cheerful and smiling, and made light of her cold which had caused some anxiety in the past few days.

"It really was only a little cold; the papers made much of it," she smilingly explained.

Attractive Gowns Are Worn.

Some ladies of the Cabinet wore black velvet, as did Mrs. Ward Everett Gann, sister and official hostess of Vice President Curtis. Without exception, all wore variations of the prevailing helmet hat in black or dark blue.

Mrs. Ray Lyman Wilbur, wife of the Secretary of the Interior, wore sapphire blue; Mrs. William D. Mitchell, wife of the Attorney General, blue of darker shade, and Mrs. Robert P. Lamont, wife of the Secretary of Commerce, a dark brown velvet dotted with gold.

Mrs. James J. Davis, wife of the Secretary of Labor, wore an alice-blue gown, and Mrs. Patrick J. Hurley, wife of the Secretary of War, black velvet and cream-colored lace.

Mrs. Gann and Mrs. Nicholas Longworth both attended the reception, but there was no question of social precedence involved today. According to custom, the Vice President and Mrs. Gann went upstairs to the second floor of the White House to be received with the Cabinet by Mr. and Mrs. Hoover before the downstairs reception started.

Mr. and Mrs. Longworth, who arrived shortly before the Presidential party came downstairs, walked directly into the Blue Room.

At precisely 11 o'clock President and Mrs. Hoover descended the grand stairway, with the Cabinet and preceded by four aides in full uniform. The Marine Band orchestra struck up "Hail to the Chief," to the strains of which the Presidential party entered the Blue Room.

Vice President Curtis and Mrs. Gann stood in the Blue Room, almost directly opposite President and Mrs. Hoover, but on the other side of "the line," marked by a velvet rope stretched from the door of the state dining room through the Red, Blue and Green Rooms to the East Room on the opposite side of the mansion.

While Mrs. Longworth was talking with Lady Isabelle Howard, wife of the British Ambassador, breaking off to exchange greetings with those who came up to greet her, Vice President Curtis crossed the room and joined Speaker Longworth. The two men shook hands, and stood in smiling conversation for a few moments.

When Mrs. Longworth joined them, greetings were exchanged, and then the Vice President returned to his sister, and soon afterward they left to appear briefly at the diplomatic breakfast given by Secretary and Mrs. Stimson.

Mrs. Gann wore black velvet, with touches of white lace, and a small helmet hat of black felt. Her furs were brown. Mrs. Longworth wore an afternoon frock of royal blue velvet and a small blue velvet hat. She confided to friends that her small daughter, Paulina, had driven down to the White House with her, but had been sent home in the automobile as she was a shade too young for official parties.

British Envoy Leads Diplomats.

Sir Esme Howard, the British Ambassador, and Lady Isabella were the first of the long line of diplomats to wish the Hoovers a Happy New Year, as the President and his wife took their places before the circular south window, through which the sun poured in slanting lines.

The Blue Room filled rapidly. To members of the Cabinet and their wives, already gathered there, were quickly added the diplomats and other high officials who returned from the Green Room after having "gone down the line" for a social half hour with their friends.

Secretary and Mrs. Stimson withdrew early, going on ahead to the Pan American Union, where they were hosts to the diplomatic corps, the Cabinet, the Supreme Court and the members of the foreign affairs committees of the Senate and House, officials of the State Department, and a large contingent of army officers.

The Chief Justice and Mrs. Taft were missing from the White House reception for the first time in years, owing to the death of Charles P. Taft, because of whose illness they had canceled their own "at home" planned for this afternoon. They left for Cincinnati this morning.

Half a dozen men and women and one child were waiting in line at the west gate of the White House by 10:30 A. M. today, and two hours later the line extended for three blocks past the State, War and Navy Building and on down Seventeenth Street. It was a bright, warm day, and all were in a holiday mood.

Oriental Costumes Attractive.

Unofficial observers, taking their chances on getting a place in line later on, posted themselves at various positions of vantage to watch the arrival of diplomats and high ranking army officers, whose uniforms and decorations on this day, at least, rival in attraction the dresses and jewels of the ladies of their families.

The German and Austrian diplomatic uniforms, formerly the most brilliant of all in the corps, have given place to civilian dress, and the Russians, who were their closest competitors in the matter of colorful dress and orders, have long been missing from the official group.

But tradition still is upheld by the red tunic heavily embroidered in gold worn by the British Ambassador, the red, white and gold of the Danish Minister's uniform, and the broad ribbons of blue, purple, white or gold, of as many jeweled orders, worn by their honored possessors among the envoys of the forty-six countries represented at Washington.

One of the most colorful uniforms in the line today was that worn by Major General Prince Amoradat Kridakara, the Siamese Minister.

And the most "fetching" costumes, among the ladies of the corps, were those worn by several ladies of the Chinese legation, who appeared in native dress.

Of the other ladies of the diplomatic corps Lady Isabella Howard wore black satin and chiffon velvet with a black shoulder fur.

Mrs. Owen Recalls Former Fête.

Countess Szechenyi, the former Gladys Vanderbilt, was in old rose cloth, with hat to match. Miss Loranda Prochnik, daughter of the Minister of Austria, wore a costume of green cloth with a tight little hat of green felt.

Mrs. Ruth Bryan Owen, in black cloth, and a small black hat with a pearl ornament, was the only one of the Congresswomen present. She recalled the first White House reception she had ever attended.

"It was in the Cleveland Administration," said Mrs. Owen, "and I went through the line clinging closely to my mother's skirt. It is very pleasant to be here again."

Seven-year-old Gladys Crail, daughter of Representative and Mrs. Joe Crail of California, was the only little girl in the official group received this morning, and one of the most engaging, as she was clearly the most impressed of all the guests there present.

Shortly after the reception President and Mrs. Hoover took a drive in the suburbs.

OFFICIALS KEEP OPEN HOUSE.

Secretary Stimson Is Host at Diplomatic Breakfast.

Special to The New York Times.

WASHINGTON, Jan. 1.—Open house was kept today in nearly all official homes in the capital. There were some noted exceptions, and Secretary and Mrs. Stimson's diplomatic breakfast was given in the Pan-American Union Building.

The Secretary of War and Mrs. Patrick J. Hurley received in their home at 1,620 Belmont Street, which was in the last administration the home of the Vice President and Mrs. Dawes.

The Attorney General and Mrs. William Dewitt Mitchell had receiving with them in their home in Kalorma Circle Mr. and Mrs. Charles Evans Hughes Jr. and the Assistant to the Attorney General and Mrs. John Lord O'Brian. At the tea table were the wives of the groups of Assistant Attorneys General, Mrs. Herman Galloway, Mrs. Charles D. Lawrence, Mrs. Oscar R. Luhring, Mrs. George R. Farnum, Mrs. Seth W. Richardson, Mrs. Charles P. Sisson and Mrs. Aaron Youngquist; Mrs. Sanford Bates, Mrs. Claude Branch, Mrs. Paul Chase, Mrs. William M. Jardine and Mrs. George Akerson.

The Secretary of the Navy and Mrs. Charles Francis Adams received at their home in R Street, assisted by their daughter, Mrs. Henry Morgan of New York, and Mrs. Adams's sister, Miss Alice Lovering of Boston. Alternating at the tea table through the afternoon were Representative Ruth Hanna McCormick, Mrs. Charles F. Hughes, Mrs. Richard Leigh and Miss Mabel Boardman.

Mrs. Ray Lyman Wilbur, wife of the Secretary of the Interior, and Mrs. Arthur M. Hyde, wife of the Secretary of Agriculture, held their usual Wednesday afternoon at-home jointly in the ballroom of the Mayflower Hotel. With them were Secretary Wilbur and Secretary Hyde and a group of ladies alternating at the tea table. The Secretary of Agriculture and Mrs. Hyde have as their guests Mr. and Mrs. Alfred H. Hunt of New York.

Receiving with the Secretary and Mrs. Davis were the assistant secretaries and heads of divisions and their wives. Assisting in the dining room were Mrs. Clyde Kelly, wife of Representative Kelly of Pennsylvania; Miss Grace Abbott, chief of the Children's Bureau; Miss Mary Anderson, chief of the Women's Bureau; Miss Lulah T. Andrews and Mrs. Josiah Evans.

Among those who did not receive today were Vice President Curtis, Chief Justice and Mrs. Taft, who canceled their reception because of the illness of Charles P. Taft, brother of the Chief Justice, who died last night in Cincinnati, and Speaker of the House and Mrs. Longworth, who never have received on New Year's Day.

Three Cabinet households also were unable to welcome callers today.

The Secretary of the Treasury, Mr. Mellon, is cruising in Southern waters. The Postmaster General and Mrs. Brown was forced to abandon their plans for a New Year's reception because of the illness of Mrs. Brown's mother, Mrs. George Hafer, who was stricken with cerebral hemorrhage at her Winter home in Orlando, Fla., yesterday. Mrs. Brown, who has only recently returned from Toledo, where she went to spend Christmas Day, left at once to be with her mother.

The Secretary of Commerce and Mrs. Lamont, who are in the throes of moving, also were obliged to forego a party until they are established in their new home.

GNU YEAR RESOLUTION IS ONE OF MANY AT ZOO

Hippo Forswears Undue Exertion Over Peanuts—Electric Eel Abjures Currant Wine.

Head Keeper John Toomey, resplendent in a shako made from the fur of the black bear that died, gave out yesterday the text of the resolutions made by his Zoo charges for the year 1930. Before doing so he explained that just as the clock struck 12 on New Year's Eve there was the usual excitement. Peter the Great had stirred uneasily in his elephant house tank and a swan had sung mournfully to the sleeping alligators. The alligators, of course, cried.

Of the resolutions, Peter—as befits the largest of hippopotami—made by far the most elaborate. In keeping with what is now regarded as the country's policy, he made them of an economic nature. Had he decided to cut out peanuts altogether—because of his figure—it might have had greater news value, but as it was he took firm steps regarding shelled peanuts only.

Mr. Toomey explained that Peter has been accepting peanuts of every conceivable kind for twenty-five years. Middle age has taught him, however, that the work of opening his mouth for a mere shelled peanut is not worth while. So in the future he will carefully place all these in a corner and when a big enough pile is amassed he will step on them. With the resultant butter he will then be able to make sandwiches of his daily two bales of sweet hay.

Another interesting resolution has been made by the orchestra leader of Prairie Dog Village, Mr. Toomey said. For several years the leader, a large creature with a tremendous girth, had been content to twirl the baton more or less after the manner of Paul Whiteman. But Mr. Toomey said that now the leader hopes to do some crooning on the side. The head keeper explained, however, that the musical hero is now somnolent, a result of Winter hibernation, and before Spring may sleep off that desire.

The gnu year's resolution is to train himself to look less like a cow and more like an antelope. Volt, the electric eel—recovered somewhat from the shock of his sudden marriage—has abandoned currant wine. The secretary bird and the chameleon have agreed to cooperate for the preservation of Zoo records.

Finally, the polar bear will try to stop shivering during the Winter's subsequent cold spells.

15,000 MUMMERS PARADE.

Annual Philadelphia Fete Draws Great Crowd to Streets.

Special to The New York Times.

PHILADELPHIA, Jan. 1.—Nearly 15,000 persons dressed in elaborate costumes danced for six miles up Broad Street today in the annual mummers' parade, competing for individual and club prizes totaling nearly $40,000. Satirical floats in the comedy division parodied outstanding local and national events of the past year.

Hospitals treated seventeen persons injured in the crush of several hundred thousand spectators who lined the sidewalks along the line of march. Six persons fainted during the early part of the parade.

Following the parade Mayor Mackey and members of his cabinet made a pilgrimage to the historic and religious shrines of the city, leaving wreaths at each place.

OTTO SWORN AS MAYOR.

First Democrat in the Office at New Rochelle in Ten Years.

Special to The New York Times.

NEW ROCHELLE, N. Y., Jan. 1.—Walter G. Cotto, the first Democratic Mayor of New Rochelle in ten years, was inaugurated today at noon at the City Hall, in the presence of all the city officials and many Democratic and Republican friends. There was a short address by the retiring Mayor, Benjamin B. Badeau. After Mayor Otto had made a few remarks he convened the City Council. Mayor Otto was the recipient of many floral pieces.

Mayor Frederick C. MacLaughlin of White Plains was inaugurated for a second term today.

BELLS RING IN BAY STATE.

Churches Begin the Celebration of Massachusett's 300th Anniversary.

Special to The New York Times.

BOSTON, Jan. 1.—Welcoming both the New Year and the advent of the 300th year since the founding of the Massachusetts Bay Colony, church bells in scores of cities and towns were tolled at noon today as the first official act of the tercentenary celebration.

The greatest response to the appeal for the general bell ringing came from the South Shore where all the churches of Weymouth, Braintree, Randolph and Quincy joined in the celebration, led by the First Congregational Church of Weymouth Heights, which was founded five years before the establishment of the colony. In Salem, where much of the tercentenary activity will centre, St. Peters Episcopal Church and the Catholic Church of the Immaculate Conception joined in the observance.

Out at sea the tercentenary committee of Nantucket Island telegraphed headquarters here at noon that "The Bells of Nantucket are ringing now in honor of the birth year of the Commonwealth."

PIKE'S PEAK DISPLAY FAILS.

Watchers for New Year's Fireworks Are Disappointed by Storm.

COLORADO SPRINGS, Col., Jan. 1 (AP).—For the second year in succession residents of Colorado Springs and surrounding territory were unable to see the pyrotechnic display of the AdAmAn Club at the summit of Pike's Peak last night.

Yearly club members scale the famous mountain to celebrate the advent of the new year. After two days of climbing, fourteen members of the club completed the ascent of the mountain cap. Late in the day they were discerned through powerful field glasses placing structures for the fireworks.

Two hours before midnight last night red, green and yellow flares in a brilliant display burst over the mountain, outlining the snow-capped sentinel of the Rockies in vivid hues.

Suddenly before midnight a storm centred over the region and completely hid the mountain from view. Thousands had gathered on streets, housetops and surrounding countryside to witness the display.

Jersey City
New Year Greetings

"Ring out the old, ring in the new"—Jersey City rings out the old with justifiable pride; rings in the new with warranted confidence in its future.

United States Department of Commerce statistics provide much evidence upon which Jersey City may justify its confidence in going out for "new business":

Industrial output for 1929 (estimated) $271,000,000; an increase of 271 per cent since 1899's $73,000,000;—

Manufacturing plants paid $36,000,000 in wages in 1929; $8,000,000 in 1899;—

Manufacturing output, $1,081 per capita, as compared to $979 for Philadelphia, and $907 for New York;—

Jersey City is a SAFE place for business and residence:

Traffic Hazard, Low (Per 100,000 Population)

Jersey City	15.5	Paterson	22.2
Philadelphia	16.4	Newark	22.7
New York	17.6	Camden	24.5
Pittsburg	17.9	Chicago	24.9
Detroit	21.7	Wilmington	29.7

Fire Losses, Low (Per Capita)

Jersey City	$ .76	New York	$3.66
Cleveland	2.46	Chicago	4.86
Detroit	2.72	Newark	5.68
Philadelphia	2.93	Boston	6.59
Pittsburg	3.37	Paterson	7.45

Bank Deposits, High (Per Capita)

Jersey City	$935	Trenton	$726
Newark	923	Baltimore	700
Chicago	923	Wilmington	689
Elizabeth	741	Detroit	644
St. Louis	741	Camden	542

Jersey City's growth is due in large measure to efficient, forward-planning municipal government and helpful officials; is due in large measure too, to its location (in many respects unrivaled) on the Atlantic Seaboard.

For information, write Chamber of Commerce or head of any City Department.

FRANK HAGUE, Mayor
Department of Public Affairs

JOHN BEGGANS, Public Safety — MICHAEL I. FAGEN, Streets and Works — WM. B. QUINN, Finance — ARTHUR POTTERTON, Parks and Buildings

Childs

THE NATION'S HOST FROM COAST TO COAST

PANCAKES

Long before Columbus discovered America, the Indians had discovered the great American dish—pancakes.

They made them of ground corn and baked them on flat stones placed over a fire.

Crude, perhaps, but quite as delightful to the red man's palate

As the griddle cakes served at CHILDS are to the refined taste of the white man.

Griddle Specials

Griddle Cakes with Country Sausage

Wheat Cakes with Honey

Corn Meal Cakes with Syrup

TURNING POINTS TO COMFORT

This Sportsman said...

"I traded my shovel for a gun"*

**A true hunting story by Charles M. Breidenbach, 2025 Daly Avenue, New York; Bank of Manhattan Trust Company, Tremont Office, 464 East Tremont Ave.*

FIVE pairs of rugged hunting boots on a shelf in the basement of Mr. Breidenbach's home tell a silent story of one man's achievement of comfort, and freedom from household cares.

"An all-day jaunt through duck marshes, underbrush, hemlocks and pines—that's pleasure!" he writes. "Roughing it with the shovel, ashes and clinkers of a furnace somehow hasn't quite the same appeal.

"My decision to use gas heat came when I decided that I no longer wanted to play janitor to my home."

You, too, can heat your home with Gas, eliminate all furnace troubles, and enjoy perfect heating comfort, even during unsettled spring and autumn weather. Remember also that Gas is the only available fuel that can be burned smokelessly without personal attention or extra mechanical accessories.

Our engineers will gladly estimate your requirements without cost or obligation of any kind.

USE THIS COUPON TODAY

GENTLEMEN—Please send me information about heating my home with gas.

Name ____________
Address ____________
City ________ State ________

CONSOLIDATED GAS COMPANY OF NEW YORK
GEO. B. CORTELYOU, President
4 Irving Place, Tel. STUyvesant 4900

Your home can be heated with gas!

DRASTIC SHAKE-UP OF POLICE EXPECTED

Whalen Said to Be Planning Old-Age Retirements and Shift Among Detectives.

PROMOTIONS ALSO LIKELY

Mulrooney Slated to Fill New Post of Assistant to Chief Inspector.

A drastic shake-up in the Detective Division, retirements, both forced and voluntary, among all ranks affected by the age limit in the Police Department and probable promotions throughout the department were predicted last night in unofficial rumors at Police Headquarters.

It was reported that on or after Jan. 7, Commissioner Whalen would put the changes into effect. Neither the commissioner nor his spokesmen were reached in connection with the reports.

It was said that the commissioner would name Deputy Chief Inspector Edward P. Mulrooney, now in command of the Detective Division, to the new post of Assistant to the Chief Inspector, with a salary of $7,500, and that Deputy Inspector J. J. Hennessey would be promoted to Mulrooney's present post. It was said also that Deputy Inspector John J. O'Connell, now dean of the Police College, would probably be made Deputy Chief Inspector and assigned to the vacant position of chief of staff in the Chief Inspector's Office.

Commissioner Whalen was reported to be examining closely the records of the work done last year by first and second grade detectives and that in the cases of those who had done good work he would promote them, but would demote those detectives whose work had not come up to the commissioner's standards.

Those close to the commissioner said he would not force men in any ranks who are more than 60 years old to retire if they were physically and mentally fit for further service, but that he would order those beyond the 60-year limit to retire if they were not fit for further duty and if they did not retire voluntarily. However, the commissioner said recently that he expected that many men in all ranks would retire voluntarily, taking advantage of the increases in pensions. It was rumored that the commissioner was eager to give the younger men on the force an opportunity to win promotions.

In connection with the reports about forced and voluntary retirements it was pointed out that half of the inspectors in the department and one-third of the other officers were more than 60 years old.

ROB BRONX MAN IN FLORIDA.

Thugs Posing as Police Get $2,639 in Cash and Securities.

JACKSONVILLE, Fla., Jan. 1 (AP).—Joseph Tover, a Winter visitor from the Bronx, New York, told police today that he was "arrested" here yesterday as "a suspicious character" by two men posing as detectives and robbed of $2,639 in cash and securities.

Tover said he was sitting in a park when approached by the men. They showed him a badge and placed him under arrest. "We've had too many robberies in this neighborhood and we are going to stop it," Tover quoted one of them as saying.

He said he was taken to another park in the downtown section and while on the way the men took his pocketbook and the securities. Tover said he was released when they reached the business centre.

Mr. Tover lives at 1,138 Teller Avenue the Bronx. His wife said yesterday that she had received a telegram from him telling of being robbed but giving no details. Money had been immediately wired to him, she said.

REWARD FOR BURDEN GEMS.

Sum of $1,000 Is Posted for Recovery of Jewels Stolen on Coast.

LOS ANGELES, Jan. 1 (AP).—Mrs William Douglas Burden announced that a reward of $1,000 has been posted for the recovery of jewels valued at more than $25,000, which were stolen from the Burden Beverly Hills home on the night of Dec. 8. The theft had been kept secret pending a police search for the missing gems.

Mrs. Burden said that among the jewels stolen were a bracelet with 200 diamonds totaling six carats, a necklace with 244 matched pearls, a fify-carat sapphire pendant and an antique ruby necklace.

Mrs. Burden is the daughter of Ernest I. White of Syracuse, N. Y., and a niece of former Governor Horace White of New York. She recently moved to Beverly Hills and Montecito, Cal. Mr. Burden is a technical sound expert with Paramount Studios.

Killed in Flour Mill Blast.

ENID, Okla., Jan. 1 (AP).—One man was killed and several thousand dollars worth of damage was done to the elevator of the Pillsbury Flour Mills Company here today in an explosion presumably caused by dust. The elevator was set on fire but the blaze was quickly extinguished. Robert Lee Mizar, a sweeper in the elevator, was killed. Two or three other workers were slightly injured.

$50,000 RUM BOAT SINKS.

Cargo of 500 Cases of Whisky Goes Down in Beaching After Chase.

The Tenya, a sixty-foot, rum-running motorboat, valued at $50,000 and laden with 500 cases of Canadian bourbon whisky, sank yesterday off St. George, S. I., while being towed ashore by a Coast Guard cutter, which had pulled her off the rocks at the foot of Ninety-ninth Street, Bay Ridge, Brooklyn, after her crew had escaped. She had been chased by Police Launch 2, which sighted her in the Narrows, a mile away.

The boat, said by the police to be the property of Harry Preston of 108 Courtland Street, Bridgeport, Conn., was heading into the harbor without running lights about 3 A. M. yesterday when discovered by the police launch, commanded by Patrolman Jacobson of the Marine Division. The rum-runner was gaining on her pursuer when her engines seemed to go wrong. Her crew beached and abandoned her. She had a hole in her side.

DEPUTY SHOT AFTER RAID.

Identifies as Assailants Four Held in North Carolina Jail.

WHITEVILLE, N. C., Jan. 1 (AP).—Four men were held in the Columbus County jail here today, following the shooting last night of Deputy Sheriff Hoke B. Smith, who several hours earlier had taken part in a liquor raid.

The prisoners, Pope Floyd, Hubert Floyd, Woodell Milligan and Seals Hill, were identified by Smith as being the men who called him from his home and shot him four times. No charges have been preferred pending the results of the official's wounds.

Four men called Smith from his home and asked his aid in recovering a stolen automobile. He refused to accompany them, he said, and three of them seized him while the fourth emptied a revolver at him.

Robinson Declines N. Y. U. Deanship

BALTIMORE, Jan. 1 (AP).—Dr. David H. Robinson, Professor of Archaeology at Johns Hopkins University, announced tonight that he had declined the office of deanship of the College of Fine Arts at New York University.

BOMB SENT AS GIFT KILLS BRIDE, HURTS 6

Continued from Page 1, Column 6.

been blinded and tonight was thought to be dying.

Samuel Hall, 19-month-old brother of Mrs. Brady, was believed to have been blinded and tonight was considered in a dying condition.

Mrs. Brady's grandmother, Mrs. Margaret Bromley, 86 years old, also was in a serious condition from shock.

Every one in the room was injured by the blast. The house itself was partially wrecked and the shock was felt for blocks around.

The source of the package was a mystery to officials tonight. It arrived in the Hall home this morning from the home of a neighbor, where it had been left Sunday morning ostensibly through mistake. It did not go through the mail.

The Halls were newcomers in Seat Pleasant and were not well known. Sunday morning a neighbor across the street, Mrs. John Buckley, found a package on her front porch when she went out for the morning paper. It was addressed to Mrs. Naomi Hall.

Not knowing the Halls, Mrs. Buckley kept the package. But yesterday Mrs. Buckley learned of the Halls living near by and today she gave the package to Leslie Hall as he was passing.

Although the package was addressed to Mrs. Naomi Hall, Mrs. Brady regarded it as meant for her and started to open it. Her mother and brothers and sisters were interested in seeing what the big brown package contained, and gathered around in the kitchen to watch. She had just removed the last bit of paper when the explosion occurred.

Neighbors ran in to see what had happened. The fact that all of the victims were stunned resulted in identity being obscured for some time.

An alarm went out for help, and neighboring fire companies responded. Mrs. Brady was carried to the hospital on a hose truck, where she died a few minutes after admittance.

There was no fire as a result of the explosion, but the house was badly damaged. The kitchen was almost completely wrecked.

An investigation by Prince George's County (Md.) authorities, supplemented by Federal and State officials, had failed up until late tonight to develop any clue as to the source of the package. Neither police nor friends of the Halls were able to give any reason why any one should have sent them an explosive.

Herman Brady, husband of the woman who was fatally injured, appeared at the Hall home several hours after the explosion. He hurried to the casualty hospital, where he identified the body of his wife.

The Bradys were married in June, but had not lived together. Brady told officers that his wife had been ill and had been staying with her mother.

'DORAN COCKTAIL' APPEARS.

Wife of Prohibition Commissioner Introduces Fruit-Juice Drink.

WASHINGTON, Jan. 1 (AP).—Mrs. James M. Doran, wife of the Prohibition Commissioner, greeted the new year with introduction of a new fruit juice cocktail at a dinner party given in honor of G. Aaron Youngquist, the new Assistant Attorney General in charge of prohibition enforcement, and Mrs. Youngquist.

Recently Mrs. Doran inaugurated a nation-wide campaign to popularize non-intoxicating fruit juice drinks. Since then she has received numerous requests for the fruit punch recipes.

Mrs. Doran's "1930 cocktail" is a complicated punch served in glasses "frosted" with powdered sugar. The recipe includes grape juice, pineapple juice, limes and ginger ale, with cut fruits and sprigs of fresh mint floating on top.

MELLON ENDS CRUISE.

Silent on Dry Charges as He Leaves Palm Beach for Capital.

Special to The New York Times.

PALM BEACH, Fla., Jan. 1.—Arriving here this morning on the yacht Vagabondia, owned by his nephew, William L. Mellon of Pittsburgh, Secretary Mellon of the treasury declined to comment on the demand of Senator Brookhart of Iowa for his removal with other treasury officials in a "clean-up" of prohibition enforcement.

Secretary Mellon departed for Washington tonight on his private car, after a sightseeing tour. He left the capital on Dec. 18 for a cruise of the West Indies.

In the party were Mr. Mellon's son-in-law and daughter, Mr. and Mrs. D. K. Bruce, and his son, Paul Mellon, and Mrs. Martin Henry Carmody.

PARIS **Best & Co.** LONDON
Fifth Avenue at 35th St.—N. Y.
Palm Beach

Introduces

CARTER'S *Mouldette*
The 1930 Foundation Garment

BUY IT LIKE LINGERIE three at a time

3.95

Put on the New Carter *Mouldette* and put on the New Silhouette

YOU don't have to wear a harness to achieve the new silhouette. Slip into this silken sheath (not a bone in it) and retain all that precious freedom you've reveled in for years. You won't know you're wearing it, but your friends will, for it moulds your figure on modern lines, with soft, feminine curves, a slender well-defined waistline, and slim, tapering hips.

Flesh color "GLOVE RAYON"—it wont stretch. Sizes graded by inches, 30 to 38 bust; hence it gives a perfect, not an approximate fit. Wash it as easily as a vest, the jiffy garters are detachable.

Hotel
CUMBERLAND
Broadway and 54th Street
Newly Decorated and Attractively Furnished
SUITES
Parlor, Bedroom and Bath
$36 and $42 Weekly
$6 and $7 Daily
Telephone COLumbus 7480

TRAVEL in EUROPE
59 years of service
59 Foreign offices
WITH D
INDEPENDENT Escorted Private Auto TOURS
Steamship TICKETS
DEAN & DAWSON, Ltd.
512 FIFTH AVE., NEW YORK, N. Y.

BONWIT TELLER
FIFTH AVENUE AT 38TH STREET

THURSDAY
January Clearance Sales

Women's and Misses' Coats

Formerly up to 165.00	85.00
Formerly up to 225.00	145.00
Formerly up to 385.00	185.00

Smartly distinguished coats with fine furs and perfect workmanship for which we are noted.

Women's Coats...Sizes 34 to 44 Second Floor
Misses' Coats...Sizes 12 to 18 Third Floor

Women's and Misses' Gowns

Formerly up to 65.00	24.00
Formerly up to 95.00	34.00
Formerly up to 155.00	48.00

A collection of distinguished fashions for daytime and evening. Bonwit Teller quality and workmanship.

Women's Gowns...Sizes 34 to 44 Second Floor
Misses' Gowns...Sizes 12 to 20 Third Floor

Sports Frocks

Formerly up to 45.00	22.00
Formerly up to 79.00	32.00
Formerly up to 98.00	40.00

Plain or printed silks, light woolens and novelty fabrics. Light and dark colors.

Knitted Fashions

Formerly up to 45.00	15.00
Formerly up to 69.00	20.00
Formerly up to 95.00	34.00

One, two and three piece frocks and ensembles...zephyr, bouclette, kashmir, pure silk.

Sports Coats

Formerly up to 155.00	70.00
Formerly up to 210.00	110.00

English and French tweeds ... with the smartest furs of the season.

Sports and Knitted Clothes for Women and Misses...Fourth Floor

RECORD HERE IN 1929 IN CURBING ALCOHOL

Withdrawals Cut by 1,781,860 Gallons, Denaturing Concerns Eliminated, Says Campbell.

AGAIN ASKS LOCAL HELP

'Can't Expect Washington to Clean New York Streets,' He Asserts in Urging Nuisance Law Action.

Again calling upon Police Commissioner Whalen and also upon District Attorney Crain to aid prohibition by enforcing the State nuisance law, Prohibition Administrator Maurice Campbell issued a statement yesterday that his department had reduced withdrawals of commercial alcohol in this Federal district by 1,781,860 gallons during 1929, had completely eliminated the independent denaturing plant, cut down sacramental wines to a minimum and reduced medicinal whisky withdrawals to the "lowest safety point."

"The Federal prohibition force," said Major Campbell, who has a staff of about 200 agents, "was never intended to cope with the retail situation here. A dirty city is a dirty city, and you can't expect Washington to clean up the streets of New York. All the raids in Westchester County on New Year's Eve—I understand there were fourteen—were carried out under the State nuisance law. That is what I have been trying to get Mr. Whalen to do here. Of course there would have to be cooperation on the part of District Attorney Crain. The Supreme Court decided a year ago yesterday that the sale of liquor constituted a nuisance."

"Do you believe the voters would keep in office an official who rigidly enforced the State nuisance law?" he was asked.

"Any official who fails to enforce all the laws he has sworn to enforce," replied Major Campbell, "should be put out of office."

Cites Achievements of Year.

Major Campbell's prepared statement asserted that more had been accomplished in 1929 in supervising and restricting commercial alcohol than during any previous year. Commercial alcohol has long been recognized as one of the largest sources of bootleg liquor supplies.

"During 1929," the statement said, "a total of sixty permits to withdraw specially denatured alcohol were revoked by the administrator. The aggregate monthly withdrawals of the permits revoked in this district during the year was 56,280 gallons, which gives a yearly reduction of the amount of alcohol withdrawn in this particular instance of 675,360 gallons.

"As a result of many investigations the administrator disapproved the renewal of thirty-four permits to withdraw specially denatured alcohol for the year 1930, with a consequent further reduction in withdrawals of alcohol in this district of 42,800 gallons a month, or a total yearly withdrawal of 523,600 gallons. From these two administrative acts alone the yearly withdrawals of alcohol were reduced in the amount of 1,198,960 gallons.

"Thirty-six other applications to renew existing permits to use specially denatured alcohol have been disapproved for 1930 or are pending revocation. Final action on these applications will probably result in a further reduction of withdrawals of alcohol in this area of 48,575 gallons a month.

"From the above it will be seen that yearly withdrawals of specially denatured alcohol in this district have been reduced in 1929 by 1,781,860 gallons."

The statement admitted that there was no "absolute proof" that all the alcohol withdrawn presumably for manufacturing purposes had been diverted to "beverage channels." But where there was no direct proof, said Major Campbell, revocation of or refusal to renew permits were based on investigations which convinced him that the permittees had "conducted their business contrary to regulations and in a manner that did not inspire the government with confidence" in their operations. This indicated that suspicion alone was sufficient to cause revocation of a permit or refusal to renew one.

Major Campbell's statement said that in carrying out this program he had been cited three times for contempt of court and had been sustained by the courts each time. He said also that the drastic reductions in withdrawals had not, in his opinion, interfered in any way with legitimate business.

"In previous years," the statement went on, "withdrawals of wine for the manufacture of vinegar have reached a yearly total of 587,364 gallons. With the beginning of 1929 there were sixteen permits of this class in this district. All but one of these have been eliminated with the beginning of 1930, and the total withdrawals of wine for this purpose during 1929 has been only 20,000 gallons.

"Several years ago a total of more than 3,000,000 gallons of wine a year was withdrawn in this area for sacramental purposes, but today withdrawals have been reduced to one-tenth of that amount.

"In 1927 there were twenty-seven permitees withdrawing whisky for the manufacture of tonic and medicinal preparations and the total yearly withdrawals was 20,975 gallons. During 1929 the number of these permits was reduced to five, withdrawing only on court order and with a total yearly withdrawal of 6,217 gallons. Withdrawals of whisky for this purpose will be entirely eliminated during 1930.

"Withdrawals of medicinal whisky have been cut to about the lowest safety point and are now about stationary at 250,000 gallons a year."

Curbs "Cover Houses."

Major Campbell explained in his statement that most of the permits for which renewal was refused were held by persons or concerns selling all or most of their product to "cover houses." He described the "cover house" as often merely a small office and desk, a bogus firm set up as a legitimate business enterprise to cover fictitious sales of alcoholic products by an apparent confirmation of orders for and the delivery of the manufactured product to themselves. Some "cover houses," he said, had storerooms where the products might have been received had there been any delivered.

In 1925, according to the statement, there were seventeen permits held by as many so-called independent denaturing plants with a total monthly withdrawal of 600,000 gallons. With the beginning of 1929 these withdrawals had been reduced to 100,000 gallons. Today, Major Campbell said, not one gallon of alcohol is being withdrawn by concerns of that class for which, he declared, there seemed no economic justification.

An investigation of the distribution of lacquer thinners and ethyl acetate, Major Campbel said, disclosed that a large percentage of these was being redistilled and the recovered alcohol used for beverage purposes. This inquiry disclosed further that "a very definite ring of law violators" had been bootlegging by that method. This ring, it was explained, is not in New York, and is now being investigated by United States Atterneys in several districts.

Major Campbell refused to disclose any of his enforcement plans for 1930.

JURY FAILS TO AGREE IN LIQUOR KILLING CASE

Abingdon (Va.) Policeman Was Charged With Slaying 16-Year-Old Student.

ABINGDON, Va., Jan. 1 (AP).—Court today dismissed the jury considering the case of James McReynolds, an Abingdon police officer charged with killing J. W. Kendrick, a 16-year-old student, after the jurors announced they could not agree on a verdict. The jury took the case last night.

McReynolds was charged with the shooting of the student on the night of May 6, when officers said they attempted to stop an automobile suspected of containing liquor.

Sheriff J. W. Crowe and Officer W. D. Worley, the other two officers indicted with McReynolds, have been tried, Crowe's case ending in an acquittal and Worley being fined $400 upon conviction of involuntary manslaughter.

Two Killed by Poison Liquor.

Special to The New York Times.

LEXINGTON, Miss. Jan., 1 (AP).—Two unidentified men are dead and Wallace Hudson of Sherrod, Miss., was in a critical condition today as the aftermath of what Hudson described as a drinking party on a freight train passing through Northern Mississippi. Meanwhile, the condition of two others, likewise unidentified, who participated in the party and who stayed on the train, was undetermined. Physicians said the deaths and the illness of Hudson were caused by alcoholic poisoning. Hudson said that he and the others boarded a box car in a freight train at Memphis, Tenn., yesterday after purchasing a quantity of liquor. Hudson and the two men later found dead left the train here last night.

OPPOSES ANNULLING BAY STATE DRY LAW

Governor Allen Tells Legislators Repeal Would Invite More Lawlessness.

SECRET LOBBYISTS ASSAILED

President of Senate Draws Line Between Open Advocates and Under-Cover Legislative Agents.

BOSTON, Jan. 1 (AP).—Strict enforcement of the Eighteenth Amendment and opposition to repeal of the State enforcement act were voiced by Governor Frank G. Allen in an address convening the 1930 session of the General Court today, as the Legislature is styled under the Constitution of Massachusetts.

Discussing the prohibition issue, which has been active since a referendum at the national election in 1928 indicated the State to be wet, the Governor said "the repeal of the State enforcement act would be an open invitation and incentive to violate the law."

"So long as the Eighteenth Amendment to the Constitution is law," he continued, "our duty is clear-cut and well defined. Whether a person believes in the wisdom of the amendment or not, he ought to stand squarely for the enforcement of the supreme law of the land."

The Governor described the State's 1929 building program as the most extensive in the history of the Commonwealth. During the same period, he said, the net direct debt of the State was reduced $1,660,000. At the close of the fiscal year it was $11,180,000.

Public Works Exceed $110,000,000.

Declaring that the public works program during 1930 will exceed $110,000,000, the Governor added that the industries of the State had given encouraging answers to an inquiry whether or not present salary levels would be maintained.

The people of the State were asked to join whole-heartedly in celebration of the tercentenary of the Massachusetts Bay colony next Summer.

"No more important event has occurred in our history than the foundation of free civil government on this continent," he said.

The Governor was encouraged by data showing that motor vehicle fatalities increased in 1929 in less proportion than the number of motor vehicles registered. The Governor's committee on street and highway safety and local safety committees in each of the 355 cities and towns of the State were commended.

The Governor recommended the passage of legislation creating in the division of insurance a board of referees to hear and determine cases arising under the compulsory motor vehicle insurance law. Provision for increased facilities for training personnel for mental hygiene was asked by the Governor, after commending that the Department of Mental Diseases expends about 18 per cent of the total State expenditures for the year.

Continuance of the special commission appointed last year to revise the child welfare laws and completion of the survey of the State's crippled children were among the Governor's recommendations.

Lobbyists Denounced in Senate.

Gaspar G. Bacon, president of the Senate, in opening that body denounced the activities of lobbyists who work under cover to influence the lawmakers, and criticized what he termed the prevalent tendency "to legislate on every conceivable pretext." He urged a shorter term for the Legislature.

"The statutes recognize and define two classes of lobbyists," he said, "legislative counsel and legislative agents, both of which are required to register, but there is an important distinction between the two.

"A legislative counsel works in the open. He presents his information and argument at public hearings before committees where all have a right to be heard. His function is a useful one and the Legislature benefits by his advice.

"But a legislative agent seeks by other methods not in the open to influence legislation. As far as these practices are carried at the threshold of our legislative precincts, they should be stopped."

He also criticized "a third class of citizens who, because they claim to be acting gratuitously, are not required to register with the sergeant-at-arms, but who do not hesitate to solicit admission even to the chamber floor."

In the House, Speaker Saltonstall joined Senator Bacon in recommending more expeditious handling of business.

LAW BOARD TO AVOID JUDGING PROHIBITION

Continued from Page 1, Column 3.

by July 1 at the latest. This should be done.

"Much of the remainder of the commission's work should be done by then, too, and I want to say now that if more money is sought, a clear and convincing showing of its need will have to be made before such money is provided. A full showing as to employes and their compensation will be called for.

"Every member of the commission knows the general phases of the problems to be solved. They will confer with the men and women most familiar with these problems. Many of the commissioners are lawyers and judges, personally familiar with law violations and the needs of our courts and procedure. Their aggregate judgment as to what should be done will meet the situation as well as it can be met, except as time and experience may dictate.

"Some expert studies may be desirable to bring out certain facts, but these investigations should not be too prolonged or detailed. If carried too far into detail, the work will die of its own weight.

"We want the judgment of the commission and not that of experts whose opinion would likely be contradicted by other experts. In my judgment, if the commission can devise a method by which punishment for law violations can be made more swift and sure, it will have fully justified its creation."

Others Silent On Controversy.

The Jones statement was the only development today of the prohibition enforcement controversy in Washington. Senators Borah, Howell, Brookhart, Harris and other members of Congress who have taken up the cudgels for or against the prohibition unit, had no statements to make, and from the wets came no word.

That the charges of laxness in enforcement will come up on both sides of the Capitol almost immediately after Congress reconvenes next Monday, was the general opinion in legislative circles today. No one will be surprised if Senator Borah fires the opening gun. He will be supported by Senators Brookhart and Norris and members of the progressive group, and probably the others on both sides of the Chamber. Senator Sheppard of Texas and Senator Jones are expected to lead the forces supporting the prohibition unit.

Special Prices

Now at CURTIS, the *Maker*

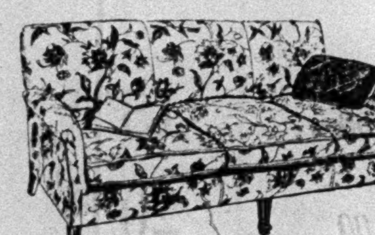

Down-cushioned Sofa . . . just right in pitch of back and depth of seat. Compare it only with $200 models . . .

$129 Special

Now get that sofa, chair, or suite your room needs to make it perfect. Special Prices—even lower than the maker's regularly low figures. For example, this $200 sofa (guaranteed Curtis construction) for $129, and wing chair (not available elsewhere under $95) only $59. Smart new crewel-printed linen is recommended—beautiful and unusual in coloring. Hundreds of other interesting fabrics, correspondingly low.

Easily a $95 chair . . . button-worked back . . . down-cushioned. To your order in Colonial tapestries or crewel-printed linens.

$59 Special

CURTIS

maker of fine upholstered furniture

55 Fifth Avenue at 12th Street

all Kurzman Winter Ensembles *drastically reduced*

for your convenience, both sports and formal ensembles will be grouped on the **SECOND FLOOR** during this sale.

Sports & Formal Ensembles trimmed with furs

$125

formerly $195 to $345

These are of distinguished tweeds and soft formal materials with the fine furs for which Kurzman is famous. Many of the coats may be worn separately.

Formal & Sports Ensembles trimmed with furs

$165

formerly $215 to $335

This group included some particularly handsome suits, many of them with coats that may serve as separate wraps also. Black and browns are in the majority.

GOWNS *formerly $75 to $95* **$25**

GOWNS *formerly $85 to $195* **$45**

661 Fifth Ave. Kurzman 52d-53d Sts.

importer

This Is The Story Of Southern Fashions, 1930, By Stewart!

Colours Stewart Endorses

¶ The "Marie Laurencin" pastels . . pink with a mauve cast, heliotrope blue, grey

¶ Chalky white with a bluish cast

¶ The blue-green of tropic waters

¶ Citron . . a Florida "fruit colour"

Fabrics Stewart Endorses

¶ The rough silks come first . . the shantungs, the rajahs, the tussars, which tailor perfectly, adapt themselves to "dressmaker" treatments . . launder beautifully

¶ Cottons are in the high heaven of fashion. Striped jacquards, piques, terry cloths, printed cottons, cotton tweeds

¶ Chiffons, printed and plain, for afternoons. Prints, in small and large designs . . background colours predominating

Fashions for Sand and Tide

¶ The ensemble idea is the keynote of smart beach fashions. Accessories must definitely belong to the costume.

¶ The laundryman's pyjama in cotton

¶ The "Antibes" linen mechanics jumper

¶ Shantung shorts and shirts for the beach

¶ Hand fashioned swimming suits . . Maillot's (one-piece suits) of jersey, as worn at Antibes, suits of Celanese jersey

¶ Special suits for the rite of the sun-bath

Hats for a Southern Day

¶ Pastel felts, Panamalacs, and rough straws. Brims shade the smartest faces. Hats of the "true milliner" . . with pleatings and bows. Large feminine hats for afternoon

At the Foot of Fashion

¶ Lisles are more important than ever

¶ Hose with a brown cast for the sun stained, or in the lighter skin shades

¶ Shoes for sportswear, beige and white, brown and white, and beige with calf

¶ Fabric shoes, in linen or rough silks with all-over embroidery, or motifs

¶ Shoes of cork or woven wood fibre

STEWART

FIFTH AVENUE AT FIFTY SIXTH ST.

PREDICTS DECREASE IN UNEMPLOYMENT

Bureau Director of Labor Department Bases 1930 Forecast on National Survey.

PUBLIC WORKS A STIMULUS

Building Expansion in Most of the States Will Provide Situations for Many.

NEW YORK OUTLOOK BRIGHT

Report Refers to the Large Roads Program—New Jersey and Connecticut Confident.

Special to The New York Times.

WASHINGTON, Jan. 1.—A hopeful report on probable employment conditions during 1930, based on a nation-wide survey by government agents, was made to Secretary Davis today by Francis I. Jones, director of the employment service of the Department of Labor.

While stating that industry had receded during the past few months and that "unemployment became pronounced toward the close of the year," Mr. Jones predicted that the let-up would be brief.

"Confidence, the fulcrum of business, was considerably shaken," said Mr. Jones, "but the vigor and strength of the nation are evidencing themselves, and after a careful survey of the business outlook, we enter the new year with optimistic spirit and high hopes, and predict that 1930 will measure in volume of business with the preceding year."

Mr. Jones placed stress upon road construction and public improvements as among the classes of work which will help to reduce unemployment, stating that these projects would exceed by many millions the program of 1929.

"The extensive improvement plans of the major railroads," he added, "will afford much employment in their construction, maintenance, and equipment divisions. The automotive industry, for the moment, is marking time, but the large manufacturers are optimistic, with the prospect of a volume of business equal to that of the year just ended, which was the largest in the history of the automobile industry.

Textiles Expected to Hold Own.

"It is not expected that there will be a noticeable improvement in the textile industry, but it is believed it will maintain the 1929 record. Agricultural employment prospects for the year are regarded as very encouraging.

"It is expected that the iron and steel industry will show on increase in production and employment."

For New York State, the report said, the industrial employment prospect for 1930 is considered favorable.

"While there was some curtailment in production and employment in several major industries during the closing weeks of 1929, an upward trend is expected in the early months of the new year, and it is believed that employment conditions will be satisfactory at the close of the first quarter of 1930. Reports from the larger cities indicate that the skilled labor demand should equal that of 1929, which was good.

"The automobile factories and allied plants are running on curtailed operating schedules with reduced forces; however, this seasonal lull should end following inventory taking and adjustment of plant equipment for new models, and normal levels of employment should be reached in these plants during the early Spring months.

"This is somewhat true of the iron and steel industry, but a gradual upward trend in production is expected in January, and the employment prospects for the new year are distinctly favorable."

Conditions Generally Favorable.

In various other lines of industry in New York State the general feeling was, the report said, that satisfactory conditions would prevail, although unemployment among semi-skilled and unskilled workers during the first two months of the year "will probably exceed that of the same period of 1929." Mr. Jones expressed the opinion that the volume of public building and construction work would be greater than that of 1929, and that a good demand for building mechanics and many other laborers would develop as Spring approached.

Jersey Prospects Good.

"While there will be some unemployment among semi-skilled and unskilled laborers in the majority of the cities," the part of the report dealing with the New Jersey outlook says, "present indications point to a marked increase in employment during the early Spring months.

"The machine shops and foundries and plants manufacturing electrical apparatus, chemicals, machine tools, glassware, machinery, wire and cables, tobacco products, leather and clay and rubber goods anticipate as active a demand for labor as that enjoyed in 1929, with every reason to believe that there will be marked increase in employment among skilled plant and factory workers.

"Predictions are being made that some difficulty may be experienced in securing sufficient skilled tool and die makers, machinsts and machine operators during the peak period of the metal-working establishments.

"Some surplus of unskilled labor and miscellaneous factory help will prevail during the first three months, particularly in the larger cities. However, with the advent of Spring weather the employment prospects for this class of labor are very promising, especially for work on outdoor activities.

"The outlook for full employment in several branches of the textile industry is not at all favorable. Satisfactory operations and employment are expected in cvertain departments of the silk industry and in plants manufacturing hosiery, knitted goods and garments.

Improvement in Shipyards.

"A marked improvement, with a substantial increase in employment, is expected in the shipbuilding yards. An increase in activity is expected early in the new year in the plants manufacturing radio and accessories, automobile tires and automobile motors and accessories, which curtailed their production schedules and forces the closing weeks of 1929.

"The outlook in the iron and steel mills was considered favorable and employment in the railroad and other transportation lines is expected to continue on a satisfactory basis through the year."

Building programs call for greater expenditures this year than in 1929, while reports from the country areas indicate a larger acreage under cultivation in the past year.

"The State, county and municipal construction programs in New York State for 1930 will cost several hundred millions of dollars," he added. "The railroads have extensive building and improvement programs planned and there are large construction projects outlined for the expansion of public utilities and manufacturing establishments.

"The State program, including highway construction, will involve an expenditure of $62,000,000. Railroad grade crossing elimination work is to be under way at a cost of $30,000,000. Public buildings to be erected throughout the State call for an expenditure of $50,000,000. Parkways will be in course of construction at at cost of $3,000,000.

"New York City plans extensive subway and bridge construction, railroad track and crossing elimination, utility improvements and considerable building of apartment houses, commercial structures and other similar projects.

"The other large cities of the State expect a larger volume of building than in 1929. The majority of the reports from agricultural sections are bright and in some localities a slight increase in the acreage brought under cultivation is predicted, particularly in the truck farm areas. The supply of farm help should be equal to all requirements."

In Connecticut, the report stated, recent business conferences held with the heads of industries and labor has stimulated a confidence that had contributed greatly to the feeling that gradual but steady improvement would be evident in 1930.

Massachusetts reported that employment opportunities for 1930 "will exceed those of 1929."

In Pennsylvania, Mr. Jones said, "the recession in manufacturing activity and decline in employment which occurred in a number of industries during the closing weeks of 1929 is expected to continue for a brief period in 1930.

"However, it is generally predicted," the report added, "that the trend of industrial activity and employment will be gradually upward during the first quarter, and as the new year advances the level of production and employment in the major industries should compare very favorably with that maintained throughout the year just ended."

Virginian Inoicted in Girl's Death.

ROANOKE, Va., Jan. 1 (AP).—Buren Harman, 20 years old, of Floyd County, was indicted by a Roanoke County Circuit Court Grand Jury today on a charge of murder in connection with the death of Freeda Bolt, 18 years old, of Willis, whose body was found on Bent Mountain in Roanoke County on the night of Dec. 18. The girl, according to authorities, was strangled to death. Harman was arrested on Dec. 13, the day of the girl's disappearance from her boarding house at Willis, and placed in the Floyd County jail. Officers said he told them where the body could be found.

TEN SCHOLARSHIPS READY.

Foreign Study Awards Will Be Made in the Spring.

Ten scholarships, with stipends of $1,000 each for foreign travel and study, are available for college students who will have completed their sophomore year in the Spring, it was announced yesterday by the New York Committee of Foreign Travel and Study, through its secretary, Frederick B. Robinson, president of the College of the City of New York.

Students should apply directly to the deans or presidents of their colleges for application blanks, which will be furnished by the Institute of International Education, 2 West Forty-fifth Street. All the applications will be considered by the committee and the ten best qualified students will be appointed.

The contributors of the ten scholarships include the following: Felix M. Warburg, Murray Guggenheim, Mrs. Andrew Carnegie, Benjamin Stern, the Aaron Naumberg Foundation, the children of Berthold Hochschild and Mrs. Charles Weinberg.

Best & Co.

Fifth Avenue at 35th Street—N. Y.

London Office, 168 Regent Street

TODAY

ANNUAL WINTER CLEARANCE OF BOYS' & YOUNG MEN'S CLOTHING

"Best Standard"—the choice of the better dressed students at most of the leading prep-schools and universities. Important savings now on more than 3000 pieces from regular stock. Many garments of exclusive British woolens.

Boys' Winter Reefers

SIZES 4 TO 10

175 reefers *were 19.75 to 25.00* 16.50

100 reefers *were 30.00 to 35.00* 26.50

Boys' Overcoats

SIZES 9 TO 20

50 coats *were 18.50 to 25.00* 16.50

75 coats *were 30.00 to 40.00* 26.50

125 coats *were 40.00 to 50.00* 36.50

Boys' Knicker Suits

with 2 pair of knickers.

BROKEN SIZES 7 TO 18

95 suits *were 18.50 to 25.00* 15.00

115 suits *were 25.00 to 35.00* 19.50

Boys' Long Trouser Suits

SIZES 14 TO 20

36 suits *were 25.00 to 35.00* 15.00

Boys' Accessories

115 tweed knickers, *were 5.50 to 7.50* 2.95

53 leather jackets *were 8.95* 5.00

SIZES 6, 8 AND 10

61 sheep lined coats, *9.50 to 14.75* 7.50

SIZES 14, 16 AND 18

Boys' Furnishings

200 sweaters *were 2.95* 1.95

68 shirts *were 1.95 to 2.50* 1.45

256 pajamas *were 1.95* 1.45

Young Men's Sack Suits

SIZES 34 TO 40

144 two-trouser suits, *30.00 to 40.00* 24.50

125 suits *were 50.00* 37.50

45 suits *were 60.00 or more* 47.50

Young Men's Golf Suits

Four-piece, with knickers and long trousers.

66 suits *were 30.00 to 40.00* 24.50

28 suits *were 50.00* 37.50

Young Men's Overcoats

SIZES 34 TO 40

120 coats *were 40.00 to 60.00* 37.50

Young Men's Furnishings

94 sweaters { *were 10.00 to 12.50* 6.95 / *were 16.00 to 18.50* 9.95 }

267 shirts *were 2.50 to 3.00* 1.95

74 shirts *were 3.50 to 4.00* 2.95

200 wool half hose *1.50 to 2.00* 1.35

200 wool half hose *2.50 to 3.00* 1.65

239 wool golf hose *were 5.00* 2.95

221 neckties *were 2.00* 1.35

154 neckties *were 3.00 to 4.00* 2.45

87 pairs of gloves *were 2.95* 1.95

86 silk and rayon robes *were 18.50* 13.75

Boys' Oxfords

Black or tan imported English oxfords.

SIZES 2½ TO 8.

150 pairs *were 5.00 to 8.50* 3.95

SEVENTH FLOOR

SAKS-FIFTH AVENUE

NEW YORK

Announces that . . .

MR. ALAN McAFEE

of London

is now in attendance in the SAKS-FIFTH AVENUE department of footwear for men, and will remain in the department until January 11, 1930.

The Exhibit of Alan McAfee Footwear

for

Both Men and Women

will prove highly interesting, and represents the finest London hand-workmanship. Mr. McAfee will be glad to see you between the hours of 10 a.m. and 5:30 p.m. and arrange for the development of special models to meet your own special requirements.

SIXTH FLOOR

STERN BROTHERS

42nd 43rd STS. WEST OF FIFTH AVENUE

Handmade Crepe de Chine Underthings Featured in Our January Sale

Savings of two or three dollars on each piece

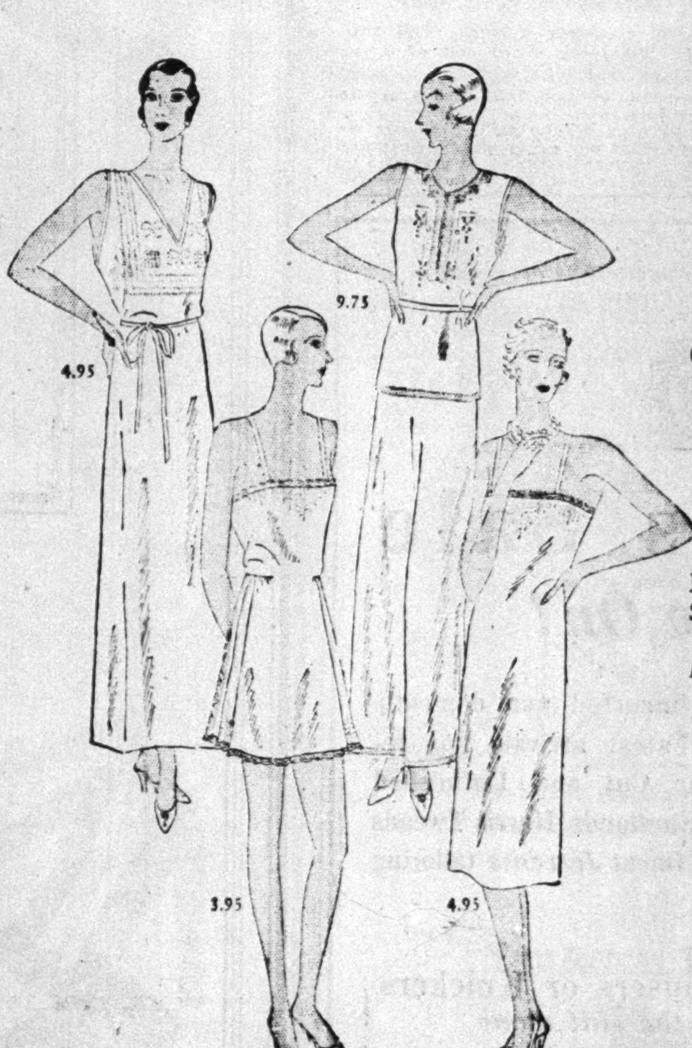

Chemises Panties 2.95 *Regularly 4.95*

Chemises Panties 3.95 *Regularly 5.95*

Night Gowns Slips 4.95 *Regularly 6.95 and 7.95*

Handmade pajamas of crepe de chine. 9.75 *Regularly 12.75*

BEAUTIFULLY made with contrasting appliques, hand embroidery, hand hemstitching, and some with real Val or Alencon patterned laces. In flesh, peach, nile or eggshell. The slips in flesh or white.

SECOND FLOOR

LINDBERGH PREDICTS RAPID GAINS IN AIR

Pleased With Progress of Science of Flying in 1929, He Looks to Big Strides This Year.

LAUDS USE OF VOCAL RADIO

T. A. T. Contemplates Night Schedules for Planes, Colonel Says on Stopover at St. Louis.

ST. LOUIS, Jan. 1 (AP).—Science in flying kept well abreast of other progress and development in both North and South America in 1929, in the opinion of Colonel Charles A. Lindbergh, and he believes that progress will continue at the present rate, and perhaps at a more rapid pace in 1930.

Pausing here over New Year's Day on a flight across the country with Mrs. Lindbergh, the transatlantic flier conferred with officials of the Transcontinental Air Transport, Inc., with which he is connected, paid a surprise visit to a historical memorial maintained here in his honor, and in an interview took stock of the status of aviation.

He could see no cause for alarm in reports of a current slump in the aviation industry, but felt it was due to a seasonal slackening in the demand for planes and also to new features and improvements to be embodied in new models to be turned out this year.

In engineering and structural improvements, he said, new planes and equipment will, in the future, be greatly in advance of the present types. Laboratory development, he added, is far ahead of construction.

Notes Gain in South America.

Colonel Lindbergh said he believes that commercial aviation, particularly in passenger transport lines, has developed in America to the point where it compares favorably with European air lines. He said he was especially impressed with the possibilities of aviation in South America and, incidentally, announced his intention of again flying to that country at some future time. He added, however, that he has no definite plans at this time for such a flight.

He expressed belief that South America is developing airmindedness more rapidly than the United States, and said it affords excellent opportunities in aviation because of its geographical condition and because air lines now do not have to compete with highly developed railroad systems.

He said, however, that passenger air travel is growing each month in the United States and that he sees no reason why it should not continue.

The development of radio connections with airplanes was viewed by the Colonel as an outstanding recent development in aviation passenger lines. The successful use of radio as a means of direct communication by voice with airplanes in flight over a distance of hundreds of miles will, he believes, prove a great boon to air travel.

Night Schedules Considered.

The T. A. T., of which he is chairman of the technical committee, is looking forward, Colonel Lindbergh said, to inauguration of night schedules as its next principal development. Maintenance of night schedules over the transcontinental route, he pointed out, would greatly speed up air travel. Thorough study now is being given to this subject as well as to other matters looking to a program of expansion, he said, and it will be developed as rapidly as possible. He intimated that established night passenger schedules may be expected this year.

Colonel and Mrs. Lindbergh, who were guests of St. Louis friends during the day, expect to resume their westward journey tomorrow on an inspection trip of the T. A. T. line The Colonel said he plans to continue flying this year as he has in the past, and that he expects to keep closely in touch with the T. A. T. lines during the year, making frequent inspection flights over the transcontinental route.

British M. P. to Speak on Palestine.

Major Daniel Hopkin, Labor member of the British House of Commons who recently made an investigation of conditions in Palestine, will arrive in New York on Jan. 8, it was announced yesterday by Meyer W. Weisgal, secretary of the Zionist Organization, which is sponsoring his visit. Major Hopkin will remain in America two weeks to deliver lectures on his observations in Palestine.

TUBERCULOSIS CLUE IN NEW SUGAR CELL

Continued from Page 1, Column 2.

negie Institution of Washington, calling for a rephrasing of the problem of evolution. Dr. Davenport based his declaration on the results of prolonged experimenting in genetics.

He asserted that the facts of heredity and mutation as revealed by science were now so clear "as to lead us to rephrase the problem of evolution, and instead of stating it as the problem of the origin of species, think of it as the problem of why any species remains long constant."

Too much faith has been placed in our falling death rate from tuberculosis as evidence that this disease is under control, Dr. White asserted, saying the recent predictions of some statisticians might do great harm in turning the public mind from the task that still confronts the nation. There are probably over 160,000 deaths annually from tuberculosis in the United States, he said.

"Statistical figures of death rates give but one small phase of the picture," he declared. "The rise of incidence of tuberculosis in young girls; the studies of incidence in school children, such as those by the careful work of the Phipps Institute in Philadelphia, which show that we are still about where we were twenty-five years ago; the rise in death rate in some cities in spite of a great equipment exerting every effort based on our present knowledge, the appalling death rates among negroes and Indians all point to a task yet begun."

Two Factors of the Disease.

"Tuberculosis is a disease in which two living factors are concerned, one of the body cells known as the monocyte and the other the bacillus of tuberculosis," Dr. White said. "The latter grows inside the former as a parasite. Each has a living chemistry of its own. When the two are combined as parasite and host a new chemistry is set up which results in rapid growth of both and gives rise to what is known as tubercles, or tuberculosis.

"It is possible to isolate and grow in the test tube many strains of tubercle bacilli, human, bird and cow strains, and many others. Each of the disease-producing ones causes tubercles mainly in one animal family."

The studies presented by Dr. White described the modern methods used by experts in many fields to find the chemical substances in the different strains of bacilli responsible for the peculiar action of the tubercles on different animals. He also told of the different forms of sugar, albumin and fat which these different strains of bacilli make from the same food fluid. Already it is apparent, he said, that they differ chiefly in the sugar they produce.

"In other words, the sugars of nature in their union with albumins and fats are possibly the key to such closely related chemical factors as the human, bovine and avian tubercle bacilli," he said.

"If this is true, then we are forced in the further study to consider what is the influence of light and various catalysts in swinging the sugar albumin or sugar fat combinations one way or the other. The hope in all this work is that some method may now be found to interrupt the chemical union which is now carried on between the bacillus and the monocyte, so that the sickness can be arrested, the sick person preserved and the bacillus routed."

Other phases of the work of the National Tuberculosis Association, such as improved X-ray technique, efforts to grow the monocyte in pure albumin so that its chemistry can be studied, respiration studies of the strains of tubercle bacillus and formation of fibrils in scar tissue which replaces the tissue destroyed by wounds such as those of tuberculosis were also referred to by Dr. White.

"No one can safely predict the future of these studies, but they are of so fundamental a character that they are essential to all our knowledge of life in the constant, conjoined life of man, animals, plants and bacteria," Dr. White said.

"The bacteria do many useful things for us, but occasionally they run wild. Our aim should be to control and use them for the benefit of mankind. Tuberculosis is the evidence of a bacillus running wild. We must study its life history and chemical methods before we can control it."

Life Basis in Germ Plasm.

Dr. Davenport's paper dealt with the gene, the germ cell of living things, which he termed "the most precious of materials" and a key to heredity.

"We exist," he said, "because we are what our germ plasm has made us. Failure of the germ plasm to be carried on perhaps indicates unfitness for evolution. More properly it may signify an unfitness of our woefully distorted civilization to permit of the continuance of the otherwise excellent germ plasm.

"But if mankind has too little regard for its duty of perpetuation of its own best germ plasm, it has no doubt at all about the value of the best germ plasm of the thoroughbred horse or dairy cow. Hundreds of thousands of dollars will be paid for a stallion whose racing days are over, but whose personal family history proves the peculiar value of its genes. By weight, genes are the most precious of materials."

He said that genes, patterned into threads named chromosomes, are sometimes changed and with them hereditary characteristics, by radiation from such a radium, uranium and X-rays and also by cold. It appeared, however, that temperature changes did not produce new forms that otherwise would not arise, but merely accelerated realization of potencies wrapped up in the genes.

Another agency of nature in making creatures so that no two were exactly alike was through changes in the germ plasm during development of the body, he said.

It was alluring to speculate upon this discovery and to formulate the hypothesis that the spotted patterns of mammals, such as the coach dog, and of birds and the stripes of mammals were due to such somatic (bodily) mutations.

"Perhaps some day the entire process of differentiation may be found due to a regular recurring series of somatic mutations."

Means of Change in Genes.

"The study of genetics has thrown light on evolution, first of all by its intensive study of mutations, which has resulted in locating mutation in changes in the chromosomes, the germ plasm.

"The study of genetics reveals germ plasm as undergoing changes in its composition at particular points and finally that these changes may be hastened among other agencies by radiant energy.

"But the radiant energy is not the sufficient or a necessary agent. Not sufficient, for only such mutations occur as the nature of the genes permits necessary, since mutations occur that certainly seen to be independent of any environmental change.

"The study of point mutation has revealed the fact that it occurs not merely in the process of forming germ cells, but also during the course of somatic development, thus determining differentiation. Indeed, somatic mutation may occur in so regular and orderly a fashion as to be responsible for a developmental pattern. Mutation may hold the key to developmental differentiation.

"If gene mutation falls short of explaining all the elements most commonly found in species formation, such elements are all provided in chromosome behavior, for new chromosomes introduced into the chromosome-complex may set up housekeeping with the old, will bring in many differential characters at one time and will breed true. The new combination will show low fertility with the old or with other new combinations. The characteristic traits of species differentiation all follow the formation of new chromosomal aggregates.

"Finally, mutations, though limited in their variety by the nature of the mutating genes, still dart out in the most varied and often little adapted directions. But the progress is made in the direction of adaptation, when environment chemists find effective genetics alone is incompetent to give a complete picture of the processes of organic evolution. Genetics and ecology, working together, are competent alone to explain evolution."

Neal Heads Zoological Society.

DES MOINES, Jan. 1 (AP).—H. V. Neal of Tufts College, Massachusetts, was elected president of the American Society of Zoologists at its sessions here. E. E. Just of Howard University, Washington, was elected vice president.

Roswell Clifton Gibbs, Professor of Physics at Cornell University, was elected president general of Phi Kappa Phi, national scientific honorary society.

THEATRE MANAGERS ATTACK TICKET EVILS

Continued from Page 1, Column 4.

at the price he paid for them—$3—his return becomes $1,547 for 250 seats, or a little above his outlay. He is then faced with the alternative of "eating" the other 250 tickets (to "eat" tickets is theatrical parlance for taking one's loss) or throwing them into the cut-rate agencies at a fraction of their cost.

Stricter Control Needed.

This is the situation which has brought home to the managers and agents the necessity for exercising more rigid control over the sale of seats. They contend that the present method of distribution leads directly to abonrmally high prices for the leading productions and that indirectly they incur the ill-will of many who might be regular theatre patrons. Incidentally, it brings in a host of other evils which will be discussed at this afternoon's meeting.

EDGE IS HOST TO NEWSBOYS

Ambassador in Paris Cables to 300 at Atlantic City Dinner.

Special to The New York Times.

ATLANTIC CITY, N. J., Jan. 1.—The newsboys and news girls of Atlantic City and County were the dinner guests today of Walter E. Edge, United States Ambassador to France. The Ambassador sent the following cablegram, which was read at the dinner by Paul J. O'Neill, his Atlantic City representative: "Kindly convey to my newsboy friends best wishes for 1930."

Covers were laid in the dining room of the Hotel Monticello for [illegible] newsboys and girls, who sent this cablegram to Mr. Edge:

"It is the dinner hour. A thousand thanks. A happy New Year. Hurrah for the Ambassador."

Going Away?—New Spring Importations Are Here—and at Sale Prices!

Jerrems Sale
is Now On!

EVERY yard of fine imported and domestic woolens included. Latest arrivals not restricted—handsome, Clear Cut and Unfinished Worsteds, Bannockburns, Shetlands, Harris Tweeds and Scotch Tweeds. The finest *Jerrems* tailoring of correct clothes.

Suit and Extra Trousers or Knickers
at the price of the suit alone

$55 $65 $75 and up

Tailored to Your Individual Measure

Wm Jerrems' Sons
1242 BROADWAY
NEAR 31st STREET, NEW YORK

FIFTH AVENUE **B. ALTMAN & CO.** 34TH STREET
Telephone: MURray Hill 7000

CLEARANCE
SPORTSWEAR

Sharp price concessions on a selected group of sports apparel from the regular Altman stocks—offering special values that the discerning woman will find decidedly attractive.

50 SPORTS DRESSES
Models for town or country. Of wool crepe, jersey, tweed, silk crepe.
$16.75

25 SPORTS COATS
Distinctive models of tweed, camel's hair, imported basket weave, llama cloth, richly furred.
$95

50 SPORTS ENSEMBLES
Of covert, tweed, jersey, some imported tweeds. Crepe or jersey blouses.
$29.50

SPORTSWEAR—THIRD FLOOR

CURTISS PLANE WINS GRAND SAFETY PRIZE

Meets Rigid Requirements in the Guggenheim Fund's $100,000 Competition.

HANDLEY-PAGE ONLY RIVAL

Fifteen Craft in the Contest at the Start—Award to Be Made on Jan. 6.

The first prize of $100,000 in the International safe aircraft competition, organized and sponsored by the Daniel Guggenheim Fund for the Promotion of Aeronautics, has been awarded to the Curtiss Aeroplane and Motor Corporation for the performance of its entry, the Curtiss Tanager.

Formal announcement that the Curtiss plane had triumphed over its closest rival, the Handley Page entry, was made yesterday by Captain E. S. Land, vice president of the fund and its active head in the absence of the fund's president, Harry F. Guggenheim, the Ambassador to Cuba. Captain Land said the award was made to the aircraft which, in the opinion of the board of judges, headed by Orville Wright, had demonstrated under the special rules the greatest advance in aerodynamic safety without loss of efficiency.

Formal award of the prize will be made at Mitchel Field at 2:30 o'clock in the afternoon, Monday, Jan. 6.

Twenty-seven designers and manufacturers entered planes in the competition, the rules for which were announced two years ago, but as the constructors faced problem after problem in the building of a plane which would meet the requirements laid down for the contest, one by one they dropped out until finally only fifteen planes were presented at Mitchel Field for the tests.

The Handley Page entry, Captain Land said in his announcement, passed the majority of the qualifying tests, but failed to obtain the minimum gliding speed of thirty-eight miles an hour called for by the rules of the competition. The best result obtained by the English-built plane in this test was 39.7 miles an hour.

"In the various conditions of trim and rig that were tried with the Handley Page entry," the announcement said, "reasonable doubt existed as to exact compliance with the requirements of the rules under 'general stability' and 'recovery from violent disturbance.'

"In view of the fact that only the Curtiss entry passed all of the qualifying requirements, it was not necessary to hold the final competitive tests which were originally planned to ascertain the winner on a point basis under the same weather and field conditions."

Ever since Ambassador Guggenheim announced the competition two years ago interest has been high in aeronautical fields throughout the world. In the last few months, since actual tests have been going on under Captain Walter Bender, and pilots and engineers not directly connected with the contest had again examined the rigid requirements, it has been freely predicted in many quarters that no plane yet built could pass them. Engineers and officials of the Curtiss Company, and particularly the project engineer, Robert R. Osborne, who had direct charge of the building of the Tanager, said nothing. Mr. Osborne would not even admit that the Curtiss entry had a chance, and until October, when the plane was first flown publicly, no outsider caught a glimpse of it. After it was assembled at the Curtiss hangar at Roosevelt Field it was closely guarded.

Mr. Osborne and his assistants, who had followed the plane through the draughting room, the wind tunnel tests, the actual construction in the Garden City engineering plant of the company, and its final flight tests last Fall, before it was turned over for the safety competition, practically lived with it night and day.

THE CURTISS TANAGER WHICH WON $100,000 SAFETY PRIZE.
Picture Shows Victor in Guggenheim Fund Contest With Extended Wing Slots, a Feature of Its Design Which Aids in Maintaining Stability at Low Speed.

Wing Slot a Feature.

The Curtiss Tanager is a cabin biplane powered with a Curtiss Challenger air-cooled engine. Fundamentally, it is of conventional design and departs from the conventional standards only in its use of slots and flaps and its ailerons. The use of the wing slot by the Curtiss engineers started a controversey with the British designer, Frederick Handley-Page, and resulted in a suit against the Curtiss Company for patent infringement. Mr. Handley Page holds patents both in England and here for the automatic wing slot, a device on the leading edge of the wing, which at ordinary stalling angles falls forward, providing a new passage for the air rushing over the top of the wing, and not only postponing the stalling moment but aiding the pilot materially in making slow landings and in saving himself from spins.

The suit has not been brought to trial and in preliminary correspondence before the suit was brought, the Curtiss Company called the attention of the British designer to six alleged infringements of Curtiss patents in his own plane.

In the Curtiss entry the slots are placed along both upper and lower wings, and the trailing edges of these wings are equipped with flaps in the position of the ordinary aileron, which are controlled by the pilot through a crank and sprocket arrangement to a shaft through the wings and thence to horns almost buried in the connecting edge of the flap. The ailerons are of the full floating type and are placed at the tips of the lower wings. The plane has a span of forty-four feet and a constant chord of five feet. It weighs 1,900 pounds empty and carries a useful load of 900 pounds. It is equipped for two passengers and the pilot. A feature of the plane in which it differs from some of the other entries is its adaptability in its present design for ordinary commercial use. The Curtiss Company, it is known, is considering its manufacture commercially.

The judges reached their decision at a three hour conference on Saturday. In addition to Orville Wright, the members of the board are:

F. TRUBEE DAVISON, Assistant Secretary of War for Aeronautics.
WILLIAM P. MacCRACKEN Jr., former Assistant Secretary of Commerce for Aeronautics.
EDWARD P. WARNER, editor of Aviation and former Secretary of the Navy for Aeronautics.
Dr. GEORGE W. LEWIS of the national advisory committee for aeronautics.
Rear Admiral RICHARD E. BYRD.

Acting as technical advisors to the judges throughout the competition were:

Professor ALEXANDER KLEMIN, head the Department of Aeronautics, New York University.
Captain E. E. ALDRIN of the aviation division of the Standard Oil Company of New Jersey.
Major R. H. MAYO, representative of the Guggenheim Fund in England.

Tests Started in June.

The tests were started at Mitchel Field last June and the following pilots flew the planes for the competition:

THOMAS CARROLL, formerly test pilot for the national advisory committee.
EDWARD W. ROUNDS, test pilot for the navy.
Lieutenant STANLEY UMSTEAD, army test pilot at Mitchel Field.

Of the fifteen planes presented at Mitchel Field six withdrew and six others failed to meet the requirements of the competition. The entry of V. J. Burnelli, the fund announced, was automatically eliminated by failing to arrive at the field even after the time limit had been extended. The entry of J. S. McDonnell Jr. and associates of Milwaukee was damaged in its first test flight at Mitchel Field, and before it had been turned over for competition, and was not resubmitted.

The following are the tests which the Curtiss plane successfully passed:

1. The aircraft must maintain level and controlled flight at a speed not greater than thirty-five miles an hour and must be able to glide for three minutes with all power switched off at a speed not to exceed thirty-eight miles an hour, the demonstration glide being of at least three minutes' duration.
2. The aircraft must come to a complete stop within 100 feet of the spot where it first touches the ground in landing.
3. A steady glide must be made over an obstruction thirty-five feet high and the aircraft must come to a complete stop within 300 feet of the base of obstruction. This is to test the ship's ability to make a forced landing in a small space surrounded by wires, houses or trees.
4. The aircraft must take off after not more than a 300-foot start along the ground and must then clear a thirty-five-foot obstruction 500 feet from the starting point.
5. To test its ability to approach an uncertain landing place in event of engine failure, the aircraft, with all power switched off, must glide at an angle of not more than 8 degrees to the horizon, and must also be able to glide at an angle of more than 12 degrees to the horizon at a speed not greater than forty-five miles an hour.
6. In normal flight, at a speed of 45 to 100 miles an hour, the pilot must take both hands off the controls, leaving them entirely free for at least five minutes to demonstrate the ability of his craft to right itself after disturbances from wind gusts or from the application of controls.
7. The aircraft must show that if the engine suddenly fails on a steep climb no abnormal attitude such as a stall followed by a nose dive will result, and that the craft will descend on a steady easy glide without intervention by the pilot. A frequent error following engine failure is the pilot's tendency to pull back on his controls instead of nosing down the craft into a glide. The aircraft must demonstrate that it is fool-proof against such an error, and one of the tests requires that the power shall be switched off on the climb, the elevator control pulled back toward its maximum extent, and that the craft shall, under such conditions, descend on a steep glide at a speed of not more than forty miles an hour and under perfect control.
8. The ship must be provided with three controls, which are independently effective about corresponding axes of the aircraft at all altitudes.
9. The aircraft must show its ability to take off and to land on a plot 500 feet square, surrounded by a twenty-five-foot obstruction. To test this properly a portion of the field will be marked off and four observers placed twenty-five feet above the ground will sight across the boundaries of the plot. After the craft has left the ground, the observer will switch off the engine when he pleases and the pilot will land the craft within the square without passing through the imaginary obstruction. The test will demonstrate the ability of the craft to use restricted territory with bad approaches. The aircraft must be able to taxi under its own power in any direction in a wind whose mean speed is at least twenty miles per hour.

Nurses' Uniforms

Designed by and Exclusive with Gimbels

An unlimited quantity of carefully tailored, comfortable, practical, white uniforms. Sizes 16 to 46

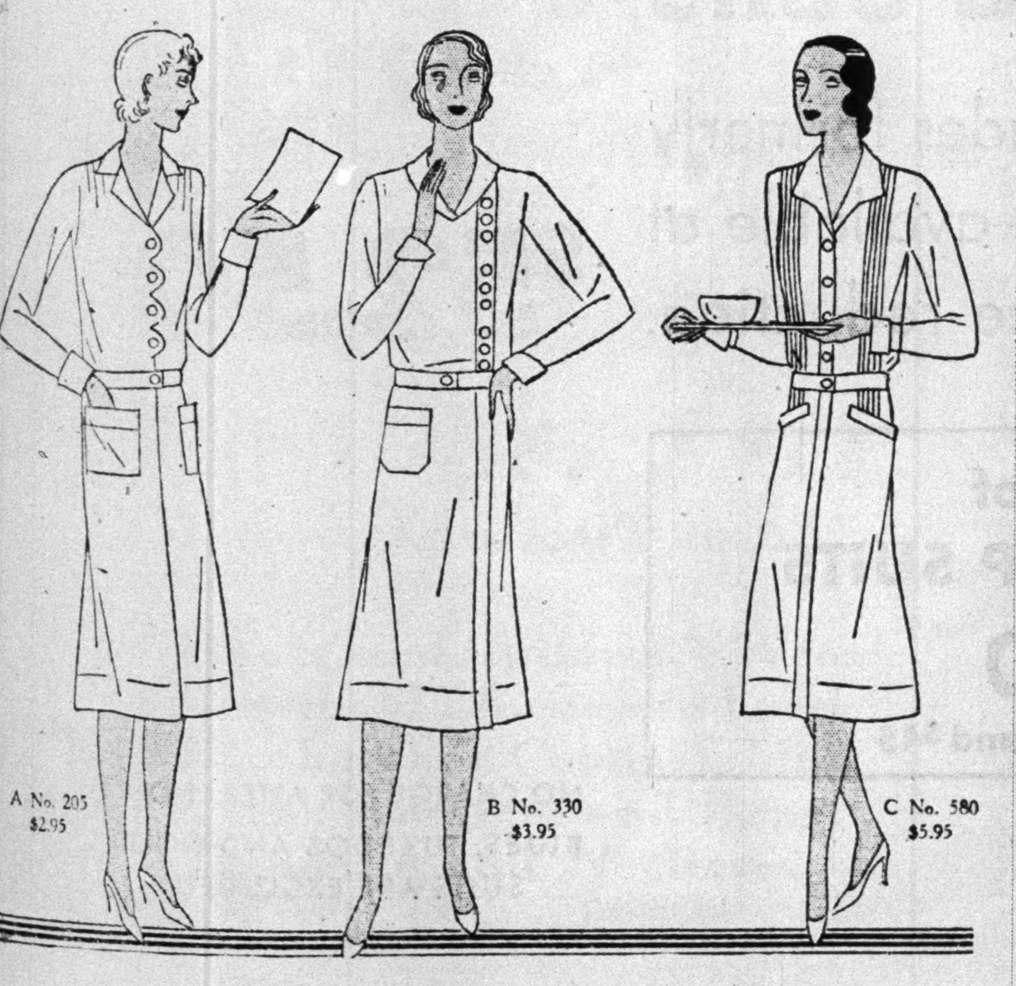

A No. 205 $2.95
B No. 330 $3.95
C No. 580 $5.95

No. 205—2 Ply Poplin Uniforms
$2.95
Made with scalloped front and detachable buttons.

No. 330—2 Ply Poplin Uniforms
$3.95
Side button fashion with roll collar, surgical sleeve and detachable buttons.

No. 580—Burton's Irish Poplin Uniforms
$5.95
Cluster tucks, roomy pocket, attractive collar and detachable pearl buttons.

Select Uniforms by number—in person, by letter or by telephone: PENnsylvania 5100
FOURTH FLOOR

GIMBELS
BROADWAY AT 33rd. NEW YORK

In the Ensemble Shop for Resort Apparel

SOUTHERN FASHION SUCCESSES

From the new fashions for Southland wear, the Gimbel Fashion Institute selects the proven successes! You may now choose everything for your Southern journey in the Ensemble Shop, at consistently low prices.

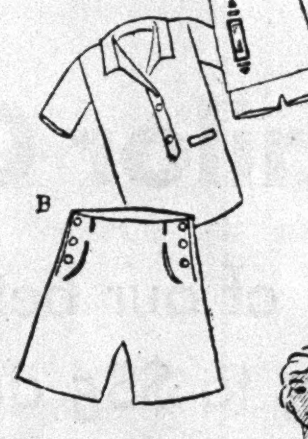

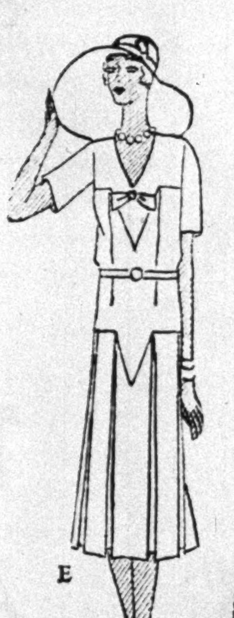

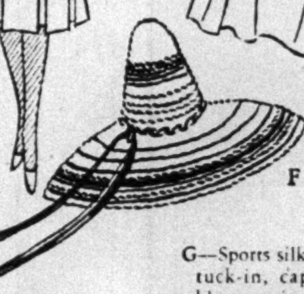

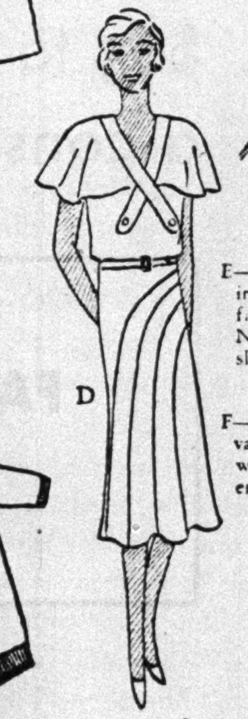

A—Jersey bathing suit, back-less, of course, and with an embroidered motif . . $15.75

B—Linen shirts and shorts—quite the sensation of the Antibes season! Pastel tones. $3.95

C—A zephyr sweater in the new tuck-in length, with the new cap sleeves . . . $8.95

D—A shantung frock with a saucy little capelet, and cleverly detailed skirt . $9.75

E—A striped silk shirting frock, a new sports fabric—very smart! Note the piquant cap sleeves . . $29.75

F—Large beach hats of vari-colored straw, with wool band and streamers $5.95

G—Sports silk suit with tuck-in, cap-sleeved blouse, striped belt and tie $29.75

H—Wool crepe suit with an unusual, tailored, sleeveless pique blouse $29.75

THIRD FLOOR

GIMBELS
BROADWAY AT 33RD NEW YORK

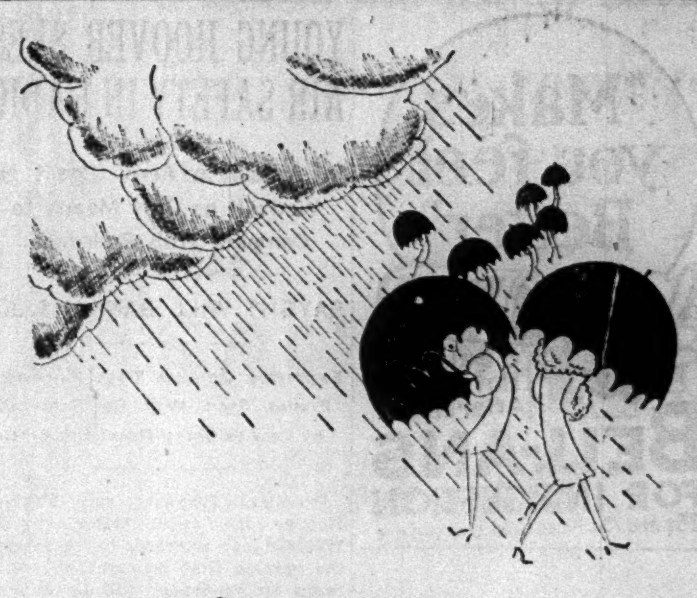

Good Heavens!

New York is wetter than we supposed

On December 11 we ran an advertisement urging you to be prepared—in an umbrella way—for the 116 rainy days in 1930. We fondly believed that 116 was the average. But no! We bow to scholarly minds. New York is wetter by 10 days.

December 20, 1929

Ad Department,
R. H. Macy & Co.,
New York

Dear Sir,

You had an umbrella ad in the paper a few days ago, and it said that New York gets 116 days of rain each year. My friend and I took a course last summer, and learned that New York has 126 rainy days. So we looked up our notes, and the figure we were told was gotten from the U. S. Department of Agriculture Weather Bureau. We wanted to know which was right, so my friend wrote to the Bureau, and they said 126 is right. I thought it might be valuable for you to know.

I am,
Yours truly,
....

It's worse than we thought. It rains, not *almost*—but *more* than a third of the year. 10 more rainy days. 10 more good reasons for fortifying yourself and your friends against the rains of 1930.

We have wide assortments of smart umbrellas at $4.64, $6.94 and $9.34, and at lower and higher prices, if you wish.

Street Floor, East Building

MACY'S
34th STREET & BROADWAY

ROYAL TIGER SALE
EXTRA PANTS FREE
With Every Suit Or Overcoat Order

ROYAL SPECIALIZING

SEMI-DRESS SUITS | TUXEDO SUITS | BUSINESS SUITS | TOPCOATS OVERCOATS

$25 $25 $25 $25

PERFECT FIT | PERFECT STYLE | PERFECT SERVICE | PERFECT CLOTHES

NO CLOTHES LIKE ROYAL FINE MADE-TO-MEASURE CLOTHES
UNLIMITED SELECTION OF PATTERNS
10,000 DISTRIBUTING STORES

THE ROYAL TAILORS INC.

503 FIFTH AVE., N. E. corner 42nd Street, 2nd Floor
206 BROADWAY, near Fulton Street
1181 BROADWAY, corner 28th Street
BROOKLYN STORE—397 Fulton Street, opposite Borough Hall
1270 BROADWAY, near 33rd Street
1703 BROADWAY, near 54th Street
2823 THIRD AVE., near 149th Street
NEWARK STORE—86 Park Place, 1 door South P. S. Terminal Bldg.
ALL STORES OPEN EVENINGS

FINANCIERS and other business men and women and investors throughout the country depend upon The New York Times—both news and advertising columns—for prompt, trsutworthy information and statistics.

BELL-ANS
FOR INDIGESTION
25¢ and 75¢ Pk'gs Sold Everywhere

Warm savings in warm overcoats!

Winter overcoats that include Ulsters, Chesterfields and Greatcoats, at 2 bargain prices!

Were $80 to $125—
$65 now!

Were $60 to $75—
$50 now!

Single and double breasted models.

Suits? Prices on thousands substantially revised in your favor.

ROGERS PEET COMPANY

Broadway at Liberty · Broadway at Warren · Broadway at 13th St
Herald Sq. at 35th St. · "Six Convenient Corners" · Fifth Ave at 41st St

Tremont at Bromfield
Boston, Massachusetts

YOUNG HOOVER SEES AIR SAFETY IN RADIO

In Article in Aero Digest He Views It as Only Means to Compete With Railroads.

SAYS IT WILL BANISH FEAR

Expresses Opinion That Passenger Planes Soon Will Be Required by Law to Carry Receiving Sets.

President Hoover's son, Herbert Hoover Jr., radio technician for Western Air Express, has expressed the opinion that through the use of radio air transport will be able to compete with railroads as a safe means of transportation. Writing in the January issue of Aero Digest the first of a series of articles on the subject, Mr. Hoover describes in detail the use of the radio beacon today, the methods and instruments in the planes now using two-way radio for weather information and the progress that has been made so far by the Department of Commerce in the installation of radio beacons and stations on the airways of the country.

Emphasizes Safety Factor.

"Radio is eventually going to give to commercial air transportation just that added degree of positive safety and regularity of service which characterizes well operated railroads," Mr. Hoover writes. "The transport companies are spending large amounts of time and money in developing two-way radio communication with their planes and in applying the latest devices for radio navigation.

"It is going to give private and sport flying an added protection and stimulus which it now needs so badly. Light and efficient receiving sets are now on the market that will enable any plane, no matter how large or small, to take full advantage of the weather and beacon services provided by the Department of Commerce. No radio experience is required to use them, and in general they are easier to operate than an ordinary broadcast receiving set at home."

Public Opinion Vital.

The general public, the writer continues, is either going to make or break aviation. The airplane operators and manufacturers have a definite product which they must sell in an open and highly competitive market.

"That product is transportation, and their chief competitors are the railroads, steamships, buses and automobiles.

In this competition Mr. Hoover says the manufacturers have steadily decreased the cost of their planes and the air line operators have steadily reduced their rates.

"There is little doubt but that plane transport prices and rates will continue to decline in the future. In fact several large transport companies are now quoting rates which are the same as, or less than those charged for railroad plus Pullman over the same distances and the bottom is not yet in sight. But no amount of operating efficiency and price cutting is going to produce a large volume of business until public confidence in air transport has first been gained.

Will Keep "Plugging Away."

It is at this point that Mr. Hoover declares radio is trying to do its share. It is now in the spectacular stage but that, he asserts, is temporary.

"The real part radio will play in helping to gain public confidence is going to be the day-in-and-day-out 'plugging away behind the scenes' so that airplanes, by their performance, may be a real transportation factor."

The writer declares that he would not be surprised if, before the end of this year, the Government should require that every passenger and mail plane carry at least a receiving set, and eventually extend the ruling to private planes as well.

ALL AIR SERVICES FLEW 16,000,000 MILES IN 1929

Young Reports Tremendous Growth in Aeronautics and Predicts Developments.

Special to The New York Times.

WASHINGTON, Jan. 1.—Progress in commercial aeronautics during 1930 was predicted by Clarence M. Young, Assistant Secretary of Commerce, including extension of the Federal Airways System of the Airmail Network and Transport Service.

He based the prospects on the record of the past year, when about 16,000,000 miles were flown in air services, as against 10,673,000 in 1928, and 85,000 passengers were carried and 8,000,000 pounds of mail transported over scheduled airways, as against 49,000 passengers and 4,000,000 pounds of mail in 1928.

Established airway mileage increased to more than 35,000 miles, as against 16,000 in 1928, Mr. Young reported. Miscellaneous flying increased from an estimated 18,000,000 miles in 1926 to 30,000,000 miles in 1927, 60,000,000 in 1928 and 125,000,000 miles in 1929.

He reported among the outstanding developments of the year the linking of airlines with railroads, steamship service and bus lines; an increase in aircraft production from about 300 in 1921 to more than 6,000 in 1929; increased exports, which during the first half of 1929 exceeded the aggregate for the full year of 1928 by more than 41 per cent, and the marked increases in all types of aeronautic licenses issued by the Department of Commerce.

PLOT SEEN IN FIRE IN HAITIAN WAREHOUSES

Authorities Investigate Finding of Oil Cans at Scene of Student Strike.

PORT AU PRINCE, Haiti, Jan. 1 (AP).—An investigation is being made into the causes of a fire of suspected incendiary origin which threatened destruction to the warehouses of five treaty service departments late yesterday. The discovery of cans of oil stored under baled sisal led to the investigation.

The fire began in a modern building where reserve supplies of the National Guard, the Sanitary Service and the Agricultural Service are stored near the waterfront, with the warehouse of the Public Works and Customs Service near by. It originated in a section occupied by the Agricultural Service, storm centre of the recent student strike.

Two marines who were overcome by smoke while fighting the flames were taken to a hospital. The fire, which caused about $25,000 damage, was under control after three hours' hard fighting and was confined to the building in which it started.

ARCHITECT A SUICIDE IN BALTIMORE STUDIO

Theodore W. Pietsch, Honored in France, Was Friend of Banker Who Killed Himself.

Special to The New York Times.

BALTIMORE, Jan. 1.—Theodore Wells Piétsch, prominent architect, was found dead this afternoon, shot in the right temple, a revolver lying beside him, in his studio in the rear of his home on Wickford Road, Roland Park. The coroner said he would give a verdict of suicide.

Mr. Pietsch was an intimate friend of Sewell S. Watts, the banker who shot and killed himself last Friday. He is said to have been deeply affected by the death of Mr. Watts.

Mr. Pietsch leaves a wife and three sons.

According to the coroner and others, the architect had been suffering from nervousness. He had been under the care of a physician and was to have entered a hospital for treatment next year.

Mr. Pietsch was born in Chicago in 1868. He was graduated from the Massachusetts Institute of Technology in 1889 and then went to Paris as a student at the Ecole des Beaux Arts. There he became steeped in the tradition of the French Renaissance and he was an ardent exponent of that school of architecture throughout his career.

He received a diploma from the French Government in 1897 and was awarded honorable mention at the Paris Salon in 1898.

GAS FELLS 24 WORKMEN.

None Is Seriously Injured in Pittsburgh Tunnel Mishap.

PITTSBURGH, Jan. 1 (AP).—Twenty-four men were overcome by gas today in a small building where they were preparing for work at the plant of the Duquesne Light Company on Brunot Island, in the Ohio River, here. They were removed to a hospital, but company officials said none of them was in a serious condition.

The gas was believed to have seeped through the ground from a tunnel passing under the small structure where the men were changing their clothing, the company officials said. It was said that nearly all of the men were able to walk after they were removed from the building.

The tunnel is being constructed forty feet below the surface of the ground, and the company officials said they had not determined how the gas had escaped into the building above.

McGibbon

ANNUAL 10% DISCOUNT

ON LINENS, COMFORTABLES
BLANKETS AND BED SPREADS

During January Deduct 10% from these prices

Breakfast Sets, cloth and six napkins - - $5
Double Damask Table Cloths, 2 x 2 yards, $14.75
Napkins to match, 22 x 22 inches, per dozen - $17.25
Pure Linen Huckaback Guest Towels, 14 x 22 inches - $5.50
Cotton Sheets and Pillow Cases, 72 x 108 inches - - - $4.25
Lamb's-Wool Satin Covered Comfortables, each - - - - - $19.75
Extra-weight Blankets in many colors, all wool, each - - - - $11.50

Draperies, Curtains, Occasional Furniture, Beds and Bedding —also subject to 10% Discount

3 West 37th Street · Just off Fifth Avenue

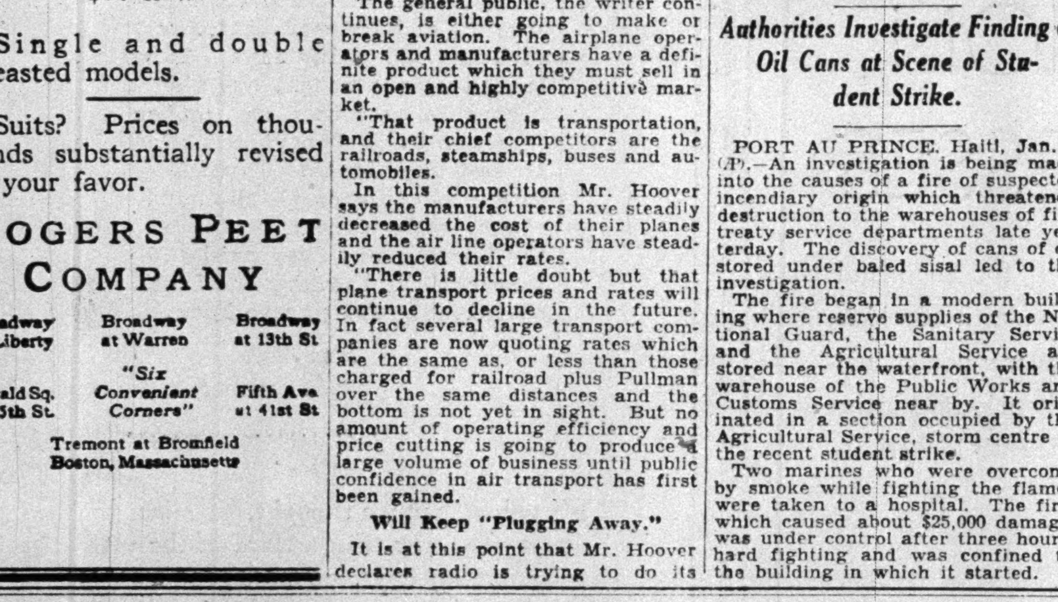

CHANEL'S CAPE COAT

for Southward Travel

This smart tweed coat is perfect for travel by land or sea—providing you are going Southward . . . Intricate seamings in the Chanel way give an unbroken flared line starting from the natural waist-line. In beautiful plain colored tweeds from Scotland; dark red, brown, navy, and white.

For Women and Misses in Sizes up to 40

DE PINNA

Importers and Outfitters

FIFTH AVENUE AT 52nd STREET

Clearance of Town Series Suits

Every TOWN SERIES SUIT formerly $50 to $85 now reduced for immediate disposal. Some TAILOR GUILD SUITS are included in this assortment. $42.50

Tailor Guild Suits

All of our better grades formerly $65 to $85 are now available at a considerable price reduction. $52.50

Clean up of
FABRIC GROUP SUITS
$29.50
formerly $35, $40 and $45

NO CHARGE FOR ALTERATION
BLUES, TUXEDOS AND GOLF SUITS ARE EXCLUDED

Weber and Heilbroner

* 241 Broadway · Nassau and Spruce · *34th and Broadway · * 10 Cortlandt, 179 Broadway · * 42nd and Madison · * 381 Fulton, Brooklyn · * 9th and Broadway · 345 Broadway · * 800 Broad, Newark · * 24th and Broadway · * 30 Broad Street · * 57th and Broadway · * Nassau and John

* Clothing at these stores

REFUSE TO CHANGE TRANSIT UNITY BILL

City, Board and B. M. T. Take Stand Against Amendments Proposed by Untermyer.

EARLY PASSAGE EXPECTED

Officials View Ending of I. R. T. Suit as Improving Chances of Success at Albany.

The city will send to the 1930 Legislature the same rapid transit unification bill which failed of passage in 1929. The city, the Transit Commission and the Brooklyn-Manhattan Transit, it was learned yesterday, have taken a definite stand against changing the 1929 measure to conform to amendments suggested by Samuel Untermyer, special counsel for the Transit Commission.

Except for minor changes in phraseology, the text of the bill is expected to be identical with that of the 1929 measure. The final draft, it is understood, will be completed before the middle of this month and sent at once to Albany. The form of resolution by which the Board of Estimate will approve the measure is to be settled next week at conferences among Chairman Delaney of the Board of Transportation, Mayor Walker, Controller Berry and Aldermanic President McKee. The resolution will be transmitted to the Legislature soon after the bill is introduced.

One of the textual changes in the bill will be the omission of the phrase "municipal instrumentality of the city" in describing the Board of Transit Control- the official unification agency set up by the measure. The board will be described merely as a "governmental instrumentality". This change is intended to avoid conflict with another provision in the bill which specifically forbids the Board of Transit Control to pledge in any way the faith and credit of the city. The framers of the measure feared that retention of the present definition of the board would create dangerous ambiguity.

Mayor Walker, Mr. Delaney, the Transit Commission and the B. M. T. frowned upon the amendments proposed by Mr. Untermyer on the broad ground that material alteration of the bill would react adversely upon its chances of passage. One amendment would permit acquisition of B. M. T. and I. R. T. stocks and bonds by the Board of Transit Control without obligation to take over the physical properties. Another would give the board power, after acquisition of majority holdings of stocks or bonds, to force non-assenting groups to surrender their securities at a price to be fixed by appraisers named by the Supreme Court.

Counsel for the B. M. T., it was learned, took a firm stand against the second of these amendments, declaring that they regarded it not only as unconstitutional but also as a possible violation of rights which the company had guaranteed to its bondholders. It was pointed out that the bondholders now had the right to redeem at 105, and that the operation of the amendment might force a minority group to surrender at a lower price. Such a result, the company's spokesmen declared, would be a clear violation of good faith toward the holders of its securities.

The Untermyer amendments, however, will be presented to the Board of Estimate's special committee next week. They may also be laid before the appropriate committees in Albany when the bill comes up for hearing.

City transit officials said yesterday that they regarded the bill's chances of passage as far better than in 1929. They expressed confidence that Governor Roosevelt would send a special message to the Legislature, should unexpected obstacles crop up. It was recalled that the pendency of the Interborough 7-cent fare fight in the United States Supreme Court was used effectively by the company as an argument against passage of the 1929 bill. With that litigation ended in the city's favor and the higher fare fight now centred in the State courts, transit officials believe that the Interborough's opposition will not be a determining factor against the bill.

CRAIN STARTS TODAY ON ROTHSTEIN CASE

Continued from Page 1, Column 5.

takes office—one not very well known to a considerable number of his staff—there may be, at the threshold, misunderstanding and misgiving.

Says His Outlook Is Different.

"No two men are alike and may in many essentials present a contrast. I present a contrast to Joab H. Banton. My outlook is somewhat different from his, and, of course, my actions necessarily, more or less, must affect the policy of this office.

"Perhaps it is well at this stage to say a few words about myself, so that those who do not know me so well will come to know me better. We have a common employer—the decent manhood and womanhood of New York County. I shall never ask any one to do anything in connection with this office I would not willingly do myself.

"All directions that will come to the members of my professional and clerical staffs will come either by word of mouth from me or in writing by me over my signature, and no directions will come to any member of this staff through the mouth of another. I say that to avoid misunderstanding.

"The success of this administration will doubtless depend, in part, on my grasp of the situation. There will be responsibilities I cannot devolve on any one else. I shall not attempt to do so. The fidelity and loyalty and industry of the members of the professional staff will be asked to measure up to the ethical standards of those wise persons conducting law offices of their own.

"I am the fortunate recipient of many thoughtful suggestions, reduced to writing by gentlemen who made applications for reappointments, many of whom have been reappointed, but it has seemed best to defer consideration of these suggestions until I have obtained through personal contact a little better insight into the workings of the District Attorney's office.

"Tomorrow I shall have a stenographer transcribe these suggestions. I purpose to ask three members of my staff, experienced in the work of this office, at their earliest convenience, to go over these suggestions and confer with me on the advisability of adopting any of them.

"I have endeavored to assign to various divisions of the work of this office those who are best adapted to the discharge of the duties which will appertain to the positions.

"Office of Investigation."

"I regard the office of District Attorney as an office of investigation as well as of prosecution, and I have given a broader designation, therefore, to the Complaint Bureau, which from now on will be called the Bureau of Investigation and Complaint. This new bureau will have three subdivisions—one to handle abandonment cases, the second frauds and the third dealing with the work of the Deputy Assistant District Attorneys in the magistrates' courts.

"I do not regard any position on the District Attorney's staff of more importance than those of the duties of the Deputy Assistant District Attorneys in the magistrates' courts. The prosecutor in the magistrate's court is removed from this office in some instances several miles. He works alone and has no one to guide him who is in contact with this office.

"The prosecutor in the magistrate's court comes in contact with the poor, the needy, the illiterate. His patience is frequently tried. He must be a man of spotless honesty. God forbid that any representative of the District Attorney in the magistrates' courts should be anything but an honest man, unqualifiedly courteous, invariably patient and having the honor of his office in mind.

"The day of the prosecutor in the magistrate's court is short. His work is over early, and for that reason I have decided that all prosecutors in the magistrates' courts must come to this office at the close of the courts' sessions and aid other members of the staff here in the preparation of cases.

"Of equal importance is the Indictment Bureau. I shall insist on the presentation, with reasonable promptness, of cases to the grand jury. They must be presented as though the light of public scrutiny and professional skill were cast upon them, so that every effort shall be up to the standard of legal evidence.

"I shall expect in court and out of court every man to be a protector of the innocent and regard it as his solemn and unqualified duty to see to it that no man shall be condemned where there is reasonable doubt of the evidence of guilt.

"I shall expect to visit every part of the District Attorney's building every court day. I shall expect to know what every man is doing. I am his friend, and if I can aid, by advice or otherwise, it will be my plaesure and duty to do so."

"We are going to know one another very well," declared Mr. Crain to his hearers, all of whom, he announced several days before, would be placed on probation contingent on good work. "We are going to work together as a unit. We are going to shirk no responsibility. We are going to make this office a great moral force, and we are going to look to the God who guides for guidance."

No Secrecy About Office.

There will be no secrecy about the affairs of the District Attorney's office, Mr. Crain revealed later in an interview, in which he said:

"I shall reveal to the public all that safely can be told about any case brought to this office, without jeopardizing the State's case."

He added that to avoid erroneous publication in connection with cases before him, he would confide the facts to interviewers when confidence was necessary, with the injunction that these facts were not to be published until they could be released.

Mr. Crain, when asked if he contemplated bringing to trial immediately the case of Dr. Maurice A. Sturm, who is under a first degree manslaughter indictment in the death of a woman from an alleged illegal operation on Jan. 13 last, said:

"I shall read the record of that case as soon as I have finished reading the Rothstein records."

Dr. Sturm was released on $10,000 bail before his indictment following the admission of a nurse that she had witnessed an operation in the physician's office at 237 West Seventy-fourth Street on Mrs. Ruth Weir of Maplewood, N. J., which resulted in the death of the woman several weeks later.

Soon after the return of the indictment, District Attorney Banton conducted an investigation into a report that a Hoboken jurist had acted as go-between for the physician in the alleged payment of $10,000 to somebody to quash the charge. Mr. Banton said later that the jurist, whose name he withheld, and Dr. Sturm had denied the report and the case was dropped because nothing had been developed to sustain the report. There was a reorganization of the homicide bureau soon after this investigation, and one Assistant District Attorney resigned.

Asked About Mae West Case.

The attention of Mr. Crain was called to the delay of more than a year in the trial of Mae West, the actress-playwright, on an indictment charging her with giving an indecent performance of her play, "Pleasure Man," in a midtown theatre, and when he was asked if he intended to bring this case to trial right away he replied:

"I cannot say anything about any particular case until I have looked over the papers."

Miss West, who with the managers and all the cast of the play, was released on bail following the filing of the indictment against them, was reported recently to be appearing in another play in a tour of the Southwest.

Before the ceremony of inducting his staff into office Mr. Crain announced his new appointments, including a woman, Mrs. Evelyn Quinlan Gonzalez of 250 West Seventy-first Street, as a Deputy Assistant District Attorney. She is the third woman member of the prosecuting staff, Miss Rose Rothenberg and Mrs. Pauline Field having been appointed assistant prosecutors during the Banton régime. Mrs. Gonzalez is the wife of Antonio C. Gonzalez, an international lawyer, and had been actively identified for several years with the legal welfare work of the Catholic Big Sisters and St. Rose's Settlement in East Seventy-first Street.

James J. Daly Jr. of 245 West Seventy-fourth Street, who for six years, while Mr. Crain was on the bench, was his private secretary, and George R. Simpson, for thirty years a practitioner in the criminal courts of the State and at one time law partner of former District Attorney Henry W. Unger and the late Abraham Levy, were appointed full Assistant District Attorneys at salaries of $10,000 each. The other deputy assistant prosecutors besides Mrs. Gonzalez appointed by Mr. Crain are Benjamin D. Gold of 417 East Eighty-ninth Street, James M. Fitzsimmons of 142 East Thirty-third Street, Louis Capozzoli of 36 Kenmare Street and John J. Sullivan of 250 East 105th Street.

The fact that these few additions were made to the staff caused much comment, since Mr. Crain had maintained secrecy almost up to the last hour regarding those who were to be retained from the Banton régime. The only indication that any changes were to be made was contained in messages sent last week by him to three members of Mr. Banton's staff that they need not appear on New Year's Day for reappointment.

Four Vacancies on Staff.

There also was comment on the fact that Mr. Crain, in a letter published in The Law Journal two weeks ago, asked the lawyers of the city to submit applications to him for positions on his staff. While it was understood that a few of the new appointments were made by Mr. Crain on personal grounds, the impression was general that the majority of the new prosecutors had obtained their posts through endorsement of Tammany Leader John F. Curry. There were said to be still four vacancies caused by the retirement of some of Mr. Banton's aides, including Chief Assistant District Attorney Ferdinand Pecora, to private practice.

Mr. Crain also announced the promotion of eleven members of the old Banton staff, bringing about rises in salaries. James E. McDonald, an Assistant District Attorney who participated in the McManus trial, was raised in salary from $10,000 to $12,000. Morris H. Panger and Miles N. O'Brien were raised from $7,500 to $10,000. The salary of Miss Rothenberg, who is a Tammany coleader on the upper east side, was raised from $5,500 to $7,500. For several years she had been assigned to trial work in General Sessions.

Seven other assistant prosecutors, Michael A. Ford, Charles J. Garrison, Hugh Dalton, Edward V. Loughlin, Saul Price, Archibald Firestone and John H. Levy, received salary increases of lesser amounts. Mr. Crain also announced the appointment of Joseph F. Durkin, a reporter, as his private secretary, at a salary of $7,500 a year.

Contrary to expectation, Mr. Crain made no announcement regarding his selection of the assistant he is to designate Acting District Attorney in his absence. Shortly after his election the new District Attorney announced that he would abolish the post of Chief Assistant District Attorney, which had been held by Mr. Pecora under District Attorney Banton for eight years. When Mr. Banton was leaving the District Attorney's office at the close of his tenure, last Tuesday, a sign painter inscribed the title, "Acting District Attorney" on the door of Mr. Pecora's old office.

FARLEY MADE SHERIFF BEFORE HIS 122 AIDES

McLaughlin Goes in as Bronx Prosecutor, Pledging War on Crime —No Changes by Moran.

About 300 persons in the Sheriff's office yesterday saw Thomas F. Farley sworn in as Sheriff of New York County. Among the group were Mrs. Farley and her three children and most members of the Sheriff's staff of 122, who had served under Charles W. Culkin and were reappointed by Mr. Farley.

Myron Sulzberger, Municipal Court justice, acted as chairman. Other speakers included, besides Mr. Farley and Mr. Culkin, Supreme Court Justice John F. Carew, Corporation Counsel Arthur J. W. Hilly, Herman Weiss, vice president of Bloomingdale's, where Mr. Farley began his career as a driver; Magistrate John V. Flood, Alderman James F. Carroll and representatives of the Grand Street Boys, the Midtown Association and the Building Trades Council.

In turning over the office to the new Sheriff, Mr. Culkin pointed out that he was the only member of the office leaving it and even he was made a special deputy by Mr. Farley.

Charles B. McLaughlin, new district attorney of Bronx County, succeeding John E. McGeehan, now a justice of the Supreme Court, arrived yesterday morning at his office in the Bergen Building, Tremont and Arthur Avenues, and commenced work. Members of his staff and friends greeted him. He issued a statement, which said, in part:

"I pledge that the criminal law will be strictly and sanely enforced so that the criminal element will find this county an unsafe place to carry on activities. The Bronx building industry racketeering and the Magistrate Vitale matters I will investigate thoroughly."

Jacques Mantinband resigned as Bronx County's assistant district attorney, and his place will be taken by Martin M. Frank, formerly secretary to County Judge Harry Stackel. Leon Theiss has resigned as chief of the county detectives and will be secretary to Justice McGeehan. He will be succeeded by County Detective Patrick McDermott.

Daniel E. Finn was inducted into the office of the New York County Clerk by Thomas M. Farley, his predecessor and newly elected Sheriff, at services in his office in the County Court House. He was presented with a desk by the Huron Democratic Club.

Robert L. Moran, Sheriff of Bronx County, spent most of his first day —after taking possession of his office—in swearing in 150 acting deputies and receiving visitors. He made no changes in the personnel.

Julius Miller, president of the Borough of Manhattan, entered his third term and the ninth year in the office. He explained to callers that among the major projects he will advance is the widening of West End Avenue from Seventy-ninth to Ninety-ninth Street, and Seventy-second Street from Central Park West to Riverside Drive.

"The Trousseau House of America"

JANUARY SALE
Discounts of 10% to 25%
on
Infants' and Children's Wear
Household Linens and Laces
Blankets and Comfortables
Handkerchiefs and Bags
Lingerie and Negligees

Economy consisting as it does of wise spending, we can assure you that purchases made during our January Sale will be exceedingly economical.

GRANDE MAISON DE BLANC Inc.
540 FIFTH AVENUE, 44th and 45th STREETS

McCutcheon's
FIFTH AVENUE AT 49TH STREET
TELEPHONE VOLUNTEER 1000
Reg. U.S. Pat. Off.

Imported Silks and Woolens for Spring have a distinguished —— smartness

NEW SHIPMENTS of lovely Silks and Woolens are constantly arriving in McCutcheon's Fabric Department, Third Floor. Each design and each color was specially selected for its beauty and its exclusive fashion rightness. You'll want to see this collection—and choose the materials for your Spring and Summer frocks, suits and coats.

Chiffons from the famous French designers feature large florals, leaves and foliage designs in exquisite colors. Smart women on the Riviera and at our own fashionable resorts are dining and dancing in ankle-length frocks made for them by Paris dressmakers from identical Chiffons!

Printed Faconne Silks with "spaced" designs printed between the gleaming woven patterns are the latest word in smartness. All the imported Printed Silks are distinctive in design and feature the supple quality which falls into graceful lines.

THOSE NEW WOOLENS that have received the cachet of Palm Beach are here! And that is your infallible guide to Spring smartness.

Rodier's ensemble woolens of crochet-like Tribour and Trikasha with borders and in plaids; Meyer's Tweeds are more lace-like than ever—triangular nubbed Tweeds for coats and Wool-net Tweeds for frocks. Knitted Chenille Woolens, English and Scotch Tweeds—all the smart Woolens await you.

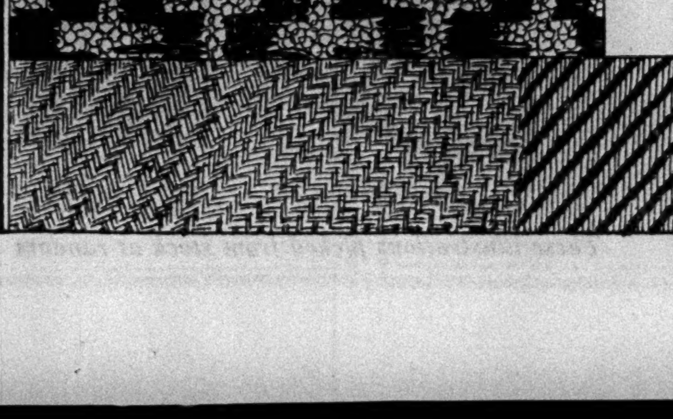

What is the use of saying "No" when the youngsters want to play "horsey"?

THE *SACKVILLE
$37.50
(with two pairs of trousers)
will stand plenty of abuse

PLENTY of fathers have the reputation among their children of being grouches. Lots of them don't deserve to be so called. They are just afraid that their clothes won't stand mauling.

The Sackville $37.50 is primarily designed to stand hard wear. The fabrics must be of the type that will stand severe rubbing and stretching tests in our own testing laboratory. The sewing at vulnerable points must be done by hand so as to insure more perfect wear and fit, first and last. Even little details that the average person is not conscious of in a suit, such as the kind of tape in the waist line and the quality of canvas in the lapels, are bought for the Sackville suit to the most rigid specifications.

[Remember that our underselling policy prevails twelve months out of the year.]

• Fifth Floor, East Building •

MACY'S
34TH STREET AND BROADWAY
*Reg. U. S. Pat. Off.

Just like finding a gold mine when you walk into our sale of Men's Winter Overcoats at 2 bargain prices!

Look at the savings to you:

Overcoats that were $80 to $125—

$65 now!

Others were $60 to $75—

$50 now!

Single and double breasteds!

As for men's suits, there are substantial price revisions there too!

ROGERS PEET COMPANY

Broadway at Liberty | Broadway at Warren | Broadway at 13th St.

Herald Sq. at 35th St. | "Six Convenient Corners" | Fifth Ave. at 41st St.

Tremont at Bromfield Boston, Massachusetts

FRANCE WILL ASK PEACE GUARANTEES

Continued from Page 1, Column 1.

action in another war. Whether they succeed or not, they wish to remove some of that uncertainty.

The French have no great hopes of success with the Americans. That is perhaps why they try to make plain what will be their position in the event they cannot improve the political situation to their liking.

It may be unfortunate that there was published in America a few days ago a dispatch saying Secretary of State Stimson and Premier Tardieu would confer on the eve of the naval conference and that it was assumed they would seek to reinforce the Kellogg pact. This gave rise to the idea here that the State Department had changed its position that the Kellogg pact needed no reinforcing.

It is entirely likely that Ambassador Edge will make it plain to the French that America has not yet gone so far and that nothing he has said in his cordial talks with M. Tardieu should be construed as having such a meaning. Mr. Edge has told the French that up to the present there has been no settlement between England and America and that both approach the conference table with free hands.

This information somewhat surprised the French, who had presumed there was a considerable degree of agreement between Washington and London, and Paris has been glad to hear the issues are still open between America and Britain.

What will amount to a French attack on the American position on the value of the Kellogg pact promises an interesting time for the American delegation, which will not lack an opportunity to try to persuade their French colleagues they can safely trust to the conscience of the nations which have agreed not to fight any more.

Certainly the French will not resist the temptation, as they did not resist it in their memorandum, to ask the Americans why they stick to their construction program and build cruisers which will never be used. The American reply that they are needed for self-defense only will surely bring the French reply that they intend their 800,000 tons for the same purpose.

Political Issues Before Parley.

Considering that the British minimum position will depend largely on that of France, and that the French position will depend on political considerations, it looks as though the five-power conference will have involved political discussions. Presuming that the American delegation will resist the French efforts to get the United States to go even so far, for example, as adopting Senator Capper's resolution for a ban on shipments of munitions to a violator of the Kellogg Pact, it is apparent the American delegation will find itself in a delicate position when the conference gets around to European political negotiations.

Of course, the United States might adopt Judge Charles E. Hughes's suggestion for an agreement governing the operation of the Kellogg Pact similar to the four-power Pacific treaty, or the United States might do something else. Anything the United States will do to insure her international collaboration in a time of crisis will have great weight.

If, however, the United States abstains from political discussions, there still will remain possibilities of a Mediterranean pact. If England abstains from that, there will be left the prospect of an 800,000-ton French fleet, which would mean a small chance of the conference effecting reductions in cruisers, destroyers and submarines.

The French reply that the English and Americans can reduce by abolishing capital ships, which they say could serve either nation only to fight the other, and that those two nations regard such an event as unthinkable. Of course, it is apparent such a course by England and America would place the French fleet in a more advantageous position.

To sum up, the French would have the world believe they were imposed on at the Washington naval parley and they are determined it shall not happen again. They want a bigger fleet, and they say that like America they are going to build it. That is, they are unless America and England promise to help them if they are attacked. And it must be admitted that, whatever may be said of the French position, it is tactically very strong from the diplomatic point of view, and from the point of view of domestic politics it is surprising to see the almost unanimous support which public opinion gives to the government's position.

At luncheon today your correspondent said to a distinguished Frenchman that many critics abroad think France's position is not in harmony with her rôle as one of the authors of the anti-war pact.

"Doubtless that is true,' he answered. "But, several days ago, we received a note from Rome saying that until she had settled her pending political differences with France, Italy could not reduce her fleet. Ask them in Washington how that fits in with the Kellogg pact."

SEES PERIL IN ARMAMENTS.

Shrine Chief Tells Atlanta Meeting of War Possibility.

ATLANTA, Jan. 1 (AP).—Leo V. Youngworth of Los Angeles, Imperial Potentate of the Ancient Arabic Order of the Mystic Shrine, declared here today that unless the forthcoming disarmament conference in London achieves results, the United States will be faced with the necessity of spending $1,500,000,000 for armaments within the next five years.

Speaking to Shriners from Southeastern States, who came here to dedicate a new mosque, Mr. Youngworth declared that the Shrine, in sponsoring a world peace movement, had found "a cause worthy of best efforts."

"Armaments throughout the world are on the increase," he said, "and signs are pointing to another conflict. Unless something can be done at the forthcoming disarmament meeting in London the United States stands face to face with the necessity of spending $1,500,000,000 on armaments within the next five years.

This amount will have to be matched by other countries, and thus we will have another race similar to the one that brought on the World War."

DOUMERGUE DECLARES FRANCE SEEKS PEACE

Tells Diplomats at Reception Nation Wants Moral Entente to Secure Amity in World.

Special Cable to THE NEW YORK TIMES.

PARIS, Jan. 1.—Following an annual custom, President Doumergue today received the diplomatic representatives accredited to the French Government. In the name of all of them the Papal Nuncio expressed good wishes for the new year to the President and to France. In his speech the Nuncio said:

"France is one of the best advocates of peace in the world. She wishes, as is her right and duty, to live with dignity in full independence and security. But aware that no people can now remain isolated, she favors good economic understanding and good political relations with all States."

In his reply President Doumergue said:

"It is the moving idea of my government that the time has come to seek for peoples who are impoverished and exhausted by war a moral entente which will assure full development of their faculties and talents and increase their good-will, security and well-being."

SHIP SAILS TO MEND CABLE.

Breaks to Be Repaired Are Believed to Be Near Nova Scotia.

HALIFAX, N. S., Jan. 1 (AP).—The Western Union cable ship Cyrus Field sailed today from this port for repair work on the Canso-Duxbury cable. Several breaks have occurred within the past few days from causes unknown.

The breaks are believed to be close to shore.

LEYGUES HAILS GAINS OF THE FRENCH FLEET

Minister of Marine Satisfied by Work Done During Year in Building Up Navy.

Special Cable to THE NEW YORK TIMES.

PARIS, Jan. 1.—Georges Leygues, Minister of Marine, in a New Year's address to the naval service today laid stress on the excellent work which has been done during the past year in building up the French fleet, although, he added, "we have not yet repaired all the losses caused by the war."

During the past year, the Minister recalled, twelve ships had entered on service, nineteen had been launched and twenty-two had been laid down, and the units which had been completed had come up to every expectation in speed, endurance and armaments. The number of entrants in the French naval colleges, he said, showed a steady increase.

France, M. Leygues declared, was showing once more that she belonged to the active races of mankind. He added that the number of new units would permit the permanent liaison which has been for a long time demanded between peoples and be helpful in bringing them together.

At yesterday's Cabinet meeting it was decided that naval stations should be established in the West Indies, on the west coast of Africa and in the Indian Ocean and the Pacific, which during recent years have been rarely visited by French ships. In the Pacific the French formerly had only two small scouts. In the Indian Ocean, where they have several important possessions, they were not represented, and the inhabitants of the French West Indies have for long been complaining that it was only rarely that any French ships visited these old colonies.

INSTITUTION I. MILLER INTERNATIONALE

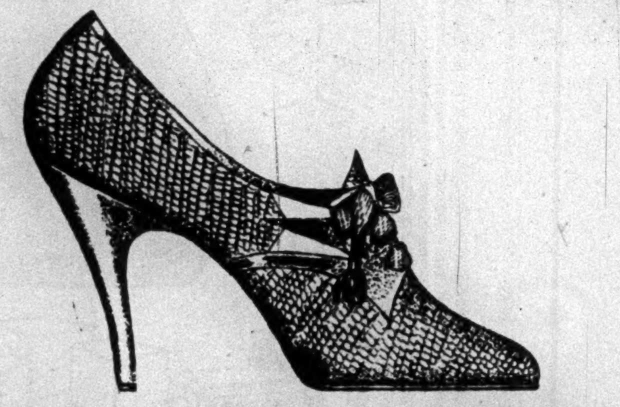

I. MILLER

Semi-Annual Clearance

SALE

$9.85 formerly to $18.50

What a wealth of materials at this sale price of $9.85! What a profusion of styles! Oxfords—high-heeled or low. Straps in dozens of variations. Step-ins and operas that fit like a glove the moment you slip them on. In blacks and browns and all the smart costume colors of blue and green and wine ... Come to the Sale and see for yourself. Realize how many lovely $16.50 and $18.50 shoes may be yours for only $9.85!

ANOTHER GROUP AT $11.85

FORMERLY TO $22.50

I. MILLER Beautiful Shoes

Custom Shoe Salon FIFTH AVENUE at 46th Street

Sale Also in Our Brooklyn Store
460 FULTON STREET

BEDELL

THIRTY-FOURTH STREET NEAR FIFTH AVENUE

Sale Also in Our Newark Store
679 BROAD STREET

SENSATIONAL REDUCTIONS

An Event of such tremendous Savings that women should not fail to participate!

FUR COATS

These illustrations picked from stock at random

These beautiful coats are offered at practically wholesale cost **$100**

Values from $175 to $225

Never has Bedell presented such amazing values as are now offered in this remarkable sale of fine Fur Coats at $100.

Never has Bedell featured Fur Coats at such exceptional savings.

Regardless of regular selling prices these Coats are drastically reduced to practically make this the Premier Fur Coat Event of the city.

Certainly it is easy to realize what an unusual opportunity this is when you may save from $75 to $125 on a Fur Coat and yet pay not more than $100.

This Sale Starts With Fur Coats Regularly $175 to $225 at the One Reduced Price of $100

BEIGE MUSKRAT, *fitch trimming*	$100
BLACK CARACUL, *self trimming*	$100
TAN PONY, *beaver trimming*	$100
SILVER MUSKRAT, *fitch trimming*	$100
BROWN CARACUL, *fox trimming*	$100
COCOA SQUIRREL, *self trimming*	$100
NORTHERN SEAL,* *baby fox trimming*	$100
AMERICAN BROADTAIL,** *wolf trimming*	$100
HARBOR SEAL,* *Hudson seal trimming****	$100
RUSSIAN PONY, *red fox trimming*	$100
SILVER MUSKRAT, *self trimming*	$100
BROADTAIL,** *krimmer trimming*	$100
LAPIN* *self trimming*	$100
MINK-DYED MARMOT, *self trimming*	$100
NATURAL MUSKRAT, *fox trimming*	$100
GREY CARACUL, *fox trimming*	$100

*dyed coney **processed lamb ***dyed muskrat

FOURTH FLOOR

HAGUE DELEGATION LEAVES PARIS TODAY

Tardieu and Briand Head Forty to Second Reparations Parley Opening Tomorrow.

SANCTIONS A MAJOR ISSUE

Paris Opposes Reich Demand for Renunciation—No Big Anglo-French Difficulties Loom.

Special Cable to THE NEW YORK TIMES.

PARIS, Jan. 1.—The French delegation, forty strong, headed by Premier Tardieu and Aristide Briand, will leave Paris tomorrow morning for The Hague, where, on Friday, will open the second part of the conference for putting the Young plan into execution.

An enormous amount of preparation, especially as between London and Paris, has been done and it is confidently expected here the English and French will have no such difficulties as marked the first part of the conference in August. There remain only small differences regarding the International Bank and some adjustments of the plans for the partial commercialization of reparations, but, as among the former Allies, the main difficulties remaining lie among the smaller nations whose plans have been complicated somewhat by the refusal of Hungary to agree to the proposed settlement of her war debt.

As the French see it, the chief chance for trouble lies in the German demand that the creditors should agree now to renounce for all time the right to take sanctions if Germany does not pay. The German argument to the effect that the Young plan is just one more step in the final settlement of reparations creates strong French opposition to agreeing now never to do anything if Germany stops paying. One may say the chances of the Tardieu Government's making such an agreement are about nil.

There is also a chance of some difficulties with the Germans over mobilization. It will be Tardieu's position that the June completion of evacuation depends on Germany's giving proper cooperation in this task.

Some irritation will attend the necessary steps to give effect to the separate treaty between Washington and Berlin by which payment of American occupation costs will not pass through the International Bank. It is not expected this will cause any serious difficulties.

The French hope the conference can be completed in ten days, although it is admitted the Germans may prolong it. M. Tardieu will return to Paris on Jan. 14 preparatory to leaving for the London naval conference on Jan. 16.

MADRID IN DOUBT ON PREMIER'S PLANS

Circles Close to King Believe His Memorandum of Tuesday Was Not Resignation.

SAY ALFONSO BACKS HIM

But Restoration of Parliamentary Rule and Election Are Looked For This Year.

MADRID, Jan. 1 (AP).—Circles close to King Alfonso today expressed the belief that General Primo de Rivera, Spanish Premier-Dictator, will not resign just now, and assert that the King already privately has expressed his confidence in him with regard to the political transformation contemplated.

These quarters also said that royal sanction officially would be forthcoming within a few days and that alarming rumors current here and abroad were based on misinformation.

With the Premier silent on the subject, however, the rumors persisted today that he would soon quit the helm of the Spanish ship of State, which he assumed after a bloodless coup in September, 1923. These latter rumors came from sources usually considered well informed.

The widespread assumption is that the Premier's plan, presented to the King yesterday, deals with the general idea of substituting sometime another form of government for Primo's dictatorship, restoring the Constitution and calling elections for sometime in 1930.

These elections presumably would be for the municipal councils, the provincial legislatures and the National Assembly.

If the King expresses confidence in Primo, it is assumed there will be no present change in the government. On the other hand, if the King considers it at present opportune for Primo to resign, it is believed the resignation of the government will quickly follow.

With all the rumors, however, Madrid was still in the dark as to whether the Premier would resign, what new government would succeed if he did, when and how the end of the dictatorship would come if the present reports that Primo may quit should not be realized, and what was the character of Primo's "transcendental plan," which he says he had presented to the King.

The newspaper Nacion, a government organ, tonight prominently displayed an announcement lamenting and denying reports that a political crisis existed in Spain, and rebuking those responsible for them. The announcement was thought to have been inspired by the government.

Special Cable to THE NEW YORK TIMES.

PARIS, Jan. 1.—No confirmation could be obtained here tonight of reports coming across the Spanish border at Hendaye of the resignation of Primo de Rivera and his Cabinet.

At any rate, the government continues to function.

The Moderate Price Coat Shop

Is Proud of Its January Values

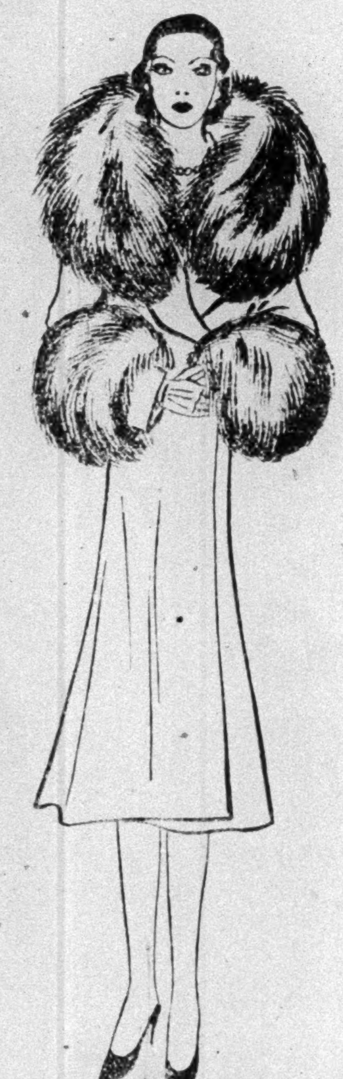

The Moderate Price Coat Shop has been hard put to it, to beat its own record for values. But the discriminating eye will see a trifle richer fabrics, a greater luxuriousness of fur . . . and of course the usual nicety of finish . . . in these January values. The coats sketched are typical of the many, many attractive savings you will find if you are planning to buy a winter coat now.

THE MODERATE PRICE COAT SHOP—THIRD FLOOR

For Misses

Top. A youthful flared coat of Nuleda in black or brown with luxurious collar and cuffs of baby bear.

$79.50

For Women

Left. A sophisticated coat of Norma cloth smart in line, trimmed with a shawl collar of Persian lamb.

$89.50

Right. Lustrous, silky black fox makes this coat a stunning choice for the mature figure. In black only.

$89.50

Lord & Taylor

FIFTH AVENUE NEW YORK

January Blasts Usher In the . . .

Great January Household Event

Quality . . . . . . is of the same high *Lord & Taylor* standard.

Merchandise . . . is fresh and new, purchased especially for this event.

Prices . . . . are lower than ever.

Blankets

All wool, solid color blankets bound in matching sateen. Especially fine quality wool closely woven for warmth. Blue, rose, gold, tan, green and orchid. 66″ x 80″.

$4.95 each

Soft warm blankets of fine downy wool, cut and bound separately in matching sateen. Solid colors in soft pastels include rose, blue, gold, tan, green and orchid. 70″ x 80″.

$12.50 pair

Comfortables

Sateen-covered, and filled with very fine white wool. Colors include single tones in the wanted colors and gaily printed patterns. This is *really* a remarkable value at

$6.50

A beautiful comforter of shimmering silk messaline filled with softest lamb's wool, and handsomely stitched in a simple design. In rose, green, blue, gold and orchid.

$15

Table Linens

Colored damask sets with 54″ x 54″ cloth and six matching napkins, 16″ x 16″, all hemstitched. Fine satin-smooth linen of excellent quality in green, gold, rose, orchid.

$7.50

Irish linen double damask tablecloths and napkins of especially fine quality . . .

2 yards by 2 yards . . . $4.95
2 yards by 2½ yards . . . 5.95

Other sizes marked proportionately low.

Matching napkins . . .

22″ x 22″ . . . a dozen, $5.95

Luncheon sets of exquisite hand embroidery and cut work on pure linen. Two styles include an informal set, of runner, six table mats and six napkins; and a set with 54″ x 54″ tablecloth with six matching napkins. Each type comes in many lovely designs. A set

$15

Towels

Hemstitched linen towels of Russia weave. All white or white with colored borders. 18″ x 32″.

$7.50 dozen

Large soft Turkish towels copied from a famous English towel. The long thick pile makes them especially absorbent and durable. White with colored borders.

$9 dozen

Sheets and Cases

Irish linen hemstitched sheets

72″ x 108″ . . . $8.50 a pair
90″ x 108″ . . . 11.50 a pair

Matching pillow cases

22″ x 36″ . . . 1.75 a pair

Sets of two tinted sheets and two cases in pink, blue, green, maize and orchid. An unusually fine quality muslin.

72″ x 99″ . . . . $7.45 a set
72″ x 108″ . . . . 7.95 a set
90″ x 108″ . . . . 8.95 a set

Lord & Taylor's Plymouth brand sheets and pillow cases of fine muslin especially reduced for January selling. Other sizes proportionately reduced for this event.

72″ x 108″ $1.60
90″ x 108″ 1.95

Matching pillow cases

45″ x 38½″ 45

SECOND FLOOR

Lord & Taylor

FIFTH AVENUE NEW YORK

MAIL AND TELEPHONE ORDERS PROMPTLY FILLED

POLAND BEGINS YEAR WITH NEW CABINET

Members Sworn In as Country Looks With Renewed Hope for Political Peace.

PILSUDSKI STILL THE CHIEF

But the Sejm's Preparation of a New Constitution May End the Dictatorship.

Wireless to THE NEW YORK TIMES.

WARSAW, Jan. 1.—The new Polish Cabinet was sworn in today. Poland thus enters the New Year with a renovated government and new hopes for political peace, which she needs so urgently and which she lacked last year. Professor Casimir Bartel, who resigned last April, is now back in power and the "Colonels," who have ruled for eight months, have been ordered by Marshal Pilsudski to withdraw.

Marshal Pilsudski, of course, remains the virtual head of the government. The real difficulty with his dictatorship is that he refuses to be the real dictator. He tries to work within the constitutional framework, which permits the Opposition to block him quite seriously. Parliament made use of its constitutional rights and threw out the Colonels' Cabinet but could do nothing more.

The Marshal, who holds the real power, produced another Cabinet, which is as much Pilsudski's as former Premier Switalski's. The methods have changed; the system remains unaltered. The Opposition, in overthrowing the Switalski Government, aimed a deadly blow at the present régime but did not succeed in effecting a parliamentary form of government. So the Opposition can claim only a partial victory.

Instead of the irreconcilable Switalski and a few of his Ministers, who openly abused the Sejm and professed to disbelieve in cooperation with Parliament, the old Parliamentarian Bartel will try once more to solve the puzzling problem of a government facing an overwhelmingly unfriendly majority in the Sejm which has gained much courage during the last year.

Premier Bartel's new Cabinet had a chilly reception. The Right Nationalist opposition declares straightway that it sees no reason to change its attitude toward a government which differs from the old one only in name. The Socialists made friendly advances to M. Bartel when he was busy forming his ministerial team, but they are bitterly disappointed because their foe, Colonel Pryster, remains in the Cabinet as Minister of Labor. They will try to throw him out by a personal vote of no confidence, but they dare not propose a vote of no confidence on the entire Cabinet, as the Sejm is not likely at present to cause a new crisis because certain Ministers do not please certain parties.

The Sejm awaits the Premier's program while pushing the budget at full steam ahead through the committees and preparing for serious work on constitutional changes. President Moscicki's conversations with Sejm leaders left no doubt that the Sejm was willing to extend cooperation with the government in the enactment of constitutional reforms that would clearly define the functions of the legislative and executive branches of the government.

The year 1930 will be memorable in Polish history if the country gets a Constitution through parliamentary means without recourse to force. With a new Constitution in sight, a political truce has come, and with lasting political peace all the energy now wasted in squabbles could be spent on the economic rehabilitation so successfully begun with the currency stabilization of two years ago, which was carried through in spite of tremendous difficulties.

Fossil of Dinosaurus Found In Morocco Is 38 Feet Long

Special Cable to THE NEW YORK TIMES.

PARIS, Jan. 1.—A fossil skeleton of a dinosaurus measuring 38 feet long and more than 6 feet wide is reported to have been discovered at Rio Martin, near Tetuan, Morocco.

The discovery is regarded as important in helping to establish the geological history of North Africa. The skeleton is estimated to be more than 300,000 years old.

A Spanish paleontological mission will soon leave Madrid to examine the discovery.

REVEALS THE SECRET OF CORTEZ'S BURIAL

Mexican Government Says Papers Submitted by Descendant Give Up Resting-Place in Capital.

MEXICO CITY, Jan. 1 (AP).—The government announced last night that the century-old mystery of the resting-place of the remains of the Spanish conqueror Hernan Cortez had been solved by ancient documents presented to Mexico by Prince Antonio Pignatelli, a direct descendant of the conqueror.

These documents were said to disclose definitely that the ashes were secreted in the central altar of the Church of Jesus Nazareno in Mexico City, adjacent to the Hospital of Jesus, founded by Cortez in 1526, and said to be the oldest on the North American Continent. The hospital still benefits by the income from a fund established by Cortez.

The Spanish domination of Mexico was broken in 1821, and in 1823, when the agitation against all things Spanish was at its height, Indians planned to break into the tomb of Cortez to destroy the records kept there and to scatter his ashes to the winds.

The authorities refused to intervene, but friends of the family secretly removed the ashes to the church, within four blocks of the central square of Mexico City. The secret of the new resting-place was zealously guarded and handed down only within the family of the conqueror. The responsibility of guarding these precious documents finally lead Prince Pignatelli to turn the burden over to the Mexican Government. They will be placed in the National Museum.

The danger of any desecration being considered long past, the government has made public the burial place, and it is expected to become a national shrine. Cortez during his lifetime did not receive full credit for his almost superhuman leadership of a few hundred followers in the conquest of a Mexico populated by 15,000,000 warlike Indians. He died broken-hearted in 1547 at Castilleja de la Cuesta, Spain, with only his son at his bedside. His ashes were sent to Mexico in 1562, and were three times transferred before they came to their resting-place here.

Cardinal Gasparri Improving.

VATICAN CITY, Jan. 1 (AP).—The condition of Cardinal Gasparri, Papal Secretary of State, continued to improve. He had a slight rise in temperature during the night but had no fever today. He is still in bed under his doctor's care, but is able to receive co-workers.

PAISLEY SORROWS FOR PANIC VICTIMS

Tragic Scenes in Scottish Town Instead of New Year Gayety—King and Queen Sympathize.

ANOTHER CHILD SUCCUMBS

Eleven Others in Disaster in Film Theatre May Die—Panic Caused All the Casualties.

Wireless to THE NEW YORK TIMES.

PAISLEY, Scotland, Jan. 1.—The death roll in yesterday's motion picture theatre disaster here was put at seventy this afternoon, after the death of another child in the infirmary. To the stricken town, tragically turned from New Year's gayety to silent sorrowing, came expressions of sympathy from the rest of the world.

The King and Queen from Sandringham sent this message to the Provost:

"The King and Queen are greatly distressed to hear of the appalling disaster at the Glen Cinema, in which so many poor little children lost their lives and many others were injured. Their Majesties ask that you will convey to the bereaved relatives their heartfelt sympathy in their overwhelming sorrow and that you will keep their Majesties informed of the progress of the injured."

Prime Minister Ramsay MacDonald spoke for his countrymen and women, sympathizing with Paisley in its "torturing sorrow," and another message was sent by President Cosgrave and the Irish Free State.

Eleven in Critical Condition.

Eleven of the thirty-six children now in the infirmary are in so critical a condition that it is feared some of them will die. These eleven are still unconscious and hardly seem to breathe, the doctors fighting for their lives hour by hour. Throughout the night there were weeping parents at the mortuary searching among the dead for their children, with many of the little figures lying so quietly and peacefully that it was difficult to believe them dead.

Not far away the Town Council met early at the Town Hall, deliberating privately for an hour. The Councilors are individually visiting the bereaved families and arranging to pay funeral expenses. A general funeral service will be held on Friday, which the Council will attend.

The Home Office, with the consent of the Lord Advocate, is sending an expert to Paisley to investigate the causes of the disaster, while the Paisley detective division is conducting searching inquiries into its several aspects. One thing that has already been established beyond doubt is that had there been no panic there would have been no casualties, for the film which caught fire in the operator's box was thrown clear of the theatre.

When Parliament reassembles, the general matter of the safety of cinemas is to be raised. London County Council officials are certain that no such disaster could occur in London, although tightening up of the London regulations is expected to follow.

Mothers Carry Dead Home.

PAISLEY, Scotland, Jan. 1 (AP).—There were few cheery New Year's greetings in this town today after the tragedy in the Glen Cinema which had overtaken so many homes. The narrow streets where most of the victims lived were ones of anguish and sorrow last night and tonight and lights glimmered fitfully through drawn blinds telling of sleepless inhabitants.

Throughout the night fainting mothers pressed on to identify their dead, carrying little ones home in their shawls when they could. In the hospital three rooms were filled with the dead.

Infinitely pathetic scenes were enacted at the morgue as the victims were recognized and tags with names pinned to their clothes. There were few who left with dry eyes and firm step. The vastness of the tragedy was inconceivable to them and their aspect was less that of hysteria than of persons stunned.

Parents entered the death chamber conducted by nurses who led them between the long rows of little corpses. One woman found three of her brood lying side by side, her entire family. Fathers in some cases balked at the door and refused to go inside, delegating identification to the mother.

There were some cases in which the seekers failed to identify the death-changed faces and left declaring, "My child is not there." Others made mistaken identifications and in at least three cases where identification was thought to have been made the sorrowful parents returned home to find their youngsters awaiting them there, safe and well.

MacDonald's Message.

LOSSIEMOUTH, Scotland, Jan. 1 (AP).—Prime Minister MacDonald, who is on a visit here, today sent this message to Paisley:

"The feelings of the country are harrowed and its heart is full of tender sympathy because of the terrible thing which happened at Paisley yesterday."

BACKS YUGOSLAV PREMIER.

King Alexander Sends Message Expressing Confidence in Dictatorship.

Wireless to THE NEW YORK TIMES.

BELGRADE, Jan. 1.—King Alexander has sent a New Year's message to Premier Thivkovich which seems to dispose of reports that the Yugoslav dictatorship would be liquidated during the coming year.

Announcing approval of the administration's activities during 1929, the King speaks of "the coming year, during which you will have my fullest confidence and continue energetically to carry out the new laws and achieve those objects which the whole people expects from you."

He directs the government's attention particularly toward a solution of the economic situation, which now obliges so many Yugoslavs to seek work in other countries.

Snow Gives Rockies White New Year

DENVER, Jan. 1 (AP).—Snow, which began falling shortly before midnight last night and continued this morning, gave much of the Rocky Mountain region a white New Year's Day. Temperatures were moderate, however, being generally above freezing.

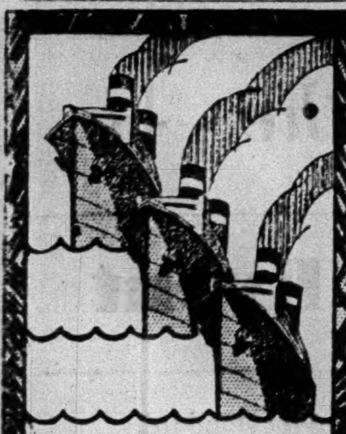

TO
CALIFORNIA
direct via HAVANA and PANAMA CANAL.
3 NEW SHIPS

Here is the comfortable way, the modern way—three splendid new liners, the largest ever built under the American flag, embodying everything that you associate with de luxe ocean travel.

13 days Coast to Coast on the magnificent *Pennsylvania, Virginia* and *California*. Fortnightly sailings New York, Havana, Panama Canal, San Diego (Coronado Beach), Los Angeles, San Francisco.

Passengers characterize the Panama Pacific Line trip over the famous Recreation Route as the most fascinating sea voyage in the world.

For complete information apply No. 1 Broadway, New York, or any authorized steamship or railroad agent.

PANAMA PACIFIC LINE
INTERNATIONAL MERCANTILE MARINE CO.

ANY BOOK WHEREVER PUBLISHED
THE PUTNAM BOOKSTORE
2 West 45th St., just west of 5th Av.
Our January Clearance Sale Is Now Going On
Telephone VANderbilt 0860

Cash In AT CITY RADIO TODAY!
EXTRA LIBERAL TRADE-IN ALLOWANCE ON YOUR OLD RADIO OR PHONOGRAPH

City Radio will give you an extra liberal trade-in allowance for your old radio or phonograph regardless of its age, make or condition. Don't fail to take advantage of this special allowance today.

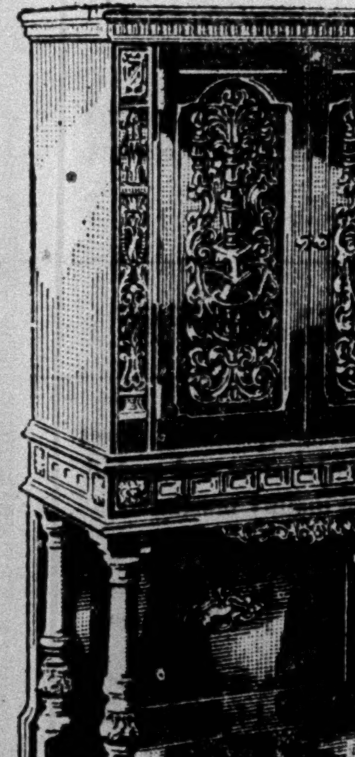

SPARTON RADIO

There is nothing to match the wonderful Sparton either in tone or beauty of cabinet design. Nowhere else will you find such rare wood, such splendid carving. The Sparton tone is clear and mellow. It will amaze and thrill you. Come, hear it, see it at City Radio now! You'll agree that it's the radio set you have been waiting for.

Model 931 COMPLETE with tubes only $179.50 | TERMS $2 A WEEK | Model 301 COMPLETE with tubes only $274.50

FREE Delivery Installation and Service.

RADIO CITY STORES

Downtown..........63 Cortlandt St.
Downtown..........42 Cortlandt St.
Downtown..........120 Fulton St. (Abe Cohen's Exchange)
Times Square......110 W. 42d St.
59th St.........744 Lexington Ave.
86th St.............2369 Broadway
Bronx.......31 East Fordham Rd.
152d St. (N. W. Cor.) 2939 3d Ave. (Baumann & Co.)
Brooklyn........324 Flatbush Ave.
Jamaica.......168-24 Jamaica Ave.
Newark..........183-89 Market St.

Phone Wisconsin 7698 or Mail Coupon

FREE ESTIMATE
If you have an old model radio and would like to know its present value — mail this coupon — no obligation!
NAME........................ Phone..............
ADDRESS ....
Make of Old Set..................................
Mail to 110 West 42nd St. Store
Sparton T.1:2

An interesting and important letter from Mr. Lawrence P. Fisher President of the Cadillac Motor Car Company concerning

The New Sixteen-Cylinder Cadillac

CADILLAC MOTOR CAR COMPANY
DETROIT, MICHIGAN

CADILLAC AND LA SALLE MOTOR CARS
Office of the President

December 10, 1929

Mr. Inglis M. Uppercu,
Uppercu-Cadillac Corporation,
New York City.

Dear Mr. Uppercu:

The new sixteen-cylinder Cadillac will be shown for the first time at the Automobile Show, opening January 4th in New York City. It will be on view at the Grand Central Palace the General Motors Salon in the Hotel Astor and there will be a special engine exhibit at the Hotel Commodore.

The new car will be called the "Cadillac V-16" because no name other than Cadillac would be fitting or adequate.

Please inform all Cadillac and La Salle owners that the "Cadillac V-16" will be an addition to Cadillac and La Salle eight-cylinder lines, which Cadillac will continue to produce with the same care and precision which has always characterized Cadillac manufacture.

This sixteen-cylinder Cadillac has been in process of development by Cadillac engineers and designers for more than three years. It has been subjected to actual tests for hundreds of thousands of miles under all available road and climatic conditions. So there is not the slightest doubt as to its extraordinary capacities, its almost magic ease and efficiency.

It has long been the desire of Cadillac and General Motors to build a few cars each year highly individualized and of supreme possibilities.

Cadillac and La Salle V-type eight-cylinder cars have achieved such a degree of perfection that any advance in engineering design that will improve upon their performance must be revolutionary. The ideal has been brilliantly realized in the new sixteen-cylinder car.

It is natural and logical that this sixteen-cylinder Cadillac be of V-type design. In the past fifteen years Cadillac has demonstrated the unquestioned superiority of the V-type engine in the Eight. It is proved again most impressively in the "Cadillac V-16".

The "Cadillac V-16" will be custom-built—the very ultimate in luxury, comfort and security. It will be serviced with an intimacy and continuousness of contact of which the public has had a foretaste in Cadillac and La Salle.

Each car will be built in the matter of power and speed to meet the wishes of the owner.

Cadillac has the confident expectation that there will be nothing in America or the fashion centers abroad to compare with the "Cadillac V-16". We believe that it will take its place in every home enjoying the utmost which can be attained in exclusiveness and desirability.

Very truly yours,

L. P. Fisher
President.

The New CADILLAC V-16 (*Sixteen-Cylinders*)
will be exhibited during the week of New York's 30th Annual Automobile Show—January 4th to 10th—at the Grand Central Palace and at the General Motors Salon in the Hotel Astor.

V-16

PEACE GIVES MEXICO A HAPPY NEW YEAR

Governmental Stability Makes Business Optimistic Despite Wide Depression.

OIL AND SILVER GLOOMY

Further Food Imports Also Are Likely, but Quiet Is Seen as Strong Stimulus to Commerce.

Special Cable to THE NEW YORK TIMES.

MEXICO CITY, Jan. 1.—Mexico faces the new year cheerfully and hopefully, despite the fact that business is none too good in several important lines and prospects for their improvement are decidedly uncertain.

The basis for this optimism is expressed in a New Year's greeting to the republic from the Minister of War, Joaquin Amaro. Peace prevails, for the first time in years, throughout the length and breadth of the republic and General Amaro has sent congratulations, addressed specifically to the military commanders of the various States and districts, on having achieved that condition after the years of turmoil.

Moreover the country is, figuratively speaking, embarking on the twelvemonth with a resolution to be industrious and to refrain from revolutionary sprees. At least the determination of the peacefully elected incoming government to maintain stability can be so considered.

Washington's Attitude Pleases.

The President-elect, Señor Pascual Ortiz Rubio, has been royally received in Washington, which gives no little satisfaction to Mexico, with resultant strengthening of his régime both at home and abroad.

Conditions, therefore, are prosperous in politics and diplomacy. They are not quite so good in business.

The mining industries, especially silver, are filled with gloom, with no ray of sunlight visible in the form of probability that the price of silver may rise soon.

The renewal of oil activity on any considerable scale is not regarded as likely because of the world overproduction of petroleum. In agriculture the production of corn and beans is below 1928, with the consequence that food imports probably will have to continue.

Mexico's policy, however, as outlined by Señor Ortiz Rubio and General Calles will be one of internal development, first to place the country on such a basis as will permit payments on outstanding international and internal obligations.

Educational development is considered here to be of the greatest importance in this year's program. The use of intoxicants will be combatted and the general health of Mexicans safeguarded by more hospitals and greater sanitary facilities.

Important among the obligations are the awards of the various general and special mixed claims commissions. The total of the awards is enormous, and Mexico's financial reputation is seriously involved in these payments for losses sustained by foreigners.

The business world has derived satisfaction from Señor Ortiz Rubio's announcement that he will not seek any additional foreign loans.

Debt Prospects Better.

Appropriations in recent years for payment on the foreign debt have had to be diverted. Internal disorders have been largely responsible for this, but today's horizon is clearer on that point.

In round figures 26,000,000 pesos ($13,000,000) has been earmarked for the foreign debt service in 1930, and there is every probability that the payment will be made. Although small compared to the whole, that money, if Mexico can keep up to date with Federal Army and other wages and merchandise supplies, is expected to establish world confidence in the forthcoming administration.

Señor Ortiz Rubio will enter office under such favorable conditions as have been the lot of few of his predecessors, for, as a main factor, he will have peace within his domain. Also he is unusual as a Mexican President in that he has been elected by the first great political organization to function as a party in Mexico, and he is not of the "caudillo," or strong-man type of ruler.

Cabinet Offers Difficulties.

In forming his Cabinet he will have to satisfy many political interests. That is a real problem in Mexican life, and how he will solve it is of urgent interest as regards future stability. General Calles is behind him, and that is a fact of importance, for recent events have proved conclusively that Mexico's former President is still one of the supreme forces in this country.

This year will see an accentuated development of good roads in Mexico. It will, it is hoped, see also a continuance of United States-Mexican friendship as developed so largely by Ambassador Morrow. It will see further, business men believe, despite the present depression, such a business increase as will improve the international credit, thus possibly increasing the value of Mexican securities.

10,000 SEE ITALIAN ART.

Records Broken as London Show Is Opened to Public.

Wireless to THE NEW YORK TIMES.

LONDON, Jan. 1.—The Italian art exhibition has begun by breaking records. Today was the opening day for the general public and the lines began to form outside Burlington House at breakfast time. Hundreds rushed the turnstiles at 9:30 and by 10 o'clock there were more than 1,000 in the galleries.

The number increased to 4,000 in another hour and it was estimated that 10,000 swarmed through the galleries during the day.

Danville, Va., Rejects Utility Bid.

Special to The New York Times.

DANVILLE, Va., Jan. 1.—The City Council has rejected the bid of the People's Light and Power Company of New York for the electric and gas plants operated by the city for nearly forty years. The bid was $3,750,000, to which C. E. Deal, president of the corporation, added $100,000 toward a fund to be used in inducing new industries to be brought here. The corporation plans a hydroelectric development in Patrick County costing more than $2,000,000.

These Three

Fastest Flyers

to St. Louis

Save You Almost An Hour

The *Spirit of St. Louis, The American, The Pilgrim* . . . these three Pennsylvania flyers are almost an hour faster than any other train between New York and St. Louis. And the Pennsylvania has recently inaugurated a fourth service on The Metropolitan—which is almost as fast and which provides convenient early morning arrival in St. Louis. The big advantage in distance possessed by these Pennsylvania trains ensures a smooth, easy run, dependable on time arrival, ***speed with comfort.***

Now . . a 4th Fastest Service

leaves New York 9 A. M.

Through sleeper now leaves New York on The Metropolitan at 9 A. M.—provides convenient early morning arrival in St. Louis.

Lv. New York	9.00 A.M.
Lv. Newark (*Market St.*)	9.24 A.M.
Ar. Pittsburgh	7.05 P.M.
Ar. St. Louis	8.35 A.M.

Fastest to St. Louis by the shortest route

SPIRIT OF ST. LOUIS

Lv. New York	2.15 P.M.
Lv. Newark (*Market St.*)	2.37 P.M.
Ar. St. Louis	1.20 P.M.

THE AMERICAN

Lv. New York	6.05 P.M.
Lv. Newark (*Park Place*)	6.00 P.M.
Ar. St. Louis	5.10 P.M.

THE PILGRIM

Lv. New York	9.20 P.M.
Lv. Newark (*Market St.*)	9.43 P.M.
Ar. St. Louis	8.30 P.M.

C. C. Trueb, Assistant Gen. Pass. Agt., Pennsylvania Station, New York, N. Y. For information Phone PENnsylvania 5600. For reservations phone PENnsylvania 2000.

PENNSYLVANIA RAILROAD

The Shortest Line to St. Louis

OUT TODAY!

Evening Post's Annual Survey of Business and Finance

Published as part of today's paper, this authoritative survey of business trends carries more significance than any issue of the past eight years

HOW will the recent financial and stock market disturbance affect 1930 business? Will recovery be slow or swift? Can we expect corporate earnings in 1930 to be greater or less than in 1929? Will growth of dividend payments—uninterrupted since 1921—continue?

What benefits may reasonably be expected from the Hoover program to increase expenditures on public works? These are a few of the questions asked in the Evening Post's Annual Survey and answered by outstanding authorities.

The key men of industry and finance who contribute to the Survey present with authority the most important study of business tendencies which the Evening Post has ever offered to its readers!

Stop at your news stand today and get a copy of the Evening Post, and with it this 72-page Survey of business conditions. *The regular price of 3 cents covers both.* Don't miss this authoritative summary and forecast—out today!

To Advertisers: "There is a group of advertisers," says a recent article in *Editor & Publisher*, "to whom the newspaper is of unusual value, because of specialized interest which the publisher intensifies. The financial pages of a newspaper develop an investment-minded public, which enables the financial advertiser to concentrate his advertising effort on a concentrated audience."

3¢

At all news stands

The Evening Post's editorial and financial sections deliberately reach upward for its readers. With a circulation well over 100,000, it is generally conceded that no other newspaper in the country reaches so large and compact a group of high-income families at so low a cost. All space in the Evening Post is "preferred position" for advertisers who seek New York's top buyers.

NEW YORK Evening Post

Established 1801

CYRUS H. K. CURTIS, *Publisher*

BRITISH DO NOT FEAR EMERGENCY IN INDIA

They See No Need to Add to 165,000 Troops—Nation-Wide Rising Held Impossible.

FEW SUPPORT EXTREMISTS

Great Majority of 320,000,000 Population Opposes or Ignores Independence Drive.

STATE WILL PROTECT ALL

It Will Aid Nationalists Refusing to Obey Congress Orders for Civil Disobedience

By CHARLES A. SELDEN

Special Cable to THE NEW YORK TIMES.

LONDON, Jan. 1.—The British Government fears no emergency in India with which it will not be able to cope with the police and military forces already in that country. The present military strength there is 45,000 English troops and 120,000 Indian troops. The bulk of all these forces is stationed on the northwest frontier, with only small garrisons scattered through India as a whole. But in case of need, the interior points could be quickly strengthened by the transfer of troops from the frontier. So the army appraisal of the situation is to the effect that, unless widespread disturbances throughout large sections of India and attacks on the frontier occur simultaneously, there will be no need to send more troops from England.

But this precautionary taking account of stock as to what strength is available by no means indicates the government is contemplating any serious need for actually using that strength to maintain order in India because of the present agitation of the Lahore Nationalist Congress for independence. On the contrary, little disorder is expected and anything like a general uprising is considered entirely out of the question.

Resistance to Boycott Seen.

If the Nationalist congress sees fit to exercise its newly acquired authority to order a régime of civil disobedience, including a refusal to pay taxes, it is expected by the government that the experiment will be made in some restricted area in which there already exists community discontent and resentment over some extraneous matter. If the thing is tried the government will undertake to protect everybody who ignores the orders of the radical leaders against violence or boycott.

No order for disobedience is expected by the authorities in the near future. There was much opposition to this device in the Lahore congress itself and the vote by which the committee decided to recommend it only produced a majority of seven.

There will also be ample government protection for the Lahore delegates who decide to ignore the order of their congress to resign from the provincial legislatures and councils of which they may be members. No doubt the forty Nationalists who are members of the National Assembly at Delhi will resign from that body as decreed by their leaders, but many members of the provincial legislatures enjoy too much local power and prestige in those political groups to want to resign as a means of showing defiance of England.

Few Back Revolt Plan.

This sense of assurance as to the outcome of the present Indian crisis is based on the government's analysis of the actual situation in terms of the numbers of Indians who may be stirred to revolt by the radical leaders at Lahore. By a simple process of elimination, more than half of India's entire population of 320,000,000 may be counted out as being immune to revolutionary propaganda. the revolutionary congress has no following whatever among the 70,000,000 Mohammedans, the 30,000,000 "untouchables," the 70,000,000 inhabitants of India's independent States and the 3,000,000 Sikhs. That gives a total of 173,000,000 natives who are either actively against or entirely indifferent to the demand for revolution and independence. The remaining 147,000,000 cannot be so easily classified as to what they would do in an emergency, for they are not to be counted in terms of racial and religious distinctions and with reference to complete social ostracism. They are mostly Hindus of all castes, ranging from Brahmans down to castes just above the "untouchables." Only 5 per cent of them, or about 7,000,000, are literate and it is only from the literates that any political movement in India gets followers. So this 7,000,000 must again be divided among those who have been won over by Mahatma Gandhi's present attempt at revolution and the Hindu followers of the Liberal Indian movement which is just as vigorous against the struggle for independence now as the Lahore congress is for it. So it is a reasonable conclusion that the revolutionary radicals are backed by an almost negligible proportion of the whole population of the country.

Furthermore, there has been a lack of sincerity, reality and enthusiasm even at Lahore. This city with a population of 281,000, has 3,000 people theoretically qualified for voting for delegates to the Nationalist congress but only 300 did vote. Among many delegates from various part of the country therew as a touch of insincerity in their ignoring of their own rule to wear only native homespun clothes at all times. They came to Lahore in European clothes which they put away for the time being and bought homespuns at the last minute in the same way in which they had to buy tickets of admission to get into the congress sessions.

The refusal of the Lahore congress to accept the government invitation to send delegates to London for a conference concerning the next step to be taken toward granting India a further measure of political self-control and perhaps dominion status does not mean such a conference will not be held or that India will not be represented by her own delegates. On the contrary, there will be representation from India's native political leaders who are opposed to the extreme measures advocated by Mr. Gandhi.

INDIAN CONGRESS ENDS IN EXTREMIST SPLIT

Left Wing Forms Own Party—Nationalist Members of Assembly Are Ordered to Resign.

Special Cable to THE NEW YORK TIMES.

LAHORE, India, Jan. 1.—The Indian Nationalist Congress ended tonight in a party split, thirty members, headed by Srinivisa Iyengar, forming a new party on the extreme Left to carry out the program of the Congress.

Before dissolving, the Congress forwarded a reply to the Sikhs' demands which, responsible opinion here believes, they will treat with contempt. It also passed a resolution urging that the time had arrived for the ruling princes to give responsible government to their peoples.

News from the Khilafat conference indicates that the Moslems, while affirming the independence of India as the ultimate goal, will refuse to join hands with the Congress.

The Congress broke up amid shouts of "Bande Mataram" (Hail the Motherland) from the delegates. The last scene in the huge marquee was the presentation of a singularly weak farewell address from Pandit Jawaharlar Nehru, the president.

LAHORE, India, Jan. 1 (AP).—The leader of the new Congress minority group compared his new party with the Independent Labor Party in England, which forms the Left wing of the regular Labor Party. He said the party was prepared to carry on with the program of the Lahore Congress. Subash Bose, a member of the new group, affirmed that this only meant it would carry out the principles of the program but might differ on many details.

The rump session followed a walkout of thirty members from the congress when the minority failed to secure representation on the new working committee of the congress, whose membership was dictated by Mahatma Gandhi.

Pandit Jawaharlal Nehru moved a resolution warning subscribers to Indian loans that debts incurred in the present administration by other than purely Indian national interests would be repudiated by a national government if it came into power.

A meeting of the new Democratic party will be held in Calcutta in February.

LAHORE, Jan. 1 (Canadian Press).—First steps to enforce the decision of the Nationalist Congress to boycott the Legislative Councils have been taken by Pandit Motilal Nehru, congress leader in the Legislative Assembly, and Sen Gupta, Congress leader in the Bengal Council. They have ordered Congress members of their respective bodies to resign.

Eighteen Labor members of the British House of Commons have cabled the Congress, urging it to refrain from rejecting the Labor Government's invitation to a round-table conference.

WELCOME ROOSEVELT VISIT.

Ecuadoreans Would Facilitate Plans of Ex-President's Widow.

Special Cable to THE NEW YORK TIMES.

GUAYAQUIL, Ecuador, Jan. 1.—An announcement that Mrs. Theodore Roosevelt will visit Ecuador has caused much favorable comment in the local press, which has started an agitation for modification of the immigration laws to remove obstacles in the way of transient visits.

The city was greatly alarmed last night when in the midst of the New Year celebration a transformer short circuit put out all lights and stopped telephone service. Many feared at first that a riot or uprising was responsible.

GREET HINDENBURG AT NEW YEAR FETE

Envoys and State Officials Call on German President—Peace Efforts Stressed.

TRIBUTE TO STRESEMANN

Reich's Chief Emphasizes Nation Must Have Economic Freedom to Regain Old Place.

Wireless to THE NEW YORK TIMES.

BERLIN, Jan. 1. — Addressing President von Hindenburg in the name of the diplomatic corps at the traditional New Year's visit, Pierre de Margerie, French Ambassador, paid a high tribute to the late Foreign Minister Stresemann.

M. de Margerie declared that in the past year many difficult problems had been successfully settled, advancing the safety and peace of Europe and the rest of the world. He expressed confidence that this peaceful work would be continued in 1930.

In reply, President von Hindenburg offered the best wishes for the new year in the name of the German people. He said they cherished the same hopes, but he emphasized that Germany could fulfill her task within the community of nations only with political freedom and the possibilities for economic expansion.

After the diplomats' departure, President von Hindenburg received the Cabinet members, in whose name Chancellor Mueller expressed the hope that the outcome of The Hague conference would serve peace and bring a real understanding among all nations.

Later, representatives of the Reichstag, army, navy, railway and Reichsbank and many others paid their respects.

BERLIN, Jan. 1 (AP).—Germany's official observance of the New Year, following the tradition established under the late President Ebert, centred about the erect figure of her octogenarian President, Marshal von Hindenburg.

To the most colorful part of the reception, that of the diplomats in their brilliant uniforms, a certain piquancy was lent because the French Ambassador, Pierre de Margerie, spoke on behalf of the corps. Since the elevation of Cardinal Pacelli, the doyen's functions have been exercised by the Soviet Ambassador, Nikolai Krestinski, but the latter is undergoing medical treatment and the French Ambassador as the next in rank voiced the diplomats' sentiments in French. President von Hindenburg replied in German.

President von Hindenburg, clad in full evening dress, entered the big reception room and bowed deeply with old-fashioned grace, then, standing straight as an arrow, addressed himself with a firm voice to the representatives of some forty nations. Afterward he chatted informally with each of the diplomats.

50,000 AT EUCHARISTIC FETE

Aged Bishops Go by Plane to Congress in Nicaragua.

By Tropical Radio to THE NEW YORK TIMES.

MANAGUA, Jan. 1.—Fifty thousand visitors in Nicaragua's ancient cathedral city of Leon attended the two-days' Central American Eucharistic Congress, which closed today. Every bed and park bench was occupied.

The Papal Nuncio, Mgr. Fieta, who presided over the congress jointly with Archbishop Lezcano of Nicaragua, arrived by plane on Saturday from Costa Rica, with Bishop Blessing of Port Limon. Several El Salvador Bishops arrived by steamer, and the Honduran Archbishop, Agustin Hombach, came by plane on Sunday.

Practically every member of the Nicaraguan Government, the entire diplomatic corps, and many members of the foreign colony visited Leon during the ceremonies.

An airplane dropped flowers on the open-air procession in which the Blessed Sacrament was carried today.

THE SEMI-ANNUAL REDUCTION OF WHITEHOUSE & HARDY SHOES
STARTS TODAY
AT ALL STORES
Downtown Store—11 Cortlandt Street

EXCLUSIVE LASTS AND PATTERNS — DESIGNED AND SOLD ONLY BY
WHITEHOUSE & HARDY, INC.
BROADWAY AT 40TH ST. 144 WEST 42ND ST. 20 EAST 42ND ST.
11 CORTLANDT ST.—NEAR BROADWAY
PHILADELPHIA — 1511 CHESTNUT ST.

AVOID THAT FUTURE SHADOW*

By refraining from over-indulgence, if you would maintain the modern figure of fashion

Why let over-indulgence ruin the flattering curves that make the modern figure so seductive? Be moderate—be moderate in all things, even in smoking. Eat healthfully but not immoderately—when your eyes are bigger than your stomach, light a Lucky instead. Coming events cast their shadows before. Avoid that future shadow by avoiding over-indulgence if you would maintain the irresistible youthfulness of the modern figure.

Lucky Strike, the finest Cigarette you ever smoked—made of the finest tobacco—The Cream of the Crop—"IT'S TOASTED." Everyone knows that heat purifies and so "TOASTING" not only removes impurities but adds to the flavor and improves the taste.

"Coming events cast their shadows before"

"It's toasted"

*Be Moderate! . . . Don't jeopardize the modern form by drastic diets, harmful reducing girdles, fake reducing tablets or other quack "anti-fat" remedies condemned by the Medical profession! Millions of dollars each year are wasted on these ridiculous and dangerous nostrums. Be Sensible! Be Moderate! We do not represent that smoking Lucky Strike Cigarettes will bring modern figures or cause the reduction of flesh. We do declare that when tempted to do yourself too well, if you will "Reach for a Lucky" instead, you will thus avoid over-indulgence in things that cause excess weight and, by avoiding over-indulgence, maintain a modern, graceful form.

TUNE IN—The Lucky Strike Dance Orchestra, every Saturday night, over a coast-to-coast network of the N. B. C.

© 1930, The American Tobacco Co., Mfrs.

Needless Pain!

Some folks take pain for granted.

They let a cold "run its course."

They wait for their headaches to "wear off."

If suffering from neuralgia or from neuritis, they rely on feeling better in the morning.

Meantime, they suffer unnecessary pain. Unnecessary, because there is an antidote. Bayer Aspirin always offers immediate relief from various aches and pains we once had to endure. If pain persists, consult your doctor as to its cause.

Save yourself a lot of pain and discomfort through the many uses of Bayer Aspirin. Protect yourself by buying the genuine. Bayer is *safe*. Always the same. All drugstores.

BAYER ASPIRIN

Aspirin is the trade mark of Bayer Manufacture of Monoaceticacidester of Salicylicacid

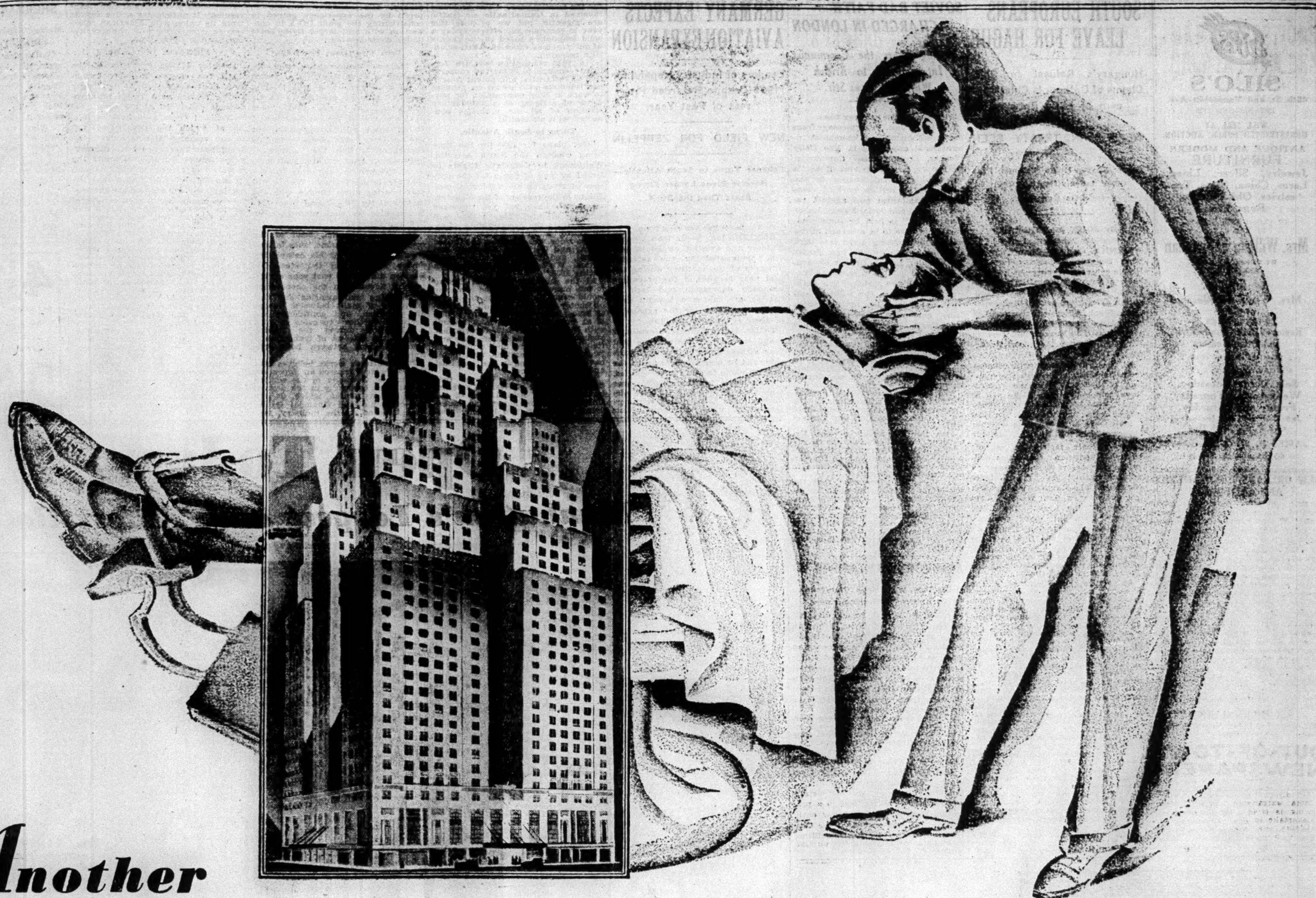

Another "Oasis of Relaxation"

IN THE GREAT NEW YORKER HOTEL EIGHTH AVENUE AND 34TH STREET

You will always find a TERMINAL Barber Shop an "oasis" of restful, refreshing relaxation—soothing away dull worries—balm for tired minds—dekinking tense nerves—erasing the wrinkles of care. *Velvet hands*—skilled, precise hands, *Terminal Custom trained*—friends to the success of exacting, hurried men of modern life.

Now—in the great New Yorker Hotel, another "oasis of relaxation"—an establishment of modern simplicity, in harmony with the comeliness of the building and the same atmosphere of friendliness, courtesy, typical of all TERMINAL SHOPS . . . in New York, Chicago, Detroit, Cincinnati, Pittsburgh, Baltimore. And no one is wheedled, or coaxed by high-pressure suggestions, to receive more service than he cares for—*and customised barbering costs no more.*

Try our shave de luxe or a custom haircut—a haircut that heeds your ideas and enhances your good-appearance. And a haircut does much to a man's appearance, one way or another! . . . doesn't it? And talking about appearances, we've a brand new Sun-Ray Facial that makes you look and feel as though you've been South for the winter. Under the warm, health-giving rays of a Battle Creek Sun-Arc Lamp, your skin takes on a ruddy outdoor tan : . . the swift, invigorating massage that follows leaves a restful after-glow.

Visit this new Terminal Shop—in the great New Yorker Hotel—at your *first* opportunity—or any one of our other shops located conveniently near you.

Eliminate possibility of waiting, Telephone Medallion 2892

CUSTOM SHAVE 25¢ CUSTOM HAIRCUT 60¢

Coming in May!

Terminal's forty-seventh "Oasis of Relaxation" in the 71-story Chrysler Building at 42nd Street and Lexington Avenue.

For Stubborn Conditions of Dandruff and Falling Hair

We recommend this effective new method

Our experience of over 21 years has brought to light many stubborn conditions of dandruff and falling hair which have resisted all methods of treatment.

During the past three years we have devoted much thought and scientific study to them and we have now developed a markedly effective process which employs the famous Battle Creek Sun-Arc Lamp to give the vitalizing benefit of real sunlight.

In honor of the opening of our newest shop we call it the "New Yorker Scalp Treatment." But it is available in all Terminal Shops.

If you are suffering from either dandruff or falling hair, recently contracted or of long standing, you will find our "New Yorker Scalp Treatment" a welcome relief.

OTHER TERMINAL "OASES OF RELAXATION" CONVENIENTLY LOCATED FOR YOU

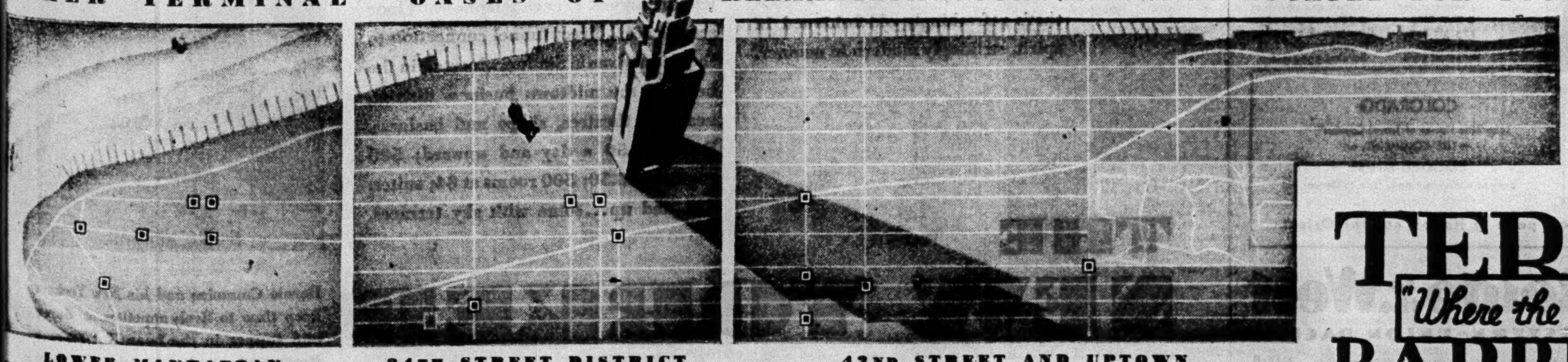

LOWER MANHATTAN

Harriman Building, 39 Broadway
Cotton Exchange Bldg., 60 Beaver Street
Hudson Terminal Bldgs. 30 Church Street, 50 Church Street
Equitable Building, 120 Broadway
Tel. & Tel. Building, 195 Broadway

34TH STREET DISTRICT

Hotel Pennsylvania, 33rd St. & 7th Ave.
Hotel Governor Clinton, 31st St. & Seventh Ave.
Hotel New Yorker, 34th St. & Eighth Ave.
Hotel McAlpin, 34th St. & Broadway
New York Life Bldg., 26th St. & Fourth Ave.

42ND STREET AND UPTOWN

The Knickerbocker Bldg., 42nd St. & Broadway
Hotel Commodore, 42nd St. & Lexington Ave.
National City Building, 17 East 42nd Street
Hotel Roosevelt, 45th St. & Madison Ave.
The Savoy-Plaza, 59th St. & Fifth Ave.

TERMINAL
"Where the Promise is Performed"
BARBER SHOPS

NEW YORK CHICAGO DETROIT PITTSBURGH CINCINNATI BALTIMORE

SILO'S
45th St. and Vanderbilt Ave.
ESTABLISHED 1879

WILL SELL AT UNRESTRICTED PUBLIC AUCTION

ANTIQUE AND MODERN FURNITURE

Jewelry, Silver, Linen, Laces, China, Glass, Tapestries, Old Textiles, Rugs, Etc.

TO CLOSE THE ESTATE OF THE LATE

Mrs. William F. Sheehan

BY ORDER OF THE EXECUTOR

ALSO BY ORDER OF

Mrs. Viola Henderson

AND

Furnishings Removed from Sands Point and Other Sources

NOW ON EXHIBITION
DAILY 9 A. M. to 6 P. M.
SUNDAY FROM 2 to 5 P. M.

Sale Days: Tuesday, Wednesday, Thursday Friday and Saturday, Jan. 7th to 11th Inclusive, at 2 P. M. Each Day

JAMES P. SILO, Auctioneer
40 East 45th Street

NEW ORLEANS, TEXAS, MEXICO AND CALIFORNIA

A new and more luxurious Crescent Limited leaves Pennsylvania Station 8:40 P. M. every evening for the South—Atlanta, Montgomery, Mobile, the Gulf Coast and New Orleans, with connections for Texas, Mexico and California. The new all-steel, all-Pullman Crescent Limited is the most modern in America. There is no finer train than this. Club and observation cars with shower baths, ladies' lounge and smoking room, valet and maid service, excellent dining car service. The comfortable winter route to California. Additional service to the South by the Piedmont Limited via Washington and Atlanta, The Washington, Chattanooga and New Orleans Limited, the Memphis Special via Knoxville and Chattanooga; the Birmingham Special and the Asheville and Aiken-Augusta Specials. Write or call for descriptive booklets and information. R. H. DeButts, Gen. Eastern Pass. Agent.

SOUTHERN RAILWAY
152 West 42nd Street, New York, N. Y.

OUT-OF-TOWN NEWSPAPERS
NEWS-STAND NORTH END TIMES BLDG. BWAY & 43rd

THE ACUTE GAS TAX SITUATION is the subject of a contribution by the American Petroleum Institute to the Annual Automobile Show Section of The New York Times next Sunday. Order The Times at your news stand.—Advt.

SOUTH EUROPEANS LEAVE FOR HAGUE

Hungary's Refusal to Shift Claims of Optants Is Chief Concern of Little Entente.

WEAPON IN TREATY SEEN

Czech Envoy Holds Trianon Pact Gives Indemnification Right for Bela Kun Raid.

By JOHN MacCORMAC.

Wireless to THE NEW YORK TIMES.

VIENNA, Jan. 1.—Chancellor Johann Schober left today for The Hague conference, where he hopes to achieve Austria's liberation from its reparations obligations. The Hungarian delegation, headed by Premier Count Stephen Bethlen, accompanied by a large number of experts, left yesterday. The Yugoslavian Foreign Minister, Voyislav Marinkovitch, departed today.

All these delegations will concern themselves primarily with the question of Eastern European reparations, which bids fair to be one of the toughest problems the conference will be called upon to solve. In turn it boils down to the question whether Hungary can be induced, as the Little Entente desires, to set off against Hungarian reparations obligations the claims of its dispossessed optants against the Little Entente countries. The Hungarian delegation left avowing its firm resolve to do nothing of the kind. The Little Entente fears the great powers—despairing of changing Hungary's mind in view of the fact that the rights of her optants are so definitely secured by Article 250 of the Treaty of Trianon—may proceed to sign the Young plan without them.

An article by Pertinax in the French press, hinting at an arrangement of this kind, excited their gravest apprehensions. They accordingly cast about for a weapon of their own to bring Hungary to terms, and, according to a statement made by Czechoslovakia's delegate to The Hague, her Paris envoy, Dr. Osusky, they have found one in Article 162 of the Trianon treaty.

After representing Hungary's insistence that her owners of property in the Little Entente countries who opted for Hungarian nationality be indemnified for the confiscations of their estates as an "organized attack by Hungary against Czechoslovak land reforms," the Minister says Czechoslovakia will defend the reforms to the very end.

"She possesses," he declares, "an adequate and effective weapon for this purpose. If Article 250 allows Hungarian nationals to misuse it against our land reform, Article 162 gives Czechoslovakia the right to demand indemnification for its nationals for all the damage caused by Hungary's attack against Slovakia in 1919."

This refers to the attempt of the Bela Kun Communist régime to recapture Czechoslovakia for Hungary.

SOVIET BAD FAITH CHARGED IN LONDON

Greeting From the Communist International to British Workers Causes Stir.

Wireless to THE NEW YORK TIMES.

LONDON, Jan. 1.—A message from the presidium of the Communist International appearing in The Daily Worker, London's new Communist newspaper, and describing it as "a new and powerful weapon in the hands of the British working class against capitalism and against rationalization and social Fascist-Labor government," is held by some commentators here to be a breach of the solemn undertaking given less than a fortnight ago by the new Soviet Ambassador to the British Government not to indulge in propaganda.

From published speeches it is gathered that both in the political and trade union branches of the British Labor movement there is no doubt regarding a vital connection between the Soviet Government, the Communist International and the Red Trade Union International. It is recalled that Prime Minister MacDonald, in his note relating to the Zinovieff letter dispatched to Russia during his last period of office, said:

"No one who understands the Constitution and relationships of the Communist International will doubt its intimate connection and contact with the Soviet."

Also the Chancellor of the Exchequer, Philip Snowden, has said:

"The Soviet Government, the Communist International and the Russian trade unions are a trinity—three in one and one in three."

If, then, it is conceded that the presidium is under the direct or indirect control of the Soviet Government, the message now published, it is said, cannot be regarded as anything but a breaking of the pledge which formed the basis of resumption of Anglo-Soviet relations last month.

ARABS COMING HERE FOR AID

Delegation Will Urge Countrymen to Return to Develop Home.

LONDON, Jan. 1 (AP).—A dispatch to The Daily Mail from Jerusalem today said that a delegation of Arabs headed by Emir Adel Arslam would leave on Friday for the United States to persuade Arabs who have achieved success there to return to Palestine and to employ their money and their Western training and experience in building up an Arab nation.

Another delegation will leave soon for England to urge the case of Arabs in Palestine against what they regard as Zionist domination.

Girl Falls From Hotel Window.

BOSTON, Jan. 1 (AP).—Miss Constance Birmingham, aged 21, of Brighton fell from an eighth-story window of the Elks Hotel to a projection twenty-five feet below early today. She was moved to the City Hospital in a serious condition. Police are investigating the circumstances of the accident.

GERMANY EXPECTS AVIATION EXPANSION

Leaders of Industry Hopeful for 1930 Despite Retarded Progress of Past Year.

NEW FIELD FOR ZEPPELIN

Eckener Turns to South Atlantic—Dornier Plans Larger Flying Boats Than the DO-X.

Wireless to THE NEW YORK TIMES.

BERLIN, Jan. 1.—German aircraft builders and aviation circles in general, undaunted by the retarded progress of the industry during the past year because of the prevailing economic depression and lack of capital, are taking a hopeful view of the prospects for the expansion of their enterprises in 1930.

To Dr. Hugo Eckener, Germany's grand old man of the air, the past year witnessed the victory of the airship, and he now proposes to lift the Graf Zeppelin to still further glories.

"The battle for the dirigible was fought out in 1929 and we were victorious," Dr. Eckener told your correspondent while discussing plans for the coming year. "The problems involved in transatlantic air traffic are gigantic, but we propose this year to continue our efforts to lay a solid foundation based on the results of our previous experience and scientific research.

"In this connection we are fortunate enough to enjoy the cooperation of influential and potent American interests with whom we propose to work in close communion for purposes of arriving at a satisfactory solution of all the problems connected with air traffic.

Turns to South Atlantic.

"Our plans for 1930 for the time being concern the South Atlantic. We intend to undertake flights to Brazil by way of Spain for the purpose of studying meteorological conditions in the reaches of the Equator, which we have not yet traversed with an airship. Maybe they will demonstrate the practicability of establishing a huge traffic triangle whose sides will comprise the United States and Germany, Germany and Brazil, and Brazil and the United States. We hope to achieve this aim during 1930."

At the Junkers works at Dessau it was announced that the company would continue to develop the crude oil motor and the new all-metal G-38 land plane. This company, which is at present involved in a lawsuit with the Ford interests, reports that business in 1929 was satisfactory and that its planes are now cruising in twenty different nations, new routes having been opened in the Near East and South America.

Dr. Claude Dornier believes that the development of German aviation is still lagging behind that of the United States and hopes that the existing depression will be only temporary. His company intends to profit by the experience gained in constructing the giant DO-X in connection with still larger flying boats under contemplation.

Sees Two Great Problems.

"There are two great problems confronting aviation, the first of which is to reduce starting and landing speed, which we propose to tackle this year," Dr. Dornier said. "Our next aim will be the construction of flying ships still larger than the DO-X. One of the obstacles in this connection is that the builders of huge motors have not kept pace with us and it will be their duty to concentrate on this feature. We are still encountering some trouble with the motors of the DO-X, and when this is remedied we shall attempt some new world records."

Dr. Ernst Heinkel, head of the company of that name, sees in successful operation of his catapulting device installed on the steamship Bremen during the past year an important advance in the cooperation of shipping and aviation for fast deliveries of mails between Europe and America, and confidently expects the further expansion of such collaboration during the coming year in the interest of transatlantic communication between both continents.

The Rohrbach works believes that the past year witnessed an important advance in Germany in the science of aviation, especially in the department of construction, which, despite the economic and financial handicaps imposed on the industry, was nevertheless productive of significant results. It anticipates active results from its union with American interests in connection with the development of the flying boat.

Lufthansa Optimistic.

Director Martin Wronsky of the Lufthansa expects a lively expansion of the Continental passenger traffic service as a result of negotiations concluded at the recent international conference held in Berlin at which the twenty-two European commercial companies operating passenger lines adopted service schedules for 1930. Despite the obstacles of a political and financial nature Dr. Wronsky hopes that the coming year will witness the successful consummation of intercontinental service between Europe, North and South America and the Far East.

The Lufthansa is not only devoting its attention to the question of studying and promoting the safety of air traffic and planning a closer working union with railway and steamship lines for the purpose of accelerating its service, but it also proposes to extend its organization for night flying in connection with its fast express service and will expand its mail plane service to London, Paris, Stockholm, the Balkans, Constantinople and Spain.

"Despite the financial crisis which partially crippled German commercial aviation the early part of last year, the unexpected improvement in the situation which set in during the Summer months proved that aviation has come to be an indispensable factor in the nation's economic life and this warrants us in approaching the new year's problems with faith and courage," Dr. Wronsky stated.

SHERMAN PRINTS STOLEN

Morley Reports Theft of Two From Rialto Theatre at Hoboken.

Christopher Morley reported last night that some one had broken a display frame in front of the Rialto Theatre in Hoboken on New Year's Eve and had taken away two Civil War prints. He was quite cheerful about it.

"When we cleared away the confetti left by New Year's revellers in front of the theatre on Hudson Street this morning we found that some one, possibly a collector of Civil War prints, had added two of our colored lithographs of General Sherman and his headquarters in Atlanta, to his exhibits," Mr. Morley said.

It was also possible, he hinted gravely, that the "sectional appeal" of the Rialto's current play might have caused the removal of the pictures of General Sherman.

4½% Dividend Rate
PER ANNUM
For Quarter ending Dec. 31, 1929

Money deposited on or before Jan. 4, 1930, will draw interest from Jan. 1

FRANKLIN Savings Bank
8th Ave., cor. 42nd St., New York

63 HOURS—NO EXTRA FARE

LOS ANGELES LIMITED

Distinguished for exquisite refinement of appointments and quiet, efficient service, the Los Angeles Limited naturally attracts cultured and discerning travelers bound for California. 63 hours Chicago to Los Angeles. No extra fare. Lv. Chicago 8:10 p.m.

These 4 Companion Trains complete the widest range of California service ever offered.

Overland Limited. Finest and fastest. 58-hour All-Pullman to San Francisco. Extra fare.
Lv. Chicago . . . 11:50 a. m.

San Francisco Limited. All-Pullman. 63 hours and every travel luxury to San Francisco with no extra fare.
Lv. Chicago . . . 8:20 p. m.

Gold Coast Limited to Los Angeles and San Francisco. Observation car; drawing room, compartment, standard section Pullmans; tourist sleeping cars and choir cars.
Lv. Chicago . . . 2:30 p. m.

Continental Limited to Los Angeles. All classes of accommodation.
Lv. Chicago . . . 11:20 p. m.

Arrange to see Death Valley returning from California. Enjoy its colorful grandeur by comfortable 3-day, all-expense rail-motor trip.

For complete information ask
CHICAGO & NORTH WESTERN or UNION PACIFIC
204 Farmers Loan & Trust Bldg. 475 5th Ave. New York Lexington 3170
Uptown: 475 5th Ave. at 41st St., Lexington 2450 Downtown: R. 2001, 225 Broadway, New York Barclay 5994-5-6-7

PACIFIC NORTHWEST
Two fine trains daily to Portland with thru sleepers to Tacoma, Seattle.
PORTLAND LIMITED only solid thru train to Portland.
CONTINENTAL LIMITED with all classes of equipment.

COLORADO
Take "The Flower of Travel Comfort" —THE COLUMBINE, or
COLORADO EXPRESS another convenient daily train to Denver.

Frequent sailings from Pacific Coast ports to Hawaii and the Orient

Overland Route to the West
CHICAGO & NORTH WESTERN—UNION PACIFIC

213X-B

Open Today

Manhattan's Largest and Tallest Hotel

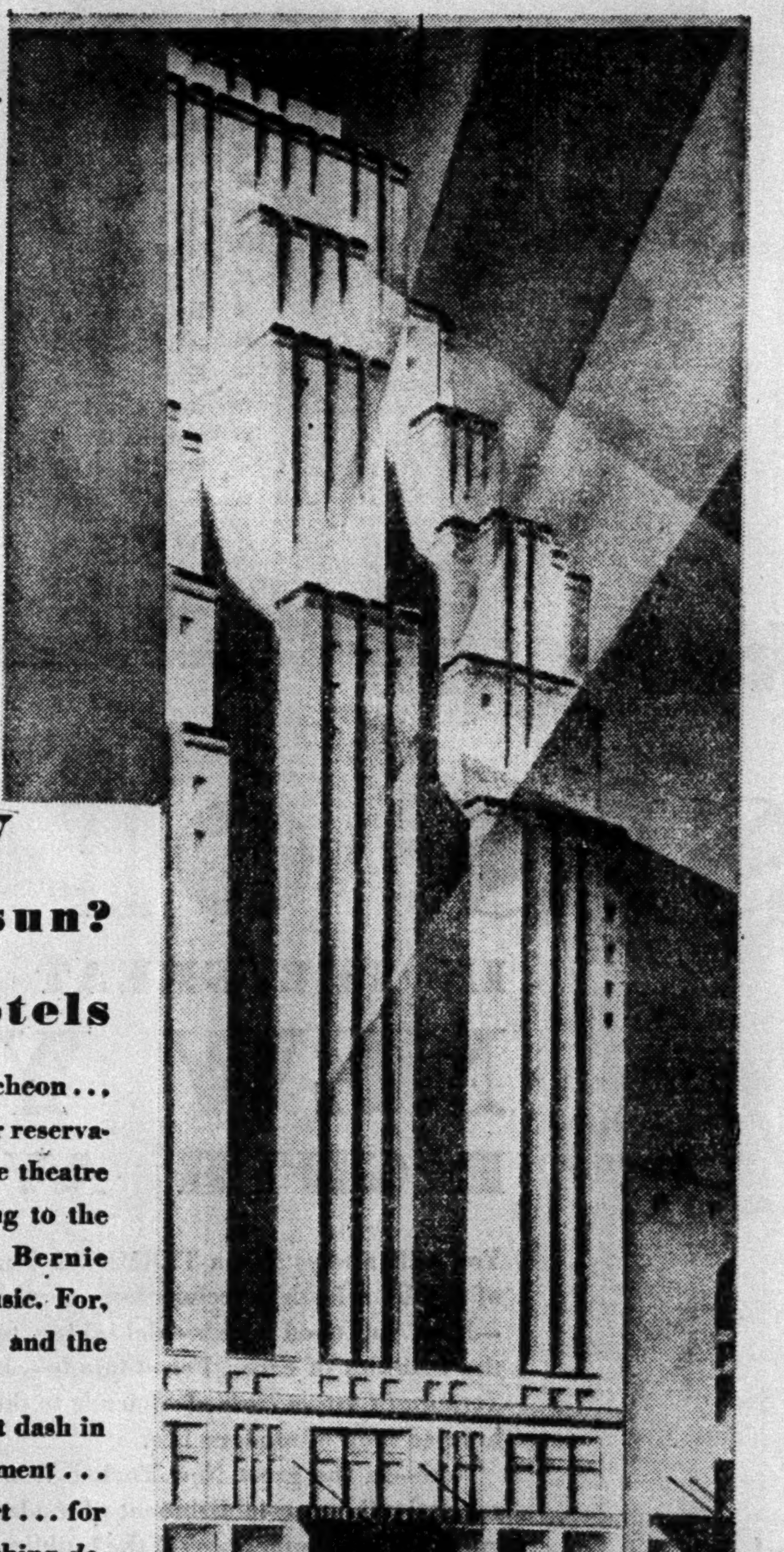

LISTEN IN ...on The New Yorker Gala Opening Party Saturday Night, January 4th, 12:30 (Eastern Standard Time) Broadcast over WEAF and the National Broadcasting System... Bernie Cummins and his New Yorkers... Famous Stars of Stage and Screen.

something NEW under the sun? YES in hotels

Make a rendezvous for luncheon... or, phone over for a dinner reservation... or drop in after the theatre for the supper and dancing to the syncopated rhythms of Bernie Cummins' New Yorker music. For, the scenes will be brilliant and the day and night memorable.

If you're all dated up just dash in for a glimpse of the excitement... it will be worth any effort... for this is the opening of something *decidedly new* in hotels. Forty-three stories of modern luxury and comfort... with rooms that are models of beauty and convenience... AND ... individualized service that makes you a privileged guest... provides you a friendly, informal hospitality that's refreshingly old-fashioned in spirit, strikingly modern in manner.

If you're a suburbanite phone, write or wire for a reservation so that The New Yorker management will be enabled to completely satisfy your wishes.

Radio in Every Room
A Stromberg-Carlson... Magnetic Speaker

...and, each of The New Yorker's 2500 rooms has both tub and shower bath, Servidor, circulating ice-water, full-length mirrors, French telephones. Floor secretaries...direct tunnel connection to the Pennsylvania Station...located in the heart of the midtown business district, near the theatres, shops and business. Rates, $3.50 a day and upward; 500 rooms at $3.50; 500 rooms at $4; suites, $11 and up...some with sky terraces.

Bernie Cummins and his New Yorkers keep time to lively appetites at dinner and supper in the beautiful Terrace Restaurant...and, you enjoy the same fine food and superior service in The Manhattan Room, Fountain Room and Coffee Shop.

THE NEW YORKER HOTEL
34TH STREET AT EIGHTH AVENUE • NEW YORK CITY
MEDALLION 1000 • • RALPH HITZ, MANAGING DIRECTOR

STEERS SISTERS ENGAGED TO WED

Miss Helen Is to Marry George Burgess and Miss Charlotte, Paul Van Winkle.

MISS STEWART BETROTHED

New York Girl's Troth to Graham Jones, Former Princeton Athlete, Announced by Her Parents.

Mr. and Mrs. Newton F. Steers of Ridgmour, Gedney Farms, N. Y., gave a reception yesterday at their home, when they announced the engagement of their elder daughter, Miss Helen Steers, to George Burgess of this city, and that of their second daughter, Miss Charlotte Steers, to Paul Van Winkle of Bronxville, N. Y. Miss Helen Steers was graduated from Wellesley College with the class of '28. Her sister is a student at the Sara Lawrence College, in Bronxville. Their father is president of the Du Pont-Pathe Film Company of New York City. The Steers family is well known in Montclair, N. J., where they formerly lived.

Mr. Burgess is the son of Mr. and Mrs. George H. Burgess of 41 Fifth Avenue. He was graduated from Yale with the class of '25.

Mr. Van Winkle is the son of Mr. and Mrs. Arthur S. Van Winkle of Scarsdale, N. Y. He was graduated from Lehigh University with the class of '28.

Stewart—Jones.

Mr. and Mrs. William Donaldson Stewart of 480 Park Avenue, formerly of Pelham Manor, have announced the engagement of their daughter, Miss Helen Adelaide Stewart, to Graham Jones, son of Mr. and Mrs. Russell Lee Jones of Hartford, Conn.

Miss Stewart attended Ely Court, in Greenwich, Conn. Mr. Jones was graduated from the Kent School and from Princeton in 1929, where he was a member of the Ivy Club. He played on the football and hockey teams, captaining the latter in his senior year. He is now with the National City Bank of this city.

No date has been set for the wedding.

MISS E. M. DOUGLAS'S PLANS

She Will Be Wed to C. W. Williams Saturday at Chauncey, N. Y.

Special to The New York Times.

DOBBS FERRY, N. Y., Jan. 1.—Miss Elizabeth Margaret Douglas, eldest daughter of Mr. and Mrs. Walter Douglas of New York, will be married on Saturday afternoon, Jan. 4, at 4 o'clock to Charles Watkins Williams, son of Mr. and Mrs. Robert Lancaster Williams of Baltimore, Md., and Richmond, Va. The ceremony, which will take place at Glenalla, Chauncey, N. Y., the country home of the bride's parents, will be performed by Bishop Julius Atwood of Arizona, assisted by the Rev. Hobart Smith of Baltimore. Mrs. Percy Livingston Douglas, a sister of the bride-to-be, will be matron of honor. Miss Naomi Douglas, also a sister, and Miss Dorothy Williams, sister of Mr. Williams, will be bridesmaids.

The bridegroom will be attended by his brother, Robert Lancaster Williams Jr. Francis Williams, another brother, and Walter Douglas Jr. and Robert Douglas, brothers of the bride, will be ushers. A reception for relatives and immediate friends of both families will be held after the ceremony.

Miss Douglas attended Miss Chapin's School at Farmington, Conn., and is a member of the Junior League and the Colony Clubs in New York. Mr. Williams attended the Gilman School and was graduated from Princeton in 1925. He is a member of the Ivy and Princeton Clubs and the Green Spring Valley Hunt Club.

Miss Curtis's New Year Reception.

Miss Elizabeth Curtis gave a New Year's reception yesterday afternoon at her home at 399 Park Avenue. She was assisted in receiving by Mrs. F. Kingsbury Curtis, Miss Cornelia Curtis and Miss Elisabeth Boardman, a débutante of the season. There was an entertainment of Spanish and Mexican dances by Anita Fay.

Photo by Irving Chidnoff.

MISSES HELEN AND CHARLOTTE STEERS,
Daughters of Mr. and Mrs. Newton F. Steers, Who Are Engaged, Respectively, to George Burgess and Paul Van Winkle.

MISS COOKE ENGAGED TO GEORGE P. LEGG

Daughter of American Consul at Plymouth to Marry Son of Late Sir G. E. W. Legg.

MISS SIBLEY TO MARRY

Rochester Girl Is to Wed the Rev. Charles Leslie Glenn—Other Betrothals.

Wireless to THE NEW YORK TIMES.

LONDON, Jan. 1.—The engagement is announced of Miss Mary Clifton Cooke, younger daughter of Dr. Arthur B. Cooke, American Consul at Plymouth, and George Patrick Legg, only son of the late Captain Sir George E. Wickham Legg and Lady Legg.

Sibley—Glenn.

Special to The New York Times.

ROCHESTER, N. Y., Jan. 1.—Mr. and Mrs. Harper Sibley of this city announce the engagement of their daughter, Georgianna Farr Sibley, to the Rev. Charles Leslie Glenn, son of Mr. and Mrs. Charles Glenn of New York.

Miss Sibley is a granddaughter of Mr. and Mrs. Hiram Sibley of New York and Rochester, and of Mr. and Mrs. T. H. Towers Farr of Orange, N. J. Miss Sibley was graduated in 1923 from the Foxcroft School, Virginia. Mr. Glenn is a graduate of the Stevens Institute of Technology, 1921, and of the Virginia Theological Seminary, 1926. He is secretary of college work in this country for the Episcopal Church.

Wood—Hacker.

Special to The New York Times.

PHILADELPHIA, Jan. 1.—Dr. and Mrs. Horatio C. Wood Jr. of West Philadelphia today announced the engagement of their daughter, Miss Florence Leas Wood, to William Hacker, son of Mrs. Everett H. Brown of Germantown and the late Edward Hacker.

Miss Wood is a graduate of the Agnes Irwin School and a member of the Junior League.

Goodson—Alfred.

Special to The New York Times.

STAMFORD, Conn., Jan. 1.—Mrs. Irene Chapman Goodson of West Hartford has announced the engagement of her daughter, Miss Irene Goodson, to M. Bradford Alfred, the son of Mr. and Mrs. Merritt A. Alfred of Hartford. Miss Goodson is a student at Gunston Hall, Washington, D. C.

Crum—Cheetham.

Special to The New York Times.

EAST ORANGE, N. J., Jan. 1.—Mr. and Mrs. Elmer T. H. Crum of East Orange have announced the engagement of their daughter, Miss Gladys Crum, to Gifford V. Cheetham, son of Mr. and Mrs. James W. Cheetham of East Orange.

Johnston—Mills.

Special to The New York Times.

GLEN COVE, Jan. 1.—Mr. and Mrs. John F. Johnston of Glen Cove have announced the engagement of their daughter, Isabella R. Johnston, to James B. Mills, son of Mr. and Mrs. Alfred N. Mills of Oyster Bay.

CAROLINE TOWNSEND FETED

Mr. and Mrs. George H. Townsend Give a Luncheon for Daughter.

Mr. and Mrs. George H. Townsend of Greenwich, Conn., and this city, gave a luncheon yesterday at Pierre's for their daughter, Miss Caroline T. Townsend, who is home from Foxcroft for the holidays. The guests, all school girls, included the Misses Virginia Douglas, Betty Yandell, Audrey Madden, Lucille and Betty Hall, Mary Anne Vietor, Elena Howell, Grace Toucey, Pauline Wise, Victoria Swartwout, Cornelia Sage, Suzanne Taylor, Delia Scott, Polly Leiper, Natica Macy, Diana Draper, Sarah Brisbane, Barbara Mason, Whitney Bourne, Dorothy Cameron, Ruth Bedford, Dorothy de Milhau, Carol Thompson, Theodora Crimmins, Betty Starring, Barbara Davis, Dorothy Gatins, Eleanor Grant, Marie Heck, Peggy Prichitt, Eleanor Reed, Jean Reynolds, Elizabeth Speer, Betty Woodard, Elizabeth Chew, Jean Whaples, Harriet Winslow, Dorothy Goepel, Audrey Achelis, Helen Stevens, Susan Knapp and Elizabeth Vought.

Supper Dance for Prosperity Shop.

Plans have been brought to completion for the supper dance in aid of the Prosperity Shop, which will be held tonight in the roof garden of the St. Regis. A fashion show will be the feature of the entertainment.

Miss Harriet J. M. Camac will lead a group of young women acting as manikins, including Mrs. Henry T. Fleitmann, Mrs. Edwin H. Herzog, the Misses Marguerite and Georgiana Cussachs, Hope Bennett, Hester Laning and Frederica Hastings.

Mrs. George D. All is chairman of the board of directors of the shop and Mrs. Hunt T. Dickinson has been making the plans for the dance.

DEBUTANTE BALL FOR JEAN PHILLIPS

Several Hundred Guests at the Party Given by Her Parents in Ritz-Carlton.

BALLROOM LIKE A GARDEN

Blossoming Cherry Trees Among Decorations—Dinner Dance for Rose Davis Precedes Ball.

Mr. and Mrs. Ellis Laurimore Phillips gave a ball for several hundred last night at the Ritz-Carlton to introduce to society their daughter, Miss Jean McLean Phillips. The ballroom was decorated with blossoming cherry trees, blue hydrangeas and similax to represent a garden. Japanese lanterns lighted the stairway on which, as well as in the foyer, were cherry trees.

The débutante, who assisted her mother in receiving, wore a costume of white crêpe Elizabeth embroidered in rhinestones, and carried a bouquet of pink camellias, orchids and lilies-of-the-valley.

Supper was served in the Oval Restaurant, during which there was a musical program. Pink roses and lilies decorated the débutante's table.

The guests included Mr. and Mrs. H. B. Innes Brown, Mr. and Mrs. Theodore Weicker, Mr. and Mrs. Lewis Latham Clarke, Mr. and Mrs. John F. Barry, Mr. and Mrs. Edmund G. Vaughan, the Rev. Dr. and Mrs. Ralph Sockman, Mr. and Mrs. Albert E. Fox, Mr. and Mrs. Rodman D. de Kay, Mr. and Mrs. Roger N. Williams, Mr. and Mrs. F. Louis Slade, Mr. and Mrs. Samuel Burchard, Mr. and Mrs. James S. Schoemaker, Mrs. Hildreth Sisson Riddle, M. and Mrs. Paul Sturtevant, Mr. and Mrs. Frances Blossom, Mr. and Mrs. John McKinney, Mr. and Mrs. Barton B. Griffin, Mr. and Mrs. Richard C. Patterson Jr., Mr. and Mrs. S. Stanwood Menken, Mr. and Mrs. Raymond Brown, Mrs. Warren A. Ransom, Mr. and Mrs. Eversley Childs, Mr. and Mrs. Gilbert C. Elliot, Mrs. H. Morton Merriman, Mr. and Mrs. George W. Olmsted, Colonel and Mrs. Nellis, Albert Morris Bagby and Charles K. Beekman.

Members of Young Set Present.

Also the Misses Mary King Loomis, Barbara Loudon, Helen Lusk, Ethel McCullough, Betty Putnam, Mary Haskell, Elizabeth L. Hiss, Marcia Meigs, Katherine Pier, Mary Lawrence Swift, Lorna Mackay, Elinor Ladd, Jean Preston, Esther Hall, Laura Hadden, Grace Milbourn, Eleanor Gay, Katherine Rogers, Virginia Lee Roberts, Eugene Greenley, Mary Lakin, Jean Gibbons, Muriel Gordon, Elizabeth Douglas, May Field, Martha Lee Sims, Jane A. Runyon, Frances S. Reilly, Margaret R. Gade, Katherine Richmond, Helene Gales, Josephine and Sally Phillips, Joan Hamilton, Lois Lindon-Smith, Catherine Dominick, Louise Dickson, Natalie Starr, Janet Douglas, Alice Stevens, Sarah Downey, Margery Stoddard, Ann Driggs, Janet Stone, Margaret Dunne, Lois Salmon, Jean Sargent, Dora Fergusson, Eleanor Schley, Nancy Fincke, Caroline Schwarz, Christine Fish, Mary Fowler, Marie Shepard, Rachel Page, Martha Hodge, Martha Prentice, Elise Plankington, Mildred Hooker, Rosilla Hornblower, Helen Houston, Emily Parsons, Mary Irwin Howell and Nancy Hoyt.

Others were the Misses Kate Lefferts, Alice Vanderbilt Morris 2d, Patty Milburn, Eleanore Leake, Martha Milliken, Fannie Matthews, Barbara Phipps, Marion Hillhouse, Jocelyn Pierson, Carolyn Hughes, Elizabeth Pressprich, Frances Preston, Collette O'Connor, Janet Imbrie, Barbara O'Neil, Mary Ingram, Marion Outerbridge, Katharine Nichols, Harriet Jackson, Margaret Nicoll, Elizabeth Jay, Isabel Noyes, Carmen Mumford, Priscilla Kennaday, Louise Munroe, Elizabeth Kent, Josephine King, Eleanor Kingsbury, Jane Maroney, Elizabeth Mead, Rosaline Kress, Theodora Kingsbury, Carol Donohugh, Katherine Young, Jane Willis and Beatrice Abbott.

Also the Misses Alice Mary Anderson, Natalie Wykes, Frances Wilson, Florence Weicker, Josephine Auguste, Frances Ammidon, Lucy Barrett, Jane Waller, Lois Barstow, Doris Warland, Eleanor Waters, Theodora Barstow, Peggy Barstow, Florence Watts, Ethel Bartlett, Doris Whan, Eunice Bastedo, Sybil Whigham, Mary Beard, Elizabeth Behn, Faith Whitney, Kitty Wickes, Randall Williams, Carita Esther Bird, Mary Williams, Eleanor Bloom, Elisabeth Boardman, Gertrude Vander Poel, Louise Vietor, Charlotte Bramhall, Marjorie Vance, Eileen Burden, Elena Brown, Grace Cowles, Beatrice Carroll, Margaret Thomas, Molly Chapman, Molly Townsend, Kathleen Coleman, Rosamund Turner, Jane Connor, Nancy Cox, Gordon Crawford, Mary Swenson, Rose Davis, Mary Swift, Mary Delafield and Rea Delamater.

Men Who Attended the Ball.

Among the men were Bartholomay Jelke, Alexander A. Phillips, Eugene M. Geddes, Frank H. Phipps 3d, Elbridge T. Gerry 2d, Ogden Phipps, Frederick H. Gillmore, Quincy A. Gillmore Jr., Harris C. Parsons, John E. Grace, Oliver Russell Grace, Henry Parson, Austen T. Gray, F. Livingston Pell Jr., Theodore E. Greeff, Stuyvesant Morris Pell, Henry S. Grew Jr., Morgan N. Grew Jr., Elim O'Shaughnessey, Bronson W. Griscom, J. Willets Outerbridge, Leland H. Ross Jr., De Witt Dominick, John Rutherfurd, Theodore W. Dominick, Arthur Ryle Jr., Robert W. Ryle, Henry Domville, Crawford E. Donohugh, Dudley Roberts Jr., John K. Roberts, James M. Doubleday, Laurance S. Rockefeller, Nelson A. Rockefeller, J. Gordon Douglas Jr., Charles Domville, Selden Rodman, Frederick E. C. Roelker, Edgar P. Dunlaevy, Frederick C. Rogers, James G. Rogers Jr., Ashton Dunn Jr., J. Stewart Reynolds, Maitland A. Edey, Brewster Righter, Volney F. Righter, John L. Riker, Lawrence B. Elliman Jr., Algernon Roberts, Ludlow Elliman, George C. Rand, Amos Eno, Laurance B. Rand, Frederick T. Fairchild, Philip A. Reed, Compton Rees, Walter S. Fischer Jr., Shirley C. Fisk, Herbert J. Potts, George H. Fitch, J. Barclay Potts, William W. Fleming, Theodore H. Price Jr., Alexander Fogarty, Lawrence Priddy Jr., Charles W. R. Foster, Robert A. Pinkerton, Edmund P. Fowler Jr., William Woods Plankinton, Charles A. Frank Jr., John M. Polk, George C. Frelinghuysen Jr., Beekman Pool, Joseph S. Frelinghuysen Jr., John French Jr., John L. Pool Jr., Frank Brinley Porter Jr., James Lenox Porter, Louis H. Porter, Carl S. Petrasch and George Gallowhur.

Also Winston Guest, John L. Niles, Samuel H. Hallowell, Herbert Noble Jr., Michael Meredith Hare, Montgomery Hare Jr., Nathaniel R. Norton Jr., William S. Norton 2d, Joseph F. Haskell, William Gardner Mundy, George W. Hatfield, James Paul Mills, Ryder Henry 2d, Charles Moran Jr., Brice H. Hereford, Robert O. Hereford, Bingham W. Morris, Grinnell Morris, Robert Herndon, Thomas D. Mumford, Lawrence J. Mead Jr., Charles I. Hewitt, Robert Meeker, Hamilton Hitt, Percy G. Melville, Henry L. Hoguet, Robert Lewis Hoguet Jr., Frederick L. Meserve, Charles G. Meyer Jr., Amor Hollingsworth Jr., J. Edward Meyer Jr., Donald H. Miller, W. Dickerman Hollister, Stephen C. Millett Jr., Random S. Hooker Jr., Frederic G. Hoppin, Henry Wainwright Howe Jr., Henry O. Howe, Kingsley Mabon, Nathaniel S. Howe, Donald MacDonald, John A. Howell, James R. Hunt Jr., Nelson Macy Jr., Clement G. Hurd, Stanford C. Mallory, Erwin Hilts, Edgar Lewis Marston 2d, Graham D. Mattison, John Mayor Jr., E. Gould Ingram, Frasier W. McCann, Edward G. Iselin, Robert P. McFadden, Ernest Iselin Jr., Malcolm F. McKesson, Robert Irving McKesson, H. Whittaker Lonsdale, John G. Jackson, Daniel Lord, George Lowther 3d, Richard S. Jessup, Cecil T. Lyon, Craigh Leonard, Gordon Ketcham, Allen M. Leverich, Elmslie G. Ketchum, Edward H. Lihme, Harold H. Lihme, Morris Ketchum Jr., Walter H. Lippincott Jr., Rupert Cochrane King, Robert C. Livingston, Malcolm G. Kirkbride, Livingston Longfellow, James Knott, Adrian Lambert, John A. Knowles Jr., Austin Lamont, Langdon Lea Jr., Thomas O. Knoch and Ivy L. Lee Jr.

Others were A. Pennington Whitehead, August Belmont, Oothout Z. Whitehead, Perry Benson, Peter M. Whitman, Donald Whitney, Julius Birge, Howard Frederic Whitney, Augustus S. Blagden Jr., Arthur D. Weekes Jr., Joseph W. Blagden, Bradford G. Weekes Jr., John W. Blodgett Jr., James H. Weekes, Stephen W. Blodgett, Frederick E. Weicker, Dudley Buck Blossom, Richard T. Wharton, Richard M. Boardman Jr., Louis B. Warren, Schuyler N. Warren Jr., H. Lawrence Bogert 3d, Edward Everett Watts Jr., Charles Fisk Bound, Philip Howell Watts, John E. Bowles, Alfred Wagstaff Jr., Alan R. Breed, Richard Edwards Breed 3d, Hunt T. Wagstaff, Henry M. Brookfield Jr., Elisha Walker Jr., Thatcher M. Brown Jr., Winthrop G. Brown, Lee Vance, Dudley Buck Jr., Frank A. Vanderlip Jr., Frederic T. Buel, Henry H. Villard, Shirley C. Burden, William A. M. Burden, Dr. Van Rensselaer Voislawsky, George F. Burt Jr., Barclay Ulman, Richard H. Carleton, Archibald G. Thatcher Jr., Jay Freeborn Carlisle, George Quincy Thorndike, Norton M. Case, John N. Trainer Jr., Ramon de Castro, Richard Trimble, Page Shapman Jr., Luther Tucker, Frederick R. Childs, Harold R. Talbot, Allison Choate, John L. Tappin, James W. Clark, W. Curzon Taylor, Thomas L. Clarke Jr., J. Dinsmore Tew, Albert H. Clayburgh Jr., Rutherford Todd, William Clyde, Whitney Stone, Mortimer H. Cobb, Bayard D. Stout, Gifford A. Cochran Jr., William F. Cochran Jr., Duncan Sterling Jr., Walter H. Sterling, William D. Coddington, Eliot Codman, Edwin P. Stevens, Walston H. Coffin, A. Pelham Stevens, Robert Colgate, Franz Colloredo-Mannsfeld, Richard Stiegler, Thomas P. Cook, Bromley S. Stone, Erastus Corning 2d, Samuel T. Couch, H. Lyman Stebbins, Henry S. Cram, John S. Cram Jr., Richard Rowland E. Stebbins, Winthrop W. Crane 3d, Ralph Crews, William B. Shepard, Arthur M. Crocker and Henry C. Slack.

There were also present Ian Baldwin, Elbert F. Wilmerding Jr., Rutgers Barclay, Henry Augustus Wilmerding Jr., John C. Wilmerding, Morgan Barber, George Gunton Wilcox, Charles Tracy Barnes, Herbert B. Wilcox, Henry G. Bristol Jr., Jarvis Geer Wilcox, Philip Bastedo, Coleman S. Williams, Gordon Page Williams, Adams Batcheller Jr., John F. W. Whitbeck, Gordon Knox Bell Jr., Frederick B. Adams Jr., Leonard A. Yerkes Jr., Donald Agnew, Morgan Wing Jr., John Findlay Allen, Dudley Wood, Francis C. Wood Jr., Hoyt Ammidon, Francis Lewis Wurzburg Jr., E. Maitland Armstrong, Chandler M. Wright, Theodore Galliard.

ROSE DAVIS HONORED AT A DINNER DANCE

Her Parents Hosts to Company Which Later Attends Ball for Jean Phillips.

Mr. and Mrs. Dudley Davis gave a dinner dance in the Crystal Room of the Ritz-Carlton for their débutante daughter, Miss Rose Grosvenor Davis, last night, before the ball given in the hotel for Miss Jean McLean Phillips. Miss Phillips was a guest at the dinner. Among others present, who also attended the ball, were Mr. and Mrs. William Grosvenor, Mr. and Mrs. Henry B. H. Ripley, Mr. and Mrs. Gilbert M. Congdon, Mr. and Mrs. Theodore P. Grosvenor, Miss Juliana Cutting, Mr. and Mrs. Stuart Duncan, Charles S. Whitman and Ralph M. Johnson.

Also the Misses Helen Stevens Schroeder, Cornelia Brady Kip, Edith Kingdon Drexel, Margaret Cobb, Gladys Rockefeller, Natica de Acosta, Kathleen Curtis, Hope Bennett, Anita Gwynne, Betty Gerard, Marie Louise Smithers, Evelyn Wurzburg, Barbara Vander Poel, Polly Cushman, Jane Foster, Joan Hamilton, Daisy Huffman, Eleanor R. Flick, Cornelia Prime, Evelyn Bigelow Clark, Gwendolen E. R. Armtrong, Sarah Woodward, Olive Whitman, Anne Valentine, Marion Wharton, Marleigh Kramer, Ruth Quackenbush, Louise Boone, Susan B. Hall, Jean Sargent, Mabel Carew Smithers, Katrinka Van C. Suydam, Beatrice Cobb, Virginia Thaw, Cathleen P. Fox, Cordelia Dominick, June Blossom, Sylvia Beinecke, Marjorie Bruce Ferguson, Jane Leighton, Leta Clews, Alison Morice, Romaine Bristow, Rachel Lambert, Barbara Barnes, Georgette McClellan, Elinor Wurzburg, Mary Lamb, Barbara Scudder, Montague Harwood Priddy, Elizabeth Hamilton, Joan Hamilton, Suzanne Hurty, Sarita Weekes, Mary Willets Pell, Jean Hollins, Roxane Raynal, Frances E. Robbins, Gwendolyn Roome and Kathryn Siedenburg.

Others were Barton Cuyler, J. Earle Stevens Jr., Gilbert M. Congdon Jr., Edward Clarkson Potter 3d, John Livermore, George L. de Peyster, Robert M. Phelps, John S. Newberry, Frank H. Phipps 3d, William Perry, Frederick C. Rogers, Alfred Wagstaff Jr., Samuel Welsh Jr., George C. Rand, Ludlow Stevens, J. Edward Meyer Jr., Franklin D'Olier Jr., W. G. Congdon, Thomas G. Terbell, Hugh Leighton, B. Nields, Mortimer Cobb, Frederick Roelker, Edward James, Arthur Ryle, T. G. Townsend Phillips, John Hobart, John D. Rockefeller 3d, Frederick Fairchild, Daniel Easton, Miles Oakley Bidwell, Brice Hereford, William Hollingworth, Bromley S. Stone, Robert Gilmor Jr., Allan P. Carlisle, Robert Heredon, Eugene M. Geddes, J. Brooks Nichols Jr., Edward Nichols, Louis J. Ehret Jr., C. Russell Griffin, Francis Cowles, McA. Donald Ryan, William G. Davis, Henry I. Cobbs 3d, Halstead Vander Poel, Richard Edwards, Peter S. Paine, John R. Fell Jr., John K. Peet, James E. Blakeley, Peter M. Whitman, Theodore Bassett, Henry Beardsley, Rodman Blackhurst, George Ewing Jr., George Ehret 2d, Edward R. Duer Jr., Morris H. Mundy Jr., James Deering, David Gwinn, Thomas Palmer, Blakeman Q. Meyer Jr., Byrd Wenman, William B. Hurd, Robert Knowles, Henry Runkle, Ernest Lenihan and George Phelps.

8 LINERS TO SAIL, 2 TO ARRIVE TODAY

Berlin, De Grasse, American Merchant Will Depart for European Ports.

ONE OFF FOR THE FAR EAST

President Johnson to Make Trip Via Pacific—Four to Leave for the South.

Three steamships will sail today for European ports, one for the Far East and Egypt and four for Southern ports. Two are due to arrive today from the West Indies.

Some of the passengers due to sail today on the North German Lloyd liner Berlin for England, France and Germany are:

Mr. and Mrs. Theodore Brentano	Harry Ellis Briggs
Mr. and Mrs. Otto Kuhler	Mr. and Mrs. A. Blake
Dr. Alfred Miller	Dr. G. L. McCormick
Dr. Robert I. Hiller	Dr. A. Wallmer
D. Willis Merritt	Mrs. Husted Meyer
Miss Elizabeth C. Merritt	Miss Linda Meyer
	Miss Carola Dietrich
	Henry E. Skelton

The list of the French liner De Grasse for Plymouth and Havre includes:

Leon Dominian	Robert Gray
Mr. and Mrs. J. M. Revillon	Mrs. Lucien Paul
Mrs. Lawrence M. Hamilton	Miss Elizabeth Sherman
	Mrs. John M. Ross

Passengers leaving today for London on the American Merchant of the American Merchant Line include:

Mrs. Emma Mueller	Mr. and Mrs. James Sheridan
Mr. and Mrs. V. Liversage	C. Hochreuther
	Dr. H. B. Smith

New Yorkers leaving today for the Far East, India and Egypt via the Pacific Coast on the Dollar Line steamship President Johnson include:

Mrs. E. P. Speight	Montagnie Van Norden
Mrs. Mary Elwert	James Talcott Van Norden
Miss Ellen Fitzgerald	Henry Grant
Mr. and Mrs. E. L. Richard	Mr. and Mrs. Leo Getskay
Noel Sullivan	Richard Catoni
T. T. Holman	Mrs. F. Chapman-Abbott
Dr. and Mrs. A. G. Warner	Mrs. Leah W. Dalzell
Mrs. F. Liongson	Miss Cora J. Lindeburg
Miss L. Liongson	Miss Ruth Lindeburg
J. C. Duncan	Mr. and Mrs. C. R. Bellows
Mrs. H. Roswell Bates	Meyer Swirin
Clark Bates	Mrs. G. C. Kammer
Mr. and Mrs. Irving C. Child	Miss Florence Kammer
Mr. and Mrs. Warner M. Van Norden	

Among the passengers due to leave today for Porto Rico and Venezuela on the Caracas of the Red D Line are:

Mr. and Mrs. C. M. Crebbs	Russell H. Walker
Mrs. M. V. Harriman	James R. Train
Miss A. E. Harriman	John Woodward
George B. Felts	Edward H. Kinn
James S. Aranibar	John Sullivan
Mr. and Mrs. G. Kerr	Jack R. Sturges
Miss M. Carnejon	John D. Langford

Some of the passengers leaving today for Colon, Callao and Chilean ports on the Santa Teresa of the Grace Line are:

Miss Y. I. Arosemena	Mrs. G. A. Patterson
Mr. and Mrs. L. E. Grant	Mr. and Mrs. Alan T. Storey
Gilbert J. Curran	A. M. Tweedy
John Milton	

New Yorkers off today for San Juan on the steamship Coamo include:

Judge G. E. Weller	Dr. and Mrs. S. J. Crumbine
Mr. and Mrs. C. D. Lawrence	Miss Helen Williams
Edgar Jurgensen	Miss F. Coventry
Glenn Wilson	Miss Amy Topping
Mr. and Mrs. F. S. Daggett	Julian F. Rome
William Daggett	Jules Guedry
E. M. Sparks	Herman Pysner
Mrs. D. L. Morton	A. H. Pysner
Miss G. E. Long	Orin B. Small
Mrs. R. H. Weller	J. F. Turnbull
Mrs. H. A. C. Hines	R. P. Sawyer
F. V. P. Applegate	E. W. Duxbury
Adolph Schenkein	Julius Mossbruegger
Mr. and Mrs. R. B. Noyes	E. R. Westerberg
H. I. Sewall	J. R. Van Meter
John S. Finn	Howard Basler
	Mr. and Mrs. Max Wallner
	Miss H. D. Woodbury

Some of the passengers leaving today for Bermuda on the Royal Mail steamer Arcadian are:

Mr. and Mrs. F. C. Russell	Mr. and Mrs. J. H. Young
Mr. and Mrs. D. W. Jasper	Mr. and Mrs. J. S. Ervine
Mr. and Mrs. B. R. Harriman	Frank Murray
Mr. and Mrs. F. C. Anderson	Mr. and Mrs. J. L. O'Brien
Mr. and Mrs. W. P. Cronin	Miss Mary Cornell
Mr. and Mrs. D. W. Robertson	Morris Downey
	John Burton

Among the passengers due to arrive yesterday from the West Indies and Central America on the Reliance of the Hamburg American Line are:

Count Franz von Arnim	George F. Sauer
Count Herman von Arnim	Mr. and Mrs. P. A. Schoellkopf
Hans Petschek	Ludwig Vogelstein
Mr. and Mrs. Maurice Langfelder	Mr. and Mrs. A. Weinstein

Some of the passengers due today from Cuba, Colon and Kingston in the Hamburg American liner Resolute are:

Mr. and Mrs. W. J. L. Banham	May Irwin
Mr. and Mrs. Charles Altmark	Mr. and Mrs. L. S. Mitchell
Mr. and Mrs. Irvin Cox	H. O'Reilly
Albert M. Gilday	Mr. and Mrs. Samuel Stone
	Lawrence Wolff

OPEN STUDENT CONFERENCE

Delegates Gather at Stanford University for Four-Day Meeting.

Special to The New York Times.

PALO ALTO, Cal., Jan. 1.—The four-day conference of the National Student Federation of the United States of America opened today with the arrival of most of the delegates and the registration of the visitors.

A brief meeting was held this afternoon with a welcoming address by Dr. Robert E. Swain, acting president of Stanford University. A reception at the home of Dr. Swain was the only other event of the day.

Activities will begin tomorrow with an address by Dr. A. E. Roth, controller of the university. A full program of meetings and addresses will continue until Saturday night.

Among the subjects to be discussed are athletics and national eligibility rules, fraternities and sororities, and the relationship of students to the city in which the college is located.

Benefit for Speedwell Society.

Many dinners will precede the performance of "Wake Up and Dream" tonight at the Selwyn Theatre, which has been taken over in aid of the Speedwell Society, an organization which does welfare work among convalescent children.

Among those taking guests to the theatre will be Mrs. Jeremiah Milbank, Mrs. Walter Bliss, Mrs. Henry M. Minton, Mrs. E. Lloyd Sanderson, Mrs. Richard V. N. Gambrill, Mrs. John Sloane, Mrs. Arthur C. Holden, Mrs. E. Roland Harriman, Mrs. Harry Hamlin, Mrs. Cord Meyer, Mrs. L. H. Paul Chapin, Mrs. William H. Davis, Mrs. Fisher Whitney and Mrs. Hermann C. Schwab.

SUBSCRIPTION DANCE HELD FOR DEBUTANTES

Affair at the St. Regis Is Largely Attended—Many Have Guests at Dinner Which Precedes.

A subscription dinner-dance for débutantes of this season and other years was held last night in the Salle-Cathay of the St. Regis. It had been organized by Mrs. Thomas Webster Edgar.

Subscribers who had taken tables and brought guests with them included Mr. and Mrs. Hernand Behn, Mr. and Mrs. Theodore P. Weicker Jr., Mr. and Mrs. John M. Davis, Mrs. William Woods Plankinton, Mr. and Mrs. William Hodge, Mr. and Mrs. Clifford Littlejohn, Mr. and Mrs. F. Hoxie Clark, Mr. and Mrs. James O. Boone, Mrs. Joseph R. Peters, Mr. and Mrs. Henry Orde, Mr. and Mrs. Barnet Phillips, Mrs. Edgar Selden Bloom, Mrs. Francis Stoddard, Mrs. E. Vivian Gabriel, Mrs. F. Bailey Vanderhoef, Mrs. Russel Ely Burke, Mrs. J. Macy Willets, Mrs. Claude Kress, Mrs. E. Dimon Bird, Mrs. William E. Hall, Mrs. William A. Barstow, Mrs. Albin C. Swenson, Mrs. Arthur Bull Sullivan, Mrs. Charles A. Delamater, Mrs. Lester Shands Holmes, and Mrs. William Vance.

Some of the young people in the gathering were the Misses Marian A. T. B. Hillhouse, Katherine Everitt Holmes, Mary Fowler, Eugenie Crawford Greenley, Eleanor Waters, Alexandra Isert, Isabel Noyes, Alice de Peyster, Louise Behn, Carmen Mumford, Grace Birge, Cornelia Morris, Eleanor Talbot Carpenter, Linda Halstead, Nancy Macomber, Bernice Davis, Eleanore Leake, Mildred Davis, Eleanor Bloom, Isabel Sullivan, Josephine and Sally Phillips, Francis Reilly, Isabel Curts, Joanna Jennings, Irene Peters, Jean Wingfield, Betty Clarke, Mary Louise Burke, Cynthia Quimby, Caroline Phillips, Elizabeth Griffin, Mary Clarke, Margery Stoddard, Jane Runyon, Jean Preston, Alice Stevens, Mollie Chapman, Marjorie McComb, Anne Vanderhoef, Louise Corning, Elise Plankington, Rosalind Kress, Carita Esther Bird, Mary Swenson, Elizabeth Kent, Marjory Vance and Rea Delamater.

The young men included Richard Bateson Jr., Carl de Muralt, William W. Plankington Jr., Crawford Donohugh, Merwin Shrady, Robert Hereford, Douglas Hutchins, Elisha Walker Jr., Sosthenes Behn 2d, Frederick Burt Jr., Converse Tyler, Townsend Cutter, Hamilton Southworth, Percy H. Jennings, Edward J. Courtney, Lawrence Van Dolan, J. Macy Willets Jr., Henry Dickson, George Elliott, Lieutenant Raymond Green, Bruce Harvey, Lawrence and Garvin Cavanagh, Herbert Stratford, Rodman Tilt, Charles Tobin, Edward Fowler, Richard B. Parkhurst, Frazer Bonnell, Clinton Gray, Frank Ritchie, John Burke, Kenneth Godfrey, George Palmer, Robert Way, Franklin D'Olier, Alexander Fogarty, Craig Whitney, Edward Wright, Richard Stiegler, John Talmadge, Gregory S. Price, John Davenport, William Hodge Jr., John Griffin, Granville White, John Sullivan, William Cruikshank, Arthur O'Brien, Gamble Woodward, Heywood Howard, Douglas Hill, Talbott Baker, Henry Morse and Charles Schroeder.

MRS. MACDOUGALL'S PARTY.

Reception Is Given for Many Guests at Her Home.

Mrs. Alice Foote MacDougall gave a reception yesterday at her home, 1,111 Park Avenue. The house was decorated with poinsettias and Christmas greens.

Among the guests were Mr. and Mrs. Stephen St. Vincent Millay, Mr. and Mrs. James A. Reed, Mr. and Mrs. Edgar White Burrill, Mr. and Mrs. Edward Fales Coward, Mr. and Mrs. W. Nelson Cromwell, Mr. and Mrs. Eliot Daingerfield, Dr. and Mrs. Ernest Fahnestock, Mr. and Mrs. Johnfritz Achelis, Mr. and Mrs. George Marshall Allen, Mr. and Mrs. James L. Ashley, Mr. and Mrs. Drewry Baker, Mr. and Mrs. William Warren Barbour, Mr. and Mrs. John McKesson Camp, Mr. and Mrs. Handasyd Cabot, Mr. and Mrs. Frederick Barbour, Mr. and Mrs. Richard Billings, Miss Emma Froman, Daniel Forman, Mr. and Mrs. B. Ogden Chisholm, Mr. and Mrs. John C. Clark, Dr. and Mrs. Howard Collins, Mr. and Mrs. Clarence Chamberlain, Mr. and Mrs. Irvin Cobb, Mr. and Mrs. Hamlin Garland, Mr. and Mrs. Kingdon Gould, Dr. and Mrs. Ejnar Hanson, Mr. and Mrs. Charles Knight, Mr. and Mrs. Edward E. Loomis, Mr. and Mrs. Charles Neave and Mr. and Mrs. Samuel Riker.

PARTIES FOR JUNIORS.

Misses Robinson and Englar to Be Entertained Today.

Among the parties of tonight for juniors is Miss Adelaide King Robinson's New Year's dance, which will take place at the Savoy-Plaza, preceded by many dinners. It will be given under the patronage of Mrs. Edward Hickson, Mrs. William A. W. Stewart, Mrs. Hiram Clements, Mrs. Robert K. Stafford, Mrs. E. Holloway Coe, Mrs. James A. Moffett, Mrs. Pelham St. George Bissell and Mrs. Rufus Cole.

Mr. and Mrs. D. Roger Englar will give a tea dance this afternoon at the Ambassador for their daughter, Miss Elizabeth Watts Englar, and some of her school friends.

VASQUEZ ISSUES GREETINGS

Dominican President Thanks Mayor for Courtesy Here.

Horacio Vasquez, President of the Dominican Republic, who recently was operated on for kidney trouble in Johns Hopkins University Hospital, Baltimore, and who arrived here last Tuesday on his way home, sent his New Year greetings to the people of the United States yesterday through Angel Morales, Dominican Minister to this country. Señor Vasquez will sail today on the liner Coamo for Porto Rico, whence he will fly to Santo Domingo.

Because of his weakened condition, Señor Vasquez was unable to grant a personal interview. But through Señor Morales he thanked the Mayor and city officials for the courtesy shown to him here and praised the treatment he had received while in the hospital.

Discussing the financial and business conditions of his country, he said they were in excellent shape and declared that he believed the budget devised last Spring by the Dawes commission and which has just become effective would insure the prosperity of his republic.

MANY RECEPTIONS HELD IN PALM BEACH

Mrs. Alexander McKay and the C. M. Hayeses Among Those Having New Year's Guests.

MORE VISITORS ARRIVE

Country Club Opens for the Season—Also the Oasis, Everglades and Seminole Golf.

Special to The New York Times.

PALM BEACH, Fla., Jan. 1.—New Year's receptions were held in many of the Palm Beach homes following the celebrations of New Year's Eve.

Among those who were at home to their friends were Mrs. Alexander McKay at her home in the Via Bellaria, Mr. and Mrs. John Shepard Jr. at their home in Dunbar Road, Mr. and Mrs. Charles M. Hayes at their home in the South Ocean Boulevard, Addison Mizner at his Worth Avenue apartment, Mr. and Mrs. Harry P. McGinley at their home in Dunbar Road, and many others.

Mr. and Mrs. Lucius P. Ordway entertained informally this evening with a dinner at their new home in Banyan Road.

Mr. and Mrs. Edgar F. Luckenbach and their children have arrived from New York to spend the season at their home in Singer Place.

Arrivals at the Breakers include Mr. and Mrs. M. Goddard, Miss Rowena Goddard, Mr. and Mrs. Alan Westmore, Mr. and Mrs. Francis Merrill, William Harris Douglas, George Ahrens, Cesare Sannagh, A. P. Watson, Mr. and Mrs. A. R. Salembier, Livingston L. Short and Willard T. Patrick of New York, and Mr. and Mrs. Emory L. Johnson and the Misses Jean and Mary Sutherland of Spuyten Duyvil, N. Y.

The Palm Beach Country Club was opened for the season today, with a number of the members out for their first game of golf in 1930. Among those who played were Mr. and Mrs. J. Lester Corya, Avy B. Smith, Dr. E. S. Bullard, Harry Rosenfeld, A. C. Speyer, William Ehrentraut, Edward M. Day and W. A. Hofstetter.

The New Seminole Golf Club, built since last season a few miles north of Palm Beach, was also opened to members. The clubhouse, overlooking the ocean, was designed by Marion Sims Wyeth. Donald Ross was the architect of the golf course.

Barclay H. Warburton has been elected president, succeeding Edward F. Hutton, who was president last Spring when the club was organized. Mr. Hutton remains on the board of governors, which also includes Jay F. Carlisle, vice president; Martin Sweeny, secretary and treasurer; Warner L. Jones, Milton W. Holden and Hunter S. Marston. J. Gordon Douglas is chairman of the house committee; Eben M. Byers is chairman of the greens committee. Ralph Shaw is manager of the club and Gil Nichols and Basil Finn are the golf professionals.

Among members of the club who entertained luncheon guests today were Mr. and Mrs. Thomas L. Chadbourne, who had in their party Mr. and Mrs. John C. King, Mrs. Harvey W. Shaffer, Lewis Quentin Jones and others.

The Oasis, a men's club in Main Street, near the ocean, was opened for the season today. Anthony J. Drexel Biddle Jr., the president, is expected to arrive the middle of January, while the vice president, Jules S. Bache, is due on Jan. 10. The usual Friday evening beefsteak dinners will be served again this year and the boxing bouts, which have proved popular during the past two seasons, will be resumed.

AMERICAN ART ASSOCIATION
ANDERSON GALLERIES, INC.
30 EAST 57TH STREET

SALE TODAY AT 2:15
The
PHILIP FLAYDERMAN COLLECTION
OF
HISTORIC AMERICAN FURNITURE

The personal selection of a great connoisseur, rich in choice labeled pieces. Many items are accompanied by bills of sale, affidavits, and other historical documents

Sale continues tomorrow
ILLUSTRATED CATALOG ONE DOLLAR

NOW ON EXHIBITION
A Portion of the Library of
ALBERT B. ASHFORTH, JR.
Sale January 7 at 8:15 p.m.

A Collection of First Editions of the Works of
RUDYARD KIPLING
THE PROPERTY OF
SOLTON ENGEL
Sale January 9 at 8:15 p.m.

CATALOGS OF BOOK SALES ON REQUEST

Sales Conducted by Messrs.
BERNET, PARKE, BADE & RUSSELL

A Dignified, Quiet Place of Residence

Why not come to Town this Winter for a few months and enjoy the home-like surroundings of the

Hotel La Salle
30 East 60th St., New York
Charles La Prelle, Manager
For information call Volunteer 2800

Notes of Social Activities in New York and Elsewhere

NEW YORK.

Mr. and Mrs. Francis R. Stoddard will give a dinner dance tonight in the crystal room of the Ritz Carlton to introduce to society their daughter, Miss Margery P. Stoddard.

Mrs. James Brown Potter, who was in Richmond, Va., for Christmas, has returned to the St. Regis.

Mr. and Mrs. Albert Kingsbury will give a dinner dance tonight at the Colony Club for their youngest daughter, Miss Theodora Kingsbury.

Dr. and Mrs. Austin Flint are at the Berkshire.

Mr. and Mrs. Alfred Macy and Mr. and Mrs. Frederick L. Richards will give in combination a dance tonight at 814 Fifth Avenue to introduce their respective daughters, Miss Helene Macy and Miss Muriel Richards.

Mr. and Mrs. Charles P. Cadley will give a dinner on Saturday at the Madison.

Dr. and Mrs. William Alexander Chisholm of 70 West Fifty-fifth Street are in St. Petersburg, Fla., for the remainder of the Winter.

Mr. and Mrs. George W. Welsh will give a dinner tonight at Sherry's for Mrs. Welsh's débutante daughter, Miss Kathleen Curtis.

Mrs. Paris Singer, who arrived on the Berengaria, is at the Berkshire before joining Mr. Singer in Palm Beach.

Count and Countess Mercati, now in Paris, will sail from France next Wednesday on the Ile de France and on their arrival they will go to their home at 1 Sutton Place. Countess de Moltke, a niece of Countess Mercati, will be with them.

Mrs. Frederic Halsted Hahn of Lawrence Park, Bronxville, will give a dinner tonight in the white and gold room of the Plaza.

Mrs. George Spencer Eastwick, after passing several weeks in Atlantic City, has returned to the St. Regis.

Mrs. Phelan Beale of 405 Park Avenue, and her children, are at the Ambassador, Atlantic City.

The Misses Isabel and Estherina McCready are at the Westbury for the remainder of the Winter.

Mrs. Glover Beardsley and Miss Annette Beardsley will give a luncheon for Miss Margaret Nicoll today at the Park Lane.

Mr. and Mrs. Austin F. Ryan will give a supper dance tonight at the Park Lane for their young daughter, Miss Marie Rose Ryan, who is at home from school for the holidays.

WESTCHESTER.

The officers and directors of the Bronxville Women's Club were hostesses yesterday afternoon at a tea dance to the members and their guests. The committee in charge consisted of Mrs. W. Fowle, Mrs. Philip W. Kniskern, Mrs. O. C. Levis, Mrs. George Dean, Mrs. H. H. Eagle, Mrs. George E. Hambright, Mrs. George C. Pinger, Mrs. Willis Putnam and Mrs. W. A. Bostwick.

Mr. and Mrs. Edgar V. O'Daniel of Bronxville gave a reception at their home. They were assisted by their daughter, Miss Eileen O'Daniel.

Mrs. F. C. Chace of Bronxville will give a luncheon and bridge this afternoon at the Siwanoy Country Club for her daughter, Miss Roberta Chace, who is a student at Brantwood Hall.

The Misses Catherine and Ruth Wagner and Franklin A. Wagner Jr. of Dobbs Ferry gave a tea dance yesterday at their home.

Mr. and Mrs. Ronald M. Craigmyle of Scarsdale entertained at a tea dance at their home.

Mr. and Mrs. Newton I. Steers of White Plains held open house yesterday at their home.

Mr. and Mrs. Allen T. Burns of White Plains entertained at their home.

Mr. and Mrs. Francis T. Hunter of New Rochelle held a large housewarming yesterday.

LONG ISLAND.

Mr. and Mrs. J. J. Levison of Seacliff entertained last night with a supper at their country home.

Mr. and Mrs. Charles Rikel Jr. entertained with an informal dance for their daughter, Miss Ruth Rikel, at their Seacliff home yesterday.

Miss Mary Lou Halsey, daughter of Mrs. Elizabeth Halsey of Halsey Hall, Port Washington, will entertain tomorrow afternoon with a bridge tea.

Mrs. Sidney Lewis, newly elected president of the Mothers' Club of Oyster Bay, will preside at the annual luncheon of the organization on Jan. 9 at the Thompson House.

The North Hempstead Country Club at Port Washington entertained yesterday morning with a New Year's breakfast for 200 members and guests.

NEW JERSEY.

Open house in the form of a reception, card party and dance was held last night at the Woman's Club of Upper Montclair. The hospitality committee included Mrs. Albert H. Gregg, chairman; Mrs. Leslie D. Elmer, Mrs. Albert H. Borchardt, Mrs. John H. Schmid, Mrs. Joseph H. B. Joiner, Mrs. Elbert Knowles, Mrs. W. Herbert Riemann, Mrs. Charles A. Gross, Mrs. Walter Menhinick, Mrs. Harold H. Mace, Mrs. John Bradshaw, Mrs. Harry S. Carlson, Mrs. Louis S. Carpenter and Mrs. Edward Ewing.

Mr. and Mrs. William C. Delanoy of Montclair gave a family dinner party at their home.

A reception and private showing of an exhibition of contemporary American art and several famous small bronzes was held at the Montclair Museum yesterday afternoon.

A reception and tea dance was held at the Women's Club of Glen Ridge yesterday.

Mr. and Mrs. Edward Lille Pierce gave a New Year's reception yesterday afternoon at their home in Princeton. Mrs. Pierce's mother, Mrs. Henry W. Nelson of Boston, is visiting her.

Mr. and Mrs. Charles Edward Hewitt also gave a reception at their home in Princeton in honor of Mrs. Hewitt's daughter and son-in-law, Mr. and Mrs. Carol Bigelow, who have recently moved to Princeton.

Mr. and Mrs. Yates A. Corey entertained at dinner at their home in Trenton.

Mr. and Mrs. George R. Murray held a New Year's reception at their home near Kingston.

Captain and Mrs. Sylvanus A. Andrew entertained at a New Year's dinner at their home, Bellavista Farm, in Trenton.

Miss Hazel Marshall, daughter of Mr. and Mrs. Raymond T. Marshall, and Miss Virginia Smith, daughter of Mr. and Mrs. Frederick H. Smith, both of South Orange, will entertain tonight at a dance at the Orange Lawn Tennis Club. Miss Charlotte Glutting, daughter of Mr. and Mrs. Adam Glutting of South Orange, will give a dinner at the club before the dance in honor of the two hostesses.

Mr. and Mrs. John A. Hyde of Maplewood entertained fourteen at a New Year's dinner yesterday at their home.

Carnegie Report on College Sports Is Unanimously Approved by the N. C. A. A.

N. C. A. A. ENDORSES CARNEGIE REPORT

Urges All College Officials to Be Guided by Document in Curbing the Evils in Sports.

GEN. PIERCE GIVES WARNING

Retiring President Would Oust Institutions Which Violate Principles of Amateurism.

DR. DAY FOR RADICAL STEPS

Wants the Gate Receipts Abolished —Dr. Kennedy, Princeton, Chosen as the New President.

By ARTHUR J. DALEY.

Definite acceptance of the celebrated Bulletin 23 of the Carnegie Foundation as a notable and stimulating contribution to the sports history of the country was formally made by assembled delegates of the National Collegiate Athletic Association in the closing day of its twenty-fourth annual convention at the Hotel Astor yesterday.

This appreciation of the Carnegie survey and the resolve to pattern future athletic dealings in accordance with its findings, overshadowed other business of the conclave which saw an expected battle for the presidency disappear with the withdrawal of Dean S. V. Sanford of Georgia and the unanimous election of Dr. Charles W. Kennedy of Princeton. The former incumbent, Brig. Gen. Palmer E. Pierce, was named as president emeritus.

Nearly 500 delegates from 275 member colleges and universities of the N.C.A.A. voted without a dissenting voice to adopt the recommendations presented by Dr. Thomas A. Storey of Stanford, chairman of a special committee, which read as follows:

"Your committee recommends that the National Collegiate Athletic Association call to the attention of the Carnegie Foundation for the Advancement of Teaching the appreciation of this association because of the recent report of the foundation on American college athletics. The comprehensiveness of this report, the spirit that motivated the gathering of information, the analysis of evidence assembled and the presentation of conclusions make of it a unique contribution to the better understanding of college athletics.

Recommendation to Colleges.

"Your committee recommends that your association urge upon college and university presidents and upon the authorities in secondary schools, the importance of familiarizing themselves with the contents of this report and of bringing it to the understanding and attention of trustees, faculty and alumni, particularly to those whose responsibilities or interests relate them more directly to athletics and the welfare of students.

"Your committee is of the opinion that every educational official with responsibilities in, or related to, athletics, should analyze his own institution in the light of this report and make earnest, quiet effort to use it for the benefit of his own school, college or university.

"Finally, your committee recommends that a subcommittee of the council be appointed to study this report and set up a practical and promising plan for its further use by all member institutions of this organization."

Just what steps the N. C. A. A. will take to clean house will not be decided until a careful study of the Carnegie survey and the evils set forth are scrutinized in detail. Not until then will some definite form of action be taken.

General Pierce Tells Plan.

The retiring president, General Pierce, in his address early in the day set forth the following plan, a rather drastic step, but which may be adopted if alternatives fail. He declared:

"It seems desirable that this association should provide for a thorough study of the Carnegie survey, that members reported as not controlling their athletic sports in accordance with the law of amateurism and the principles of amateur sport be conferred with confidentially, and that if the abuses are found to exist and no effort is being made to correct them, and there are no indications that such will be made, the offending institutions should be requested to resign from the N. C. A. A."

Then in an extemporaneous aside, General Pierce stated that the refusal of member institutions to comply with this edict would merit the denial of places to such offending colleges on the playing schedules of member universities. This move would effectually put teeth into the Carnegie report.

Dr. Savage's Talk Significant.

The foundation's findings proved the main topic for nearly all the speeches of the day. First of all Dr. Howard J. Savage of the Carnegie Foundation restated most of the points he brought out in the prelude to Bulletin 23. There was this significant additional fact contained in his talk, however:

"Up to the present hour we have not been apprised of any inaccuracy in the study as printed, and no one who has charged us with inaccuracy, after doing us the honor to read it, has substantiated his statements."

Immediately after Dr. Savage had finished President Frank P. Day of Union College spoke on "The Challenge of the Carnegie Report." Dr. Day's talk, with a humorous vein running throughout, was in the nature of an attack on the present structure of college sport. To remedy this Dr. Day proposed five radical steps:

"First, that we stop making money and do away with gate receipts.

"Second, that we give up professional coaching, scouting, subsidizing, directing from the side lines and come back to amateur coaching.

"Third, that leagues be formed among local colleges that wish to play truly amateur athletics.

"Fourth, that no compensation of any kind whatsoever be given to college players who participate in stadium games.

"Fifth, that all our athletic dealings be open and above board and in the full light of day, and that our ideal be to give every student in college a chance to participate in athletics."

Depicts Growth of Game.

In the beginning of his speech Dr. Day drew an allegorical picture of football in its early years as being a sapling that is planted alongside of a house (the college), and that the sapling has grown to a mighty tree that shuts out light and air. The Union College president then asked whether the tree should be cut down entirely or whether it should be carefully pruned to eliminate its attendant evils.

Dr. Day also decried the present-day tendency to capitalize the spirit of young men to make a vast spectacle for the public. He took opportunity to criticize drinking, betting and ungentlemanly behavior at football games and vulgar and slangy radio descriptions of gridiron encounters.

So firm was he in his conviction that small schools should band together for mutual protection against what he called the annual Roman holiday they afford for large universities that he made a proposition. It was to the effect that he would welcome the formation of a league consisting of Union, Williams, Wesleyan, Amherst, Rensselaer and Hamilton.

Hearty applause greeted Dr. Day on the completion of his speech, although its idealistic tendencies were viewed somewhat askance, so it developed during the luncheon intermission. In fact, his proposal for the abolishment of gate receipts met with a hearty but unconscious rebuff at the hands of General Pierce in an address which closed the convention.

Calls Gate Receipts Necessary.

General Pierce, in speaking of the different status of athletics at West Point when he was a cadet and now, stated specifically, "We must have gate receipts to carry on the athletic program of our colleges."

General Pierce gave as an example the deplorable state of athletics at the Point in 1895, when he was appointed treasurer of the sports fund. At that time General Pierce was ushered into office with the warning that the treasury was $75 in debt.

Even the new president, Dr. Kennedy, was at odds with one of Dr. Day's suggestions, the amateur coaching idea. The Princeton executive stated that he favored the present system of professional coaching, with harmony existing among faculty, athlete and coach.

Dr. Kennedy also took exception to the general opinion of the Carnegie survey with the utterance that "I don't think that everything in there indicates evidence of dishonesty." However, he urged a painstaking perusal of the report before steps are taken to remedy the evils so that a real correction and not a superficial one can be made.

Despite its unanimous acceptance of the survey as a body, there was not the same unanimity individually. In the report of chairmen of the eight districts into which the N. C. A. A. has divided the country it was declared that, while most of the colleges appreciated the spirit of the investigation, not all were in accord with its findings. The only specific instance mentioned was the bitter arraignment by the Rev. Charles J. Deane, S. J., dean of Fordham University, of the Carnegie Foundation for the manner in which it handled the Fordham situation.

Status of Junior Colleges.

Another subject for discussion was the status of junior college athletics in the college program. President George H. Van de Bogart of Northern Montana School in a prepared address spoke on "The Relation of the Junior College to Intercollegiate Athletics."

The 400 junior colleges throughout the country have no definite standing but find themselves in five different classes when they progress to the universities. Some permit ex-junior college competitors to participate when they have academically reached the junior class; others when they reach sophomore year; another demands one semester of residence; others a full year, and the fifth class permits them to compete immediately. This last step is the one advocated by Dr. Van de Bogart.

In addition to the election of Dr. Kennedy as president, Dean F. W. Nicolson, perennial secretary-treasurer, was returned to office. The football rules committee will again be headed by E. K. Hall, with the following renamed: W. S. Langford, T. A. D. Jones, W. W. Roper, H. J. Stegeman, A. A. Stagg, M. F. Ahearn and H. W. Hughes. Ray Morrison of Southern Methodist replaces Dana X. Bible and W. O. Hunter of the University of Southern California will take the place of G. M. Varnell of Seattle.

It was decided to hold the 1930 convention in New York.

Heavyweight Class Restored To Intercollegiate Boxing

The restoration of the heavyweight class to intercollegiate boxing championships was the high spot of the annual meeting of the Intercollegiate Boxing Association in session at the Hotel Astor yesterday. It also was decided to award the Ernest B. Couzens Memorial Trophy to the championship team as a token of respect for the recently deceased Couzens, former president of the association. The University of Pennsylvania was named for the championships on March 21 and 22. George H. Thurston of Syracuse was elected president.

ZILLER WINS AT HANDBALL.

Defeats Sweeney to Gain Junior Title Tourney Semi-Finals.

Lou Ziller and John Dunwoody, both of the Pastime A. C.; John Broderick of the Nassau Boat Club and Angelo Trulio of the Handball Club gained the semi-final round of the metropolitan junior four-wall handball singles championship tournament by triumphing in the quarter-finals at the Pastime A. C. last night.

In the feature match Ziller eliminated Tim Sweeney of the Nassau Boat Club, 21—18, 15—21, 21—19. The semi-finals will be contested on Sunday afternoon at 1 o'clock.

The summaries:

Quarter-Final Round—Lou Ziller, Pastime A. C., defeated Tim Sweeney, Nassau Boat Club, 21—18, 15—21, 21—19; John Broderick, Nassau Boat Club, defeated J. Schnebbe, Bedford Y. M. C. A., 21—15, 21—12; John Dunwoody, Pastime A. C., defeated Vincent Borelli, Nassau Boat Club, 21—15, 21—10; Angelo Trulio, Handball Club, defeated Joe Krause, Pastime A. C., 21—14, 21—6.

NO MAJOR CHANGES IN FOOTBALL RULES

Chairman Hall's Report Sees No Need for Them—Calls 1929 Season Gratifying.

UPHOLDS FUMBLE CLAUSE

Statement Submitted to National Collegiate A. A. Points Out Value Will Be Shown.

In contrast with previous years, when many important and sometimes puzzling changes were made in the intercollegiate football rules, only minor alterations are looked for in the code for 1930, it was disclosed by the report of E. K. Hall, chairman of the American Intercollegiate Football Rules Committee, which was submitted yesterday to the National Collegiate Athletic Association.

"As to the rules for 1930," Mr. Hall says in his report, "I think I speak for all my associates in expressing the belief that the experience of the past year has disclosed neither the necessity nor the desirability of any material change in the rules. From the point of view of the rules committee, the season of 1929 was eminently satisfactory and gratifying."

Continuing an analysis of the past football season, the chairman of the rules committee states that evidence which continued to accumulate showed that the changes made in the rules during the past few years were steadily proving their value.

Discussion Still Continues.

Commenting on the fumble rule, the major change made last season and one which created discussion which still continues, both favorable and adverse, the report reads as follows:

"In no case has the evidence been more convincing than in the case of the 1929 fumble rule. At the beginning of the season there was much doubt expressed as to the wisdom of the rule. Most of the criticism was so obviously based on a lack of understanding of the real reasons for the rule and the objects it was expected to accomplish that it seems worth while to restate the principal reasons for this change.

"The primary purpose of the rule is to broaden and strengthen the strategy of the attack by inviting freer backward or lateral passes from one runner to another. It has been clear for years to any one who has followed football why the use of the backward or lateral pass has become so restricted. The hazard was too great. If the pass was not caught and the ball was fumbled, the defensive player breaking through might not only recover the ball but if he happened to recover it back of all or most of all the players of the team which had fumbled it he might run on through an unprotected field for a touchdown.

"For the last three years your committee has been working toward the elimination of this hazard. In the 1927 rules the backward pass was given the full limit of protection and the ball after striking the ground was dead in all cases at the point of recovery.

Provisions Were Complicated.

"In the 1928 rules, the protection was narrowed and limited to passes of at least two yards in length. While both of these changes tended toward the developing of freer passing, their provisions were necessarily somewhat complicated.

"In 1929, your committee reached the conclusion that the most direct, the simplest and most effective way to accomplish the object was to remove all special provisions and simply make a fumbled ball dead at the point of recovery by the opponents. This entirely removed the chief hazard which had prevented the development of free handling of the ball behind the scrimmage line and accomplished this object without complicating the rules."

In further support of the fumble rule, the report states:

"It eliminates the necessity of differentiating between an unsuccessful backward or lateral pass and an ordinary fumble. The same rule applies in all cases. If the ball strikes the ground the opponent may recover but may not advance it.

"Another justification of the rule is that it tends to reduce to a minimum the winning of games by a fluke and the neutralizing of an earned touchdown by one that is unearned."

The two principal criticisms of the fumble rule—that it would tend to promote fumbling and that it would take some of the thrills out of the game—are dismissed with the statement that the loss of the ball itself is penalty enough to insure careful handling of the ball in the back field.

Report Answers Criticism.

In answering the criticism that the rule deprives spectators of the great thrills in the game, Mr. Hall's report states:

"The rules committee has always proceeded on the theory that the game is primarily to provide wholesome sport for the hundreds of thousands of boys who play it rather than to provide thrills for the tens of millions of those who watch them play.

"Whatever thrills may have been removed from the game by the fumble rule will in the next few years be generously replaced many times over by the more legitimate thrills that will inevitably come with the gradual development of more daring handling and passing of the ball."

The report also points out that the screened pass and the bootleg ball had been eliminated by the revised wording of the pass rule. Cooperation between the coaches and officials eliminated the bootleg ball, manufactured to promote accuracy in passing. The coaches also cooperated in the elimination of dangerous protective equipment to such an extent that there was little or no comment on this subject.

In support of the removal of the goal posts to ten yards beyond the goal line, the report points to the increasing number of field goals and the successful kicks executed from points so near the sidelines that the angle would have made the goal almost impossible if the posts had been on the goal line.

The report closes with the statement that the work of recodifying and rewriting the rules is now nearing completion and the necessity of introducing new matter in the rules at this time would be unfortunate. The rewritten rules will be submitted to various students and friends of the game for criticism and suggestion before final action is taken by the rules committee at its annual meeting in March.

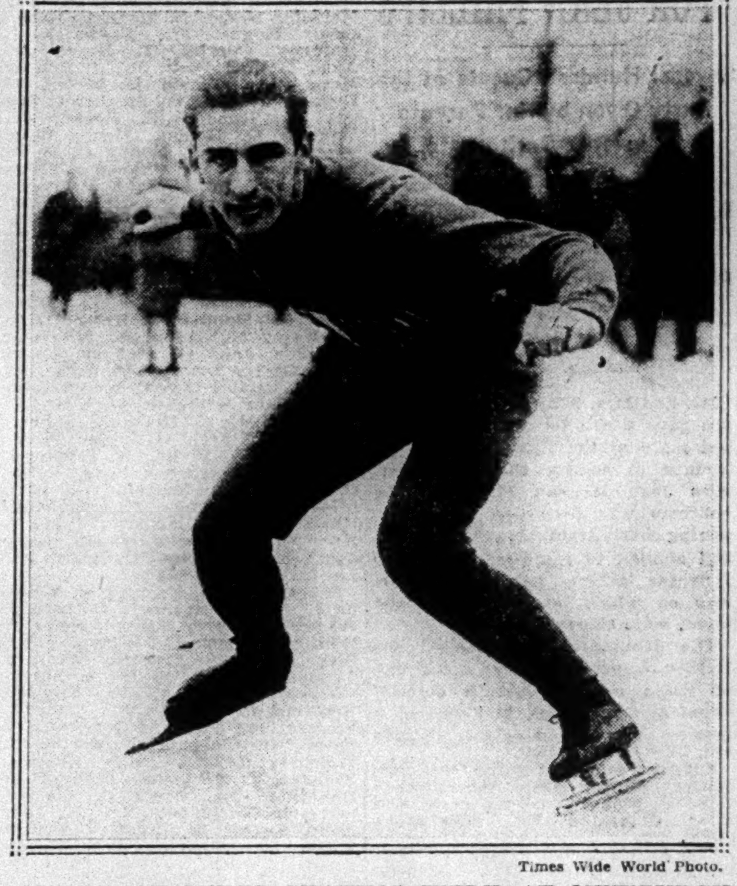

Times Wide World Photo.

WINNER OF MEN'S SKATING TITLE AT NEWBURGH.

Herbert Taylor, Who Captured the Middle Atlantic Speed Skating Championship Yesterday With a Total of 80 Points.

TAYLOR IS VICTOR IN TITLE SKATING

Scores 80 Points to Capture the Men's Middle Atlantic Outdoor Speed Crown.

MISS LILLIAN CORKE WINS

Takes Women's Championship at Newburgh—Intermediate Title to Cole—Reynolds Leads Juniors.

Special to The New York Times.

NEWBURGH, N. Y., Jan. 1.—New champions were crowned in every class in the eighth annual Middle Atlantic outdoor speed skating championships raced today.

Herbert Taylor, Iceland Skating Club, New York, surprised by winning the men's championship, scoring 80 points. A post entry, Taylor had not been figured for the title, which had been considered a race among Valentine Bialas of Utica, N. Y., skating in the colors of the Lake Placid Skating Club; Irving Jaffee, Olympic winner in 1928, and Allan Potts, Brooklyn Ice Palace.

Miss Lillian Corke, one of the skating twins of the Majestic Skating Club, won the women's championship. Miss Margaret McBride of Toronto, who won the title for the past two years, was not entered.

First place in the intermediate championship went to Chester A. Cole, Iceland Skating Club, New York, and the junior title was won by Jack Reynolds, Holy Name Club, New York City. Reynolds was the only champion to score a clean sweep.

It was necessary to utilize two lakes before the program was completed. The ice on the Polly, a small lake in Downing Park, within the city limits, cracked during a preliminary heat of the mile. The racing was resumed on Chadwick Lake, six miles from the city, where an emergency six-lap course was staked out.

Each of the men's races was won by a different skater. Taylor's eventual victory was foreshadowed in the final of the 440-yard race when he beat Ray Murray of the Majestic Skating Club. Jaffee fell in this race.

The mile championship, won by Jaffee, was a great duel between Bialas and the winner. Jaffee began to set the pace when four-sixths of the distance had been covered, but he pulled ahead only in the final lap.

The special three-mile Joseph F. Donoghue Memorial race was won for the fourth time by Bialas. Bialas defeated Jaffee at the finish of an interesting contest. Jaffee, content to stay in the pack through two-thirds of the race, went out in front in the last few laps, but Bialas kept on his heels and beat him on the final round.

THE SUMMARIES.

Men's Title Events.

220-Yard Race—Won by Allan Potts, Brooklyn Ice Palace; Herbert Taylor, Iceland S. C., second; Irving Jaffee, Iceland S. C., third. Time—0:20 4-5.

440-Yard Race—Won by Herbert Taylor, Iceland S. C.; Raymond Murray, Majestic S. C., second; Allan Potts, Brooklyn Ice Palace, third. Time—0:42 1-5.

880-Yard Race—Won by Valentine Bialas, Lake Placid; Irving Jaffee, Iceland S. C., second; Herbert Taylor, Iceland S. C., third. Time—1:32 3-5.

One-Mile Race—Won by Irving Jaffee, Iceland S. C.; Herbert Taylor, Iceland S. C., second; Valentine Bialas, Lake Placid, third. Time—3:14 3-5.

Point Score.

Taylor	80	Bialas	40
Jaffee	60	Murray	20
Potts	40		

Women's Title Events.

220-Yard Race—Won by Lillian Corke, Majestic Skating Club; Mildred Mangold, Brooklyn Ice Palace, second; Helen T. Cosker, Hartford, Conn., third. Time—0:26 1-5.

440-Yard Race—Won by Lillian Corke, Majestic Skating Club; Helen T. Cosker, Hartford, Conn., second; Ruth Corke, Majestic Skating Club, third. Time—0:50 3-5.

880-Yard Race—Won by Mildred Mangold, Brooklyn Ice Palace; Frances Karwoski, Saratoga Knights of Columbus, second; Lillian Corke, Majestic Skating Club, third. Time—2:02.

Point Score.

Miss L. Corke	70	Miss Karwoski	20
Miss Mangold	50	Miss R. Corke	10
Miss Cosker	30		

Intermediate Title Events.

440-Yard Race—Won by Jack Reno, Holy Name Club, New York City; Chester A. Cole, Iceland S. C., New York, second; George Downey, Bronx Athletic and Beach Club, third. Time—0:45.

880-Yard Race—Won by Artie Pickering Jr., Iceland S. C.; Chester A. Cole, Iceland S. C., second; Arthur Levy, Majestic Skating Club, third. Time—1:37 2-5.

Point Score.

Cole, 40.	Downey, 10.
Reno, 30.	Levy, 10.
Pickering, 30.	

Junior Title Events.

440-Yard Race—Won by John Reynolds, Holy Name Club, New York City; Alex Krux, Majestic Skating Club, second; Ernest Shovea, Schenectady, third. Time—0:47 2-5.

880-Yard Race—Won by John Reynolds, Holy Name Club, New York City; Alex Krux, Majestic Skating Club, second; C. Ramer, George Washington High School, New York City, third. Time—1:47 2-5.

Point Score.

Reynolds	60	Shovea	10
Krux	40	Ramer	10

Special Event.

Three-Mile Joseph F. Donoghue Memorial Race—Won by Valentine Bialas, Lake Placid; Irving Jaffee, Iceland S. C., second; Arthur Gross, Brooklyn Ice Palace, third. Time—11:48.

YALE SIX SWEEPS MICHIGAN SERIES

Triumphs by 8 to 2 to Achieve Third Victory in a Row at Lake Placid Club.

LUCE IS THE HIGH SCORER

Accounts for Five of the Eli Goals—Attack in Last Period Proves Michigan's Downfall.

Special to The New York Times.

LAKE PLACID CLUB, N. Y., Jan. 1.—Yale scored its third straight victory over University of Michigan today in the last of a series of three games played during the eighth annual college week of Winter sports. The score was 8 to 2.

Today's game was the best of the series, as the weather was clear, the ice smooth and the play clean and fast. Frank Luce, Yale centre, was high scorer of the day with five goals.

The first two periods were evenly contested, with Yale getting 4 goals to Michigan's 2. In the last period Michigan weakened under Yale's attack, allowing 4 goals to be scored. Yale used sixteen men to Michigan's 9.

Play was practically free from penalties, Michigan receiving four and Yale two. The latter's teamwork showed marked improvement, though both teams picked up considerably in the last two games. The Yale squad seems in excellent condition for the Toronto game to be played at Madison Square Garden in New York on Saturday.

The line-up:

Yale (8).		Michigan (2).
Farrel	Goal	Tompkins
Hickok	Defense	Bryant
Wilson	Defense	Hart
Luce	Centre	Langen
Bostwick	Wing	Joseph
Palmer	Wing	Nygard

Goals—Luce 5, Bostwick 1, McLennan 1, Schley 1, Langen 1, Joseph 1.

Spares—Yale: McLennan, Bent, Nelson, Jennison, Schley, Stoddard, Muhlefeld, Iglehart, Winter, Sizer. Michigan: Schlanderer, Courtis and Sippola.

Penalties—Michigan 4, Yale 2.

DARTMOUTH TRIUMPHS AT LAKE PLACID CLUB

Captures Harding Winter Sports Trophy With 20½ Points—New Hampshire Second.

Special to The New York Times.

LAKE PLACID CLUB, N. Y., Jan. 1.—Dartmouth took the honors in the annual college week contests at the Lake Placid Club today, winning the President Harding Winter Sports Trophy from a field of eleven United States and Canadian colleges. Dartmouth compiled a total of 20½ points in eight contests testing skill on skis, skates and snowshoes.

New Hampshire, for the past four years winner of the trophy, piled up 20 points. Two Canadian colleges came next, McGill with 12 points and Ottawa with 10½, while Wisconsin scored 10, Bates 7, St. Olaf College of Minnesota 5, Williams 2 and Vermont 1.

Maine and Bowdoin were the only colleges represented that failed to score, but Maine had only three men in the contests and Bowdoin only one. Most of the teams had from four to six men.

Everything depended on the outcome of the final event, ski jumping, held this afternoon at the sixty-meter intervals hill. L. Ellingson of St. Olaf's College won the event with jumps of 38 meters and 42½ meters, but Sander of Dartmouth, jumping 30 and 38 meters, scored the final point that gave his team the victory.

The Marshal Foch Trophy for ski jumping went to Ellingson, who also won the cup for longest standing jump of the meet, 42½ meters.

THE SUMMARIES.

Two-Mile Snow Shoe Race.

Name and College.	Time.	Points.
N. E. Whitten, Bates	15:13	5
H. A. Hazen, New Hampshire	....	3
J. A. Reynolds, Williams	....	2
A. C. Lazure, New Hampshire	....	1

Ski Jumping.

Name and College.	First Jump.	Second Jump.	Pts.
L. Ellingson, St. Olaf	38	42½	5
J. Landry, Ottawa	39	40	3
E. J. Blood, New Hampshire	36	37	2
H. N. Sander, Dartmouth	30	38	1
J. W. Lovell, Bates	31	30	½

Ackerman to Coach at Haskell.

LAWRENCE, Kan., Jan. 1 (AP).—Tusten Ackerman, three years a star on the University of Kansas basketball team, today was named coach of that sport at the Haskell Indian Institute. Ackerman captained the Kansas team for two years, in 1923 and 19 24. Following graduation he played with the Kansas City Athletic Club team.

YALE FIVE DEFEATS HOLY CROSS BY 28-20

Captures Its Opening Game in Annual Vacation Basketball Tournament.

GEORGETOWN ALSO VICTOR

Springs Surprise by Defeating N. Y. U. Quintet by 31 to 27—Winners Meet Tonight.

Special to The New York Times.

NEW HAVEN, Conn., Jan. 1.—Leading practically throughout Georgetown sprang a surprise here tonight on the New York University basketball team in the first game of the Yale vacation tourney, winning by 31 to 27. These teams met in the final last year and New York University won, 32 to 24. The New Yorkers had entered the tournament slight favorites to repeat their success. In the second game Yale defeated Holy Cross by 28 to 20.

Charles Shuman of the New Yorkers starred as individual high scorer for the evening with 14 points and Fred Mesmer of Georgetown led his team with 12, each of them sinking six baskets from the field. In addition, Mesmer's defensive game at guard featured the Georgetown play.

Georgetown Defense Strong.

Georgetown led through the first half following the first scoring shot, a foul thrown by Shuman in the opening minute. The Georgetown defense thereafter baffled the New York University team, although Shuman and Morris were almost evenly divided in their point winning for the period. Shuman registered eight points, including three field and two baskets from foul, and Morris tossed two from the floor and three from foul, for seven points.

The first period closed with Georgetown spurting to a lead of 18 to 11. This was increased until the Georgetown advantage appeared almost one-sided early in the second period, when Mesmer and Dutton tossed field goals and Dutton threw a foul, giving the Washington players a 23-to-11 advantage.

Here the New York team gamely broke through for the first time and successive lightning runs and three successive goals by Newblatt registered 6 points. Shuman collected four more goals, his last creating a 25-to-25 tie, but a field goal by Morris gave Georgetown a two-point margin. Shuman's deft field toss tied the count again, but a foul by Morris, a fast field basket by Mesmer and a foul by McCarthy shot the Georgetown five into its four-point lead that lasted to the end.

Yale in Front at Half.

Yale forged to the fore in closing the first half of its game with Holy Cross, with a 14-to-10 count, gradually increased its lead to a 26-to-16 advantage midway in the second half, and finally won 28 to 20 points, using reserves in the final eight minutes.

While Captain Gus Nanry's all-round game featured the Yale play, Eddie Horwitz led both fives as individual high scorer with 9 points. Albie Booth, football star, was not started, but displayed all-round good form when he replaced Townsend toward the close of the first half.

For Holy Cross, Maffeo's defensive play was mixed with flashes of brilliant basket throwing. Holy Cross started by accumulating a 7-to-2 lead on field baskets by Hickey and Fitzgerald and baskets from foul by Farrell and Donovan. Scoring tosses by Captain Nanry and Beyer tied the count at 7, but then Yale steadily increased its lead until intermission.

The line-ups:

FIRST GAME.

Georgetown (31).	G.	F.	P.	New York U. (27).	G.	F.	P.
Shea, rf	0	1	1	Shuman, rf	6	2	14
Dutton	0	0	0	Byne, lf	0	0	0
Morris, lf	3	3	9	Siegel	0	0	0
Dutton, c	1	2	4	Werner	0	0	0
Dillon	0	0	0	Lefft, c	0	1	1
McCarthy, rg	1	3	5	Banks, rg	1	0	2
Mesmer, lg	6	0	12	Newblatt, lg	4	2	10
				Nemecek	0	0	0
Total	11	9	31	Total	11	5	27

Referee—Messer. Umpire—Young. Time of halves—20 minutes.

SECOND GAME.

Yale (28).	G.	F.	P.	Holy Cross (20).	G.	F.	P.
Townsend, rf	0	0	0	Donovan, rf	1	0	2
Booth	1	0	2	Shanahan	0	0	0
Horwitz, lf	4	1	9	Desautels, lf	1	0	2
Patterson, c	3	0	6	Stokes	0	0	0
Linehan	0	0	0	Fitzgerald, c	1	1	3
Nanry, rg	3	1	7	Driscoll	0	1	1
Beyer, lg	1	0	2	Hickey, rg	1	0	2
McGowan	1	0	2	Leary	1	0	2
				Farrell, lg	0	2	2
Total	12	2	28	Maffeo	2	2	6
				Total	7	6	20

Referees—Messer and Young. Time of halves—20 minutes.

CRESCENT A. C. FIVE TRIUMPHS BY 28 TO 24

Increases Winning Streak to Nine by Defeating Georgia Tech in Brooklyn Game.

The Crescent Athletic Club basketball team increased its winning streak to nine straight games last night before 500 spectators on its own court in Brooklyn, when it triumphed over the Georgia Tech quintet. The score was 28 to 24. The winning team led throughout. At the end of the first half the Crescent A. C. held a 13 to 12 advantage.

High scoring honors were divided between Eddie Keating, captain and left guard for the Crescents, and Julian Wilson, Georgia Tech forward, each tallying a total of nine points.

The line-up:

Crescent A. C. (28).	G.	F.	P.	Georgia Tech (24).	G.	F.	P.
Layton, lf	1	0	2	Perkins, lf	0	0	0
Flanagan, rf	1	1	3	Hecke	3	0	6
Noble	0	0	0	Coker, rf	0	0	0
Simmen, c	1	3	5	Wilson	3	3	9
Berry	0	1	1	Williamson	0	0	0
Keating, lg	4	1	9	Raines, c	0	0	0
Schaenen, rg	4	0	8	Warner, lg	0	1	1
Van Dusen	0	0	0	Wages	3	1	7
				Tate, rg	0	0	0
Total	11	6	28	Goldin	0	1	1
				Total	9	6	24

Referee—Brennan. Umpire—O'Brien. Time of halves—20 minutes.

Montana State Tops Purdue Five.

LAFAYETTE, Ind., Jan. 1 (AP).—Montana State's basketball team flashed a second-half rally to win from Purdue, 38 to 35, after trailing, 25 to 24, at half-time here tonight.

BASKETBALL RESULTS.

COLLEGES.

Crescent A. C. 28	Georgia Tech 24
Furman 24	Georgia 22
Georgetown 31	N. Y. U. 27
Illinois Wesleyan 29	DePauw 28
Marquette 26	North Dakota State 17
Montana State 38	Purdue 35
Penn 31	Ohio State 25
Princeton 29	Washington (Md.) 23
Rider 26	Baltimore U. 23
Syracuse 21	Michigan State 19
Yale 28	Holy Cross 20

Times Wide World Photo.

WILLIAM JACOBS,

Who Won the National Indoor Junior Singles Tennis Championship Yesterday.

DARTMOUTH BEATS PRINCETON SEXTET

Green Triumphs Over Tigers in Garden by 4 to 0 After Scoreless First Period.

JOHNSON TALLIES TWICE

Makes His Goals in the Last Session—Livingston and Adams of Losers Are Injured.

By WILLIAM E. BRANDT.

Princeton's hockey Tigers, conquerers of Williams College Monday night, found their second New England ice foe of the week, Dartmouth, too powerful to be taken last night in Madison Square Garden. The Green sextet, scoring one goal in the second period and three in the final, gained a 4-0 victory.

About 1,000 spectators saw the two collegiate ice machines, both coached by former Dartmouth gridiron heroes, Brainy Bower and Pudge Neidlinger, battle with pokes and checks. Neidlinger's Tigers showed commendable courage in the face of superior skating and shooting.

The original Tiger defense combination, Livingston and Adams, bore the brunt of the Green attack and have the marks to show for it. Livingston caught a skate with his face in stopping one of the Dartmouth charges in the first period. He came back in the second period with a slab of plaster across his brew. Adams crashed into the end boards early in the second period and came up dizzy. When the third period began the pair of Princeton defenders both wore plaster patches above their eyebrows.

Adams and Morton Collide.

Adams went out altogether in the middle of the third period after colliding with Morton, Dartmouth defense man, at centre ice. Morton went down first, but Adams stayed longer. Finally the gallant Tiger checker had to be supported under each shoulder on his way to the dressing room.

Princeton conducted its chief offensive in the first period, coming closer to scoring than the Green, but also suffering most of the really heavy falls, and the period recorded the heaviest fall of hockey players the Garden ice has been hit with all this season, collegiate or professional.

Scoring began in 5:49 of the second period on a trick shot by Andres, Dartmouth wing, from the right flank at about the sharpest possible angle. Pennypacker, Princeton goalie whose nimble footwork had been winning applause, this time kicked the wrong way, the puck glancing off his shin into the net.

Tallies on Long Shot.

That was all the red lighting in the middle watch, but in the last period Johnson, Dartmouth defense man, scored twice and a two-man play featuring Andres and Guilfoy also pierced the Princeton defense. Johnson's first goal came in 6:30, a long shot from the left side boards. Forty-two seconds later came the Guilfoy goal. Andres fired a shot from the left and when the puck rebounded from Pennypacker's chest Guilfoy pounced on it and drove it home.

Goal No. 4 was a brilliant individual flight by Johnson, a zigzag dash across both blue lines, around the Tiger defense and right up to the net. Looming in front of the goal he deftly laid the puck in the net like a lump of sugar in 18:08.

The line-up:

Dartmouth (4).		Princeton (0).
Hawkes	Goal	Pennypacker
Morton	Defense	Adams
Johnson	Defense	Livingston
Jeremiah	Centre	McAlpin
Guilfoy	Wing	Barber
Andres	Wing	Lea

Spares—Dartmouth: Fisher, Grant, Whitcomb, Rockhill, Booma, Wentworth; Princeton: Cook, Cooke, Shearer, Lockhart, Palmer, Cuyler, Blackwell, Hall, Taylor, Decker, McKinney.

Goals—First period: None. Second period: 1—Dartmouth, Andres, 5:49. Third period: 2—Dartmouth, Johnson, 6:30; 3—Dartmouth, Guilfoy (Andres), 7:12; 4—Dartmouth, Johnson, 18:08.

Penalties—First period: None. Second period: Morton, Barber (2 minutes each). Third period: None.

Referees—Charlie Mitchell and Ray Marchand. Time of periods—20 minutes.

BRONX SWIMMERS WIN.

Union Y. M. C. A. Defeats Boys' Club and Brooklyn Central Y.

The Bronx Union Y. M. C. A. swimming team captured first place in the first annual triangular one-half mile relay swim with the Boys' Club and Brooklyn Central Y. M. C. A. natators yesterday in the victor's pool. The Boys' Club team finished second and was closely followed by the Brooklyn representatives.

The winners negotiated the distance in 7:48. Each team was composed of eighteen members, who, with the sole exception of the anchor man, who swam thirty yards, covered fifty yards.

Washington State Wins, 28-7.

HONOLULU, Jan. 1 (AP).—The Washington State football team defeated the University of Hawaii eleven here today, 28 to 7.

JACOBS CAPTURES JUNIOR NET TITLE

Defeats Richardson in National Indoor Final Here, 6-3, 6-2, 2-6, 7-9, 6-3.

HECHT TAKES BOYS' CROWN

Victor, 6-3, 6-2, in Friedman Match—Dowling-Davenport and Parker-Verstraaten Take Doubles Titles.

Coming through with a brilliant rally in the fifth set, after being forced frequently in the preceding sessions, William Jacobs of Baltimore City College emerged with the national junior indoor tennis championship by defeating John M. Richardson, Dartmouth, in the final yesterday at the Seventh Regiment Armory. The Baltimore entry captured the championship after a bitter struggle by the score of 6—3, 6—2, 2—6, 7—9, 6—3.

The boys' indoor championship went to Mark Hecht, De Witt Clinton High School star, who conquered Bernard Friedman, West Philadelphia, in straight sets, 6—3, 6—2.

Hecht, seeded No. 2 in the boys' tournament, had little difficulty winning from his rival, who was seeded No. 7. Richardson was not seeded in the tourney.

The Jacobs-Richardson encounter lasted more than two hours and was productive of many thrilling moments. Jacobs, seeded No. 1, met with furious opposition from Richardson, a former star of Curtis High School, Staten Island, and was forced to stave off a number of brilliant spurts made by the Dartmouth player.

Richardson Rallies at End.

The competition was quite even all the way to the final set, when Richardson, trailing by 3—4, contributed a strong but effective rally that threatened to put him ahead of his Baltimore rival. This rally followed one in the fourth set that saw Richardson come from behind at 1—5 to win five successive games, finally to capture the chapter.

Jacobs brought his superb placements into play at the start, and earned a strong lead by capturing the first two sessions handily. He played from a deep court position and harried Richardson continuously with well-placed returns to the Dartmouth entry's unguarded territory.

Richardson essayed to engage his opponent in a volley game from the net, but was unable to draw Jacobs close to the centre, being forced instead to take the defensive against the Baltimore player's drives.

After dropping the first two sets Richardson started an intense rally that gradually changed the complexion of the situation. He succeeded in wresting the offensive from Jacobs and checked the latter's even procession by easily taking the set. Jacobs returned with a vengeance in the fourth and took a comfortable lead when he showed the way to the Staten Island youth by 5—1. Here Richardson braced once more and overwhelmed the Baltimorean with a varied assortment of strokes, taking the next five games with the loss of only seven points.

Dartmouth Star Breaks Through.

Each won his own service following Richardson's streak until the sixteenth game, when the Dartmouth star broke through his rival's delivery to capture the set.

Jacobs assumed a narrow edge in the fifth chapter, pulling up to a lead of 4—3 after numerous protracted rallies. Richardson fought valiantly to tie the score at this point, coming up from 0—40 to deuce, only to fall in the face of Jacobs's steady stroking. In the final game Richardson again came up from 0—40 and scored three points. Jacobs took the next point and captured the match when Richardson double-faulted.

Hecht smothered Friedman's bid for titular honors in the boys' division by submerging the Philadelphian with an all-around assortment of shots. The De Witt Clinton student took the first two games of the opening match, but Friedman spurted to take the third. Hecht made a strong effort to take the fourth, which he finally won after it had twice gone to deuce. The New York schoolboy also took the next two games at deuce before Friedman staged another rally to capture two games in a row. Hecht broke through Friedman's service in the ninth game and took the set.

The De Witt Clinton player capably handled Friedman in the second set, putting the latter back with a fine net game.

Frame and Roll Beaten.

Richard Dowling and Sandy Davenport, West Side Tennis Club, captured the national junior doubles championship, defeating Donald Frame, Hartford, and G. Frederick Roll, Mercersburg Academy, in a stirring four-set match. The West Side team gained an early lead and won, 6—4, 6—4, 6—8, 7—5.

The boys' doubles championship was won by Franklin Parker of the Milwaukee Country Day School and Giles Verstraaten, McBurney School. This team defeated Hecht and Friedman in straight sets, 7—5, 6—3.

THE POINT SCORES.

Junior Singles.

FIRST SET.

Jacobs ....7 3 7 6 1 0 6 6 4 [illegible]
Richardson ....5 5 5 4 4 4 4 4 2 [illegible]

SECOND SET.

Jacobs ....2 4 7 4 4 4 3 7 [illegible]
Richardson ....4 0 5 1 1 1 5 5 [illegible]

THIRD SET.

Jacobs ....0 1 5 2 1 4 3 2 [illegible]
Richardson ....4 4 3 4 4 2 5 4 [illegible]

FOURTH SET.

Jacobs .4 5 4 4 1 4 1 2 1 1 2 4 1 4 0 0 [illegible]
Rich'on 1 3 2 1 4 1 4 4 4 4 4 2 4 1 4 4 [illegible]

FIFTH SET.

Jacobs ....0 4 4 2 4 0 5 6 5 [illegible]
Richardson ....4 2 2 4 1 4 3 4 3 [illegible]

Boys' Singles.

FIRST SET.

Friedman ....2 2 4 5 3 3 5 4 2 [illegible]
Hecht ....4 4 2 7 5 5 3 2 4 [illegible]

SECOND SET.

Friedman ....1 7 2 1 6 1 1 1 [illegible]
Hecht ....4 5 4 4 4 4 4 4 [illegible]

Temple-Villanova Game Put Off.

Special to The New York Times.

PHILADELPHIA, Jan. 1.—The Temple-Villanova basketball game scheduled here today was postponed until later in the season on account of both institutions being closed. It was deemed advisable to play the game when more of the out-of-town students could attend. Temple's next game is with City College of New York here next Wednesday.

Southern California Routs Pitt Eleven, 47 to 14

PITT ELEVEN LOSES ON COAST, 47 TO 14

Crushed by Southern California in Tournament of Roses Game Before 70,000 Fans.

SCORE AT HALF, 26 TO 0

Edelson Counts Twice on Passes From Saunders—Trojans Use 34 Players.

UANSA OFF ON 68-YARD RUN

Panther Halfback Halted on Rival 14-Yard Line—Collins Registers on Toss From Williams.

By the Associated Press.

PASADENA, Cal., Jan. 1.—Crashing, swirling giants of the University of Southern California, who asked no quarter and yielded none, ripped and tore a Pittsburgh Panther defense to shreds today to rout the previously undefeated mythical football champions of the East, 47 to 14, in the Tournament of Roses clash—the most decisive beating taken by a losing team since this classic was established fourteen years ago. A crowd of 70,000 watched the game.

The great intersectional struggle that annually heralds the new year in this far-off corner of the nation saw the Pittsburgh eleven completely outclassed from opening kick-off to closing gun. Thirty-four Trojans saw action.

All the vaunted power of the Panther team that brought it nine straight victories during the year of 1929 went for naught against a Trojan offensive that brushed everything before it.

Donchess Fumbles Kick-Off.

Donchess fumbled the Trojan kick-off, but recovered. On the first play Uansa got away on a reverse, running from his own 18-yard line to the Trojans' 14 yard stripe, where Saunders hauled him down. It was a 68-yard run. The Trojans repulsed the Panther attack and took the ball on their 20-yard line after knocking down a pass in the end zone.

Shaver dropped back and sent off a surprise kick over Uansa, who caught it on the run toward his own goal and was thrown on his 5-yard line. The kick gained 68 yards. Saunders fumbled the return punt on the Pitt 36-yard line, Tully recovering.

The Trojans scored a minute later after stalling the Panther charge. Saunders heaved a long pass to Edelson, who raced 30 yards to the goal. Anthony kicked goal and Southern California led, 7 to 0.

Southern California got a break soon after when Walinchus fumbled, Hall recovering on Pitt's 31-yard line. After a few line plays Saunders passed to Pinckert, who scored another touchdown. The kick failed but the Trojans had a lead of 13 to 0.

Trojans Are Penalized.

Donchess ran back Anthony's kick-off 20 yards to the 43-yard line. Pitt gained 15 yards when the Trojans were penalized for unnecessary roughness. Walinchus and Parkinson hammered the line for a first down, 32 yards from the goal. Another incomplete pass into the end zone gave the Trojans a new start on the U. S. C. 20-yard line. After a 15-yard penalty, the Trojans kicked, Pitt resuming the attack in Trojan territory as the period ended.

Neither team could make headway during the first part of the second period. Walinchus finally got away for 13 yards, going to the Trojans' 30-yard line and Parkinson battered the line for a first down on the 19-yard mark. Again the running attack stalled and the final pass failed, Southern California taking the ball 18 yards out.

Numerous substitutions were sent in by both sides in the middle of the period, the hot weather sapping the players' strength. Duffield's surprise kick was good for 53 yards and Southern California got the ball on Pitt's 18-yard line on fumble. Duffield ran 6 yards, then passed to Apsit for 6 more and a first down, with 6 yards to go. The Pitt defense tightened for three plays, but Duffield got clear at right end for a touchdown. Baker's kick failed and the Trojans led, 19 to 0.

Pitt's substitutes failed to make headway against the Trojans' second string. Duffield passed from midfield to Mortensen, who was cut down only two yards short of the goal. Hall gained a yard and Duffield worked the Trojan spin play for another touchdown. Baker made the score 26 to 0 for Southern California with a place kick.

Pitt was plugging ineffectively toward midfield as the first half ended.

Right after the kick-off Pinckert intercepted Parkinson's pass in midfield and Saunders and Shaver romped goalward, averaging nearly 5 yards a try, Saunders making the last 15 yards on an end run for Southern California's fifth touchdown. Shaver's kick was good for another point and the Trojans led, 33 to 0.

Pittsburgh Launches Attack.

The Panther attack finally opened after Parkinson ran back the kick-off to his 41-yard line. The first successful Pitt pass, Backer to Walinchus, gained 12 yards. Walinchus skirted the Trojan end for 16 yards on a reverse. After Uansa dropped a pass with a clear field ahead, he passed to Walinchus, who raced the remaining distance to score, and Parkinson kicked the goal, giving Pitt 7 points to their rivals' 33.

Shaver fumbled the kick-off, recovered and ran to the 32-yard line, to be downed by MacMurdo. Shaver again fumbled and MacMurdo recovered on Troy's 39-yard line. Pitt failed to get going and Southern California marched to a touchdown from the Trojan 31-yard line, making the last 40 yards by a pass, Saunders to Edelson. Baker kicked the goal and his team was in front, 40 to 7.

As the period ended the Trojans were near midfield, with a block of substitutes replacing regulars.

Pitt braced and took the ball on the 20-yard line on an incomplete pass over the goal. Parkinson punted to mid-field, and soon thereafter Uansa intercepted a pass to run back to the 49-yard line. Tappaan broke through to drop Edwards for a 15-yard loss on a double pass.

The Panthers got another chance when Edwards intercepted Duffield's pass on the 36-yard line. A long pass, Williams to Collins, who made a sensational one-handed catch crossing the goal-line, added a touchdown for Pitt, and Parkinson made the score, Pitt 14, Trojans 40, with a perfect kick.

Taking the kick-off on his goal-line, Duffield ran 24 yards, then shot a pass to Wilcox, who got clear for a touchdown, the play going for 68 yards. Duffield added the point by a drop kick, making the count Southern California 47, Pittsburgh 14.

Times Wide World Photo.

NATE BARRAGAR, Captain of Southern California Eleven, Which Defeated Pittsburgh, 47-14, Yesterday.

STATISTICS OF THE GAME.

	PITTS.	U.S.C.
Total yardage	285	454
Yards from scrimmage	199	167
Yards gained on pass	86	287
First downs	10	14
Passes attempted	19	16
Passes completed	4	8
Passes incomplete	13	4
Passes intercepted	2	4
Average yards for punts	37	40
Penalties in yards	55	65

THE LINE-UP.

So. California (47).		Pittsburgh (14).
Tappaan	L. E.	Donchess
Hall	L. T.	Tully
Barragar	L. G.	Montgomery
Dye	C.	Daugherty
Galloway	R. G.	Dimeolo
Anthony	R. T.	MacMurdo
Arbelbide	R. E.	Collins
Saunders	Q. B.	Baker
Edelson	L. H.	Uansa
Pinckert	R. H.	Walinchus
Shaver	F. B.	Parkinson

SCORE BY PERIODS.

U. S. C.	13	13	14	7—47
Pittsburgh	0	0	7	7—14

Touchdowns—Edelson 2, Duffield 2 (sub for Saunders), Pinckert, R. Wilcox (sub for Tappaan), Walinshus, Collins. Point after touchdown—Shaver 2, Baker 2 (sub for Barragar) (place kicks), Duffield (drop kick), Parkinson 2 (place kicks).

Referee—William Crowell, Swarthmore. Umpire—Arthur Badenoch, Chicago. Field judge—Herbert Dana, Nebraska. Head linesman—John Eagan, Duquesne.

MID-WEST ELEVEN VICTOR AT DALLAS

Three Touchdowns in the Final Half Sabdze Southwest's Team by 25 to 12.

DALLAS, Texas, Jan. 1 (AP).—Gridiron stars of the mid-West proved superior to the Southwest all-stars in a game here today. The score was 25 to 12.

More than 15,000 fans saw the big mid-West eleven come back to batter across three touchdowns and clinch the decision after the Southwest had unloosed a sharp passing attack to tie the count, 6 to 6, at the half.

There was never much doubt of the outcome once the invaders opened with their power plays in the second period. Welch, their quarterback ace, failed to score a touchdown, but he battered the Southwest line heavily.

The mid-West turned to the air, the very department at which their opponents were supposed to excel, to score two touchdowns in the third period and take an unpassable lead.

Within the short space of five minutes Herman Young, rangy end from Detroit, snared long passes from Holman and Welch and trotted across the goal line. Rebholtz ran 20 yards for another score in the final quarter.

The line-up:

Mid-West (25).		Southwest (12).
Young (Det.)	L. E.	Willis (Cenn.)
Westra (Iowa)	L. T.	Moore (Texas C.)
Pelkrabek (Minn.)	L. G.	Sanders (S. M.)
Nash (N. D.)	C.	Burnett (Texas U.)
Meyers (Iowa)	R. G.	Richter (Tex. A. & M.)
Cornell (St. L. U.)	R. T.	Crabaugh (Ark.)
Collins (N. D.)	R. E.	Lucas (Baylor)
Welch (Purdue)	Q. B.	Grubbs (Texas C.)
Holman (Ohio S.)	L. H.	Hanna (Cenn.)
Pharmer (Minn.)	R. H.	Mills (Tex. A. & M.)
Gembis (Mich.)	F. B.	Miller (Ark.)

SCORE BY PERIODS.

Midwest	0	6	12	7—25
Southwest	0	6	6	0—12

Touchdown—Rebholtz 2, Geis 2, Young 2. Point after touchdown—Pharmer.

ROCKY MOUNTAIN TEAM IS DEFEATED BY 13 TO 6

Loses to North Central Conference Eleven in Charity Game Played at Denver.

DENVER, Col., Jan. 1 (AP).—The invaders from the North Central Football Conference defeated the Rocky Mountaineers today, 13 to 6, in one of the fastest games ever played here.

The teams were all-star aggregations from their respective conferences and met in a charity New Year game which was an innovation for Denver and drew a capacity crowd to the Denver University Stadium.

The line-up:

North Central (13).		Rocky Mountain (6).
Felber (N. D. U.)	L. E.	Ketchum (Den. U.)
A. Smith (N. D. U.)	L. T.	Brotzman (Den. U.)
Nash (Morningside)	L. G.	Buster (U. of Col.)
Macmillan (N. D. U.)	C.	Jonah (U. of Utah)
Mogdalen (N. D. U.)	R. G.	Olson (U. of Utah)
McGrath (N. D. S.)	R. T.	Simkins (U. of U.)
Berg (N. D. State)	R. E.	Jensen (Utah State)
Kingsbury (Morn.)	Q. B.	Davis (U. of Utah)
Gidley (S. D. U.)	L. H.	De Frate (Mon. St.)
Morrill (S. D. U.)	R. H.	Thorn (Brig. Y. U.)
Lonsbr'gh (N. D. S.)	F. B.	Wylie (Mont. State)

SCORE BY PERIODS.

North Central	0	7	6	0—13
Rocky Mountain	0	0	0	6—6

Touchdowns—Jarrett, North Dakota U. (substitute for Gidley), Lawrence Smith, Morningside (substitute for Morrill), Thorn. Point after touchdown—Kahl, North Dakota U. (substitute for Lonsbrough).

Referee—Jordan, Dartmouth. Umpire—Mahoney, Denver U. Linesman—Carberry, University of Iowa. Field Judge—Bresnahan, Colorado Aggies.

Furman Five Beats Georgia.

ATHENS, Ga., Jan. 1 (AP).—Furman University withstood a last-minute drive by the Georgia five to win here tonight, 24 to 22.

EASTERNERS DOWN WEST'S TEAM, 19-7

55,000 at Benefit Game in San Francisco See Victors Flash Powerful Attack.

GLASSGOW STAR OF GAME

Peters Dropkicks Two Goals From Field—Nagurski's Plunges Gain Many Yards for East.

SAN FRANCISCO, Jan. 1 (AP).—Led by Jack Cannon of Notre Dame, one of the best guards to perform on a Western gridiron this season, an Eastern all-star football eleven today swept to a 19 to 7 victory over a similar Western aggregation in the fifth annual Shrine Hospital benefit contest here before 55,000 spectators.

The East's triumph was featured by the brilliant all-around work of Glassgow, Iowa halfback, and the kicking of Frosty Peters, Illinois halfback, who accounted for two field goals and an extra point after touchdown, all with perfect drop-kicks. Nagurski, Minnesota star, plunged through the West's line for many yards.

Ackerman of St. Mary's kicked off for the West to Peters of Illinois for the East, who returned the ball to his own 27-yard line. Unable to dent the Western line, Peters punted to the West's 35-yard line.

Nagurski Plunges for Gain.

Lom punted out to Glassgow on the East's 47-yard line. Nagurski on a delayed buck over right tackle reeled off 21 yards to the West's 31-yard line. Peters sent a long pass to Booma, Dartmouth end, who caught the ball on the West's five-yard line and crossed the Western eleven's goal. Peters's drop kick for the extra point was wide.

After Peters had kicked over the goal line, he bobbed up to intercept one of Clark's passes and raced back ten yards to the West's 27-yard line. Three smashes at the West's line netted only five yards, and on fourth down Peters, standing on the West's 35-yard line, booted a perfect drop kick between the uprights, making the score: East 9, West 0.

After an exchange of kicks following the next kick-off, the East opened a concerted scoring drive from its own 46-yard line. A pass from Peters to Yablok of Colgate, who replaced Brazil of Detroit at left half for the East, netted 16 yards. With Nagurski smashing inside tackle and Peters and Glassgow skirting the ends, the East marched to a score in eight plays, Glassgow going over for the touchdown on a reverse from the 6-yard line. Peters added the extra point with a drop kick, and the East led, 16 to 0.

Teams Have Punting Duel.

The remainder of the period resolved itself into a punting exchange between Hunting of the West and Holm of Alabama, who replaced Peters.

The West took the kick-off on its own 20-yard line and chalked up its initial first down on two line smashes by Lom and Waldorf. Lom punted but the West soon regained possession of the ball on its 45-yard line when Waldorf recovered a fumble by Dowler of Colgate. The West penetrated enemy territory for the first time on an 18-yard pass from Lom to Holmgren.

The East drew a 15-yard penalty for illegal use of hands that gave the West a first down on the East's 24-yard line. A pass, Lom to Sloan, Nebraska halfback, netted 18 yards and a first down on the East's 6-yard line. On the fourth down Sloan plunged over from the 1-foot line for a touchdown. Clark added the extra point with a drop kick to make the score: East 16, West 7.

Nagurski and Glassgow went on another goalward march that ended on the West's 18-yard line as the period ended. Peters replaced Brazil as the fourth period opened and made a perfect drop kick from the 31-yard line to put the East in the lead, 19 to 7. There was no scoring during the rest of the period.

The line-up:

East (19).		West (7).
Booma, Dart'm'th	L. E.	Churchill, Okla.
Twoomey, Notre D.	L. T.	Richards, Neb.
Cannon, Notre D.	L. G.	Schwarz, Cal.
Cox, Colgate	C.	Riegels, California
Gordon, Illinois	R. G.	Brombelow, Tex. C.
Sleight, Purdue	R. T.	Ackerman, St. M.
Tanner, Minnesota	R. E.	Aisbrook, Tex. A.
Peters, Illinois	Q. B.	Clark, Col. State
Brazil, Detroit	L. H.	Lom, California
Glassgow, Iowa	R. H.	Pomeroy, Utah
Nagurski, Minn.	F. B.	Glinour, Oreg. St.

Touchdowns—East: Booma, Glassgow. West: Sloan. Goals from field—Peters 2. Points after touchdowns—Peters 1, Clark 1 (drop kicks).

Substitutions—East: Yablok (Colgate) for Brazil, Holm (Alabama) for Peters, Dowler (Colgate) for Glassgow. West: Hunting (Gonzaga) for Clark, Waldorf (Missouri) for Gilmour, Holmgren (Whitman) for Churchill, Sloan (Nebraska) for Pomeroy.

Referee—Bob Evans, Milliken. Umpire—Cort Majors, California. Field judge—Tommy Fitzpatrick, Utah. Linesman—Joe Lipp, Chicago.

FRIEDMAN ELEVEN WINS AT RICHMOND

Easily Defeats Picked Virginia Team, 20 to 7—Losers Tally on Pass and 60-Yard Run.

RICHMOND, Va., Jan. 1 (AP).—Benny Friedman's all-star professional football team defeated a picked Virginia eleven, 20 to 7, at the Richmond Stadium today before a crowd of 4,000.

The victors, with Friedman and Doug Wycoff in its back field, had little difficulty scoring. The only touchdown for the Virginians came in the last two minutes of the game on a long pass from Art Matsu to Meb Davis, former William and Mary stars. The latter ran sixty yards to the goal. Matsu added the extra point with a drop kick.

Before the game was five minutes old the Friedman eleven had its first touchdown, a steady march to the goal following the kick-off. A pass from Friedman to Happy Moran brought the second touchdown in the latter part of the second period.

In the fourth period, after intercepting a pass, the victors again marched down the field and scored the final touchdown. Two of Friedman's three-place kicks for extra points were good.

Fort Crockett Eleven Wins.

SAN ANTONIO, Texas, Jan. 1 (AP).—The Fort Crockett Fliers of Galveston won the football championship of the Eighth Corps Area by defeating the Twenty-third Infantry eleven of Fort Sam Houston by 13 to 7 today. It was the second meeting of the teams for the title, a previous contest last Saturday having resulted in a tie.

17 Knockouts in Rugby Game As France Defeats Scotland

PARIS, Jan. 1 (AP).—France defeated Scotland 7 to 3 in the first international Rugby match of 1930. It was one of the roughest contests in years on a Paris field. There were seventeen knockouts in the course of the game, exceeding the number in some boxing seasons in Paris. Many penalties were inflicted and France finished the match with only thirteen players instead of the usual fifteen. Scotland had fourteen when the match ended.

BLUE ELEVEN WINS IN SOUTHERN GAME

Team Representing Northern Half of Conference Triumphs by 21-12 Before 20,000.

HACKMAN'S PLAY FEATURES

Tennessee Star Scores Three Touchdowns at Atlanta in All-Star Charity Contest.

ATLANTA, Jan. 1 (AP).—On the flying heels of Buddy Hackman, Tennessee star, the Blues of the northern half of the Southern Conference drove to a 21-to-12 victory over the Cardinals of the South here today in an all-star charity game before a crowd estimated at 20,000.

Hackman was ably aided by his Tennessee co-star, Bobby Dodd at quarterback, whose riflelike passes were directly responsible for two of the three touchdowns Hackman scored. Dodd also scored the points after each touchdown.

Both teams used "feeling out plays" in the first period until Bobby Dodd found the range with his passes and dropped a pass into the arms of Buddy Hackman, who eluded the secondary and scampered twenty yards to a touchdown for the Blues. Dodd added the extra point from placement. Score: Blues 7, Cardinals 0.

The Cardinals were unable to gain after the kick-off and Mizell punted twenty-one yards to the South's 44-yard line. On the first play, Hackman smashed off tackle, cut back and raced forty-four yards to his second touchdown. Dodd again added the extra point from placement, making the score Blues 14, Cardinals 0 at the end of the period.

Cardinal Defense Braces.

Substitutes began filtering into the South line-up as the second period began, but the Blues still maintained an impregnable front and Mizell punted. The Cardinal defense strengthened and another punting exchange began. Bethea, Florida, gave the Cards their initial first down with a 16-yard sprint around right end. Dunlap threw a long pass which Branch intercepted for the Blues on his own 30-yard line as the first half ended.

The third period was scoreless and Jones and Stumpy Thomason, both of Georgia Tech, returned to the Cardinal line-up as the final period opened. In an exchange of punts the Cardinals got a break, Jones recovering a punt fumbled by Hawkins on the Blue 40-yard line. Bethea smashed tackle for 13 yards in two plays for first down and the Cardinal touchdown march was under way. Bethea and Dunlap alternated at smashing the line and Dunlap finally smashed through right guard for 3 yards and a touchdown. Rothstein's try for point was short. Score, Blues 14, Cardinals 6.

Pass Brings Another Score.

The Blues came right back from the kick-off to forge further in front. McEver returned the kick-off 29 yards, and three plays later, Dodd flipped a 14-yard pass to Hackman, who eluded tacklers and ran 40 yards for his third touchdown. Dodd converted from placement to make the score, Blues 21, Cardinals 6.

The Cardinals took the kick-off and marched uninterruptedly for 70 yards to score a touchdown on a pass, Dunlap to Jones. Rothstein's kick was wide. The score was, Blues 21, Cardinals 12, as the game ended.

The line-ups:

Blues (21)		Cardinals (12)
Hug, Tenn.	L. E.	Jones, Ga. Tech.
Johnson, Tenn.	L. T.	Maree, Ga. Tech.
Thayer, Tenn.	L. G.	Steele, Fla.
Williams, Ky.	C.	Harkins, Auburn
Swofford, Clem.	R. G.	Bodenger, Tulane
Chadwick, V. M. I.	R. T.	Smith, Ala.
Brandt, Tenn.	R. E.	Maffett, Ga.
Dodd, Tenn.	Q. B.	McEwen, Fla.
McEver, Tenn.	L. H.	Mizell, Ga. Tech.
Hackman, Tenn.	R. H.	Thomason, G. Tech
Hawkins, V. M. I.	F. B.	Woodruff, Miss.

SCORE BY PERIODS.

Blues	14	0	0	7—21
Cardinals	0	0	0	12—12

Touchdowns—Hackman 3, Dunlap, Jones. Points after touchdown—Dodd 3.

Substitutions—Cardinals: Dunlop, Georgia Tech, for McEwen; Bethea, Florida, for Mizell; Armstrong, Tulane, for Bethea.

Referee—Hitchins, Purdue. Umpire—Moriarty, St. Mary's. Linesman—Major, Auburn.

RIDER FIVE TRIUMPHS.

Turns Back University of Baltimore Quintet by 36-28.

Special to The New York Times.

TRENTON, N. J., Jan. 1.—The Rider College basketball team defeated the University of Baltimore tonight by 36 to 28.

The line-up:

Rider (36).	G.	F.	P.
Zara, lf	2	1	5
Lowerre	0	0	0
Pinto, rf	3	5	11
Skvorek	0	0	0
Reichart	1	0	2
Beisswanger, c.	3	1	7
Hippe	0	0	0
Miller	0	0	0
Hulse, lg	0	0	0
Frank	2	3	7
Serafin	1	0	2
McKinstry, rg	1	0	2
McIntyre	0	0	0
Salaky	0	0	0
Evans	0	0	0
Total	13	10	36

Baltimore (28).	G.	F.	P.
Silver, lf	2	5	9
Chandler	0	1	1
Kramer, rf	3	1	7
Morgan, c	1	2	4
Elliott, lg	2	0	4
Reamer	0	1	1
Dolan, rg	0	0	0
Fine	1	0	2
Total	9	10	28

Referee—Smith. Umpire—Murphy.

HOPPE IS VICTOR TWICE.

Defeats Tyndall and Lewis in Series of Matches With Amateurs.

Willie Hoppe, who is playing three-cushion billiard matches of 50 points against leading amateurs at the Strand Billiard Academy this week, won two matches yesterday.

In the afternoon he defeated Harry Tyndall, 50 to 21, in 35 innings, and at night he vanquished Elmer Lewis, 50 to 27, in 49 innings.

PENN FIVE UPSETS OHIO STATE, 31-25

Scores 3d Intersectional Victory by Triumph Over Buckeyes at Philadelphia.

BRODBECK GETS 10 POINTS

Registers Four Field Goals and Pair of Fouls—Crowd of 8,000 Attends the Contest.

Special to The New York Times.

PHILADELPHIA, Jan. 1.—Al Brodbeck and Len Tanseer were shining lights in Pennsylvania's 31 to 25 intersectional basketball victory over Ohio State at the Palestra tonight. More than 8,000 fans saw the Red and Blue gain its third intersectional conquest of the present campaign, Indiana and Georgia Tech previously losing here.

Brodbeck, guarded by Wesley Fesler of the Buckeyes, managed to get away from his huskier opponent to score four field goals and toss a pair of fouls for ten points, several of his shots from the side court being sensational.

Tanseer, sophomore guard, matched Brodbeck's individual efforts with ten points. Tanseer was opposed to Harold Ervin, Ohio State's flashy forward, who also played a dashing game to rack up three field goals and one foul.

Penn took a 5-to-0 lead in the first few minutes on Tanseer's two field goals and foul toss, and managed to hold on to that margin most of the first half, which ended with Penn in front, 18 to 15.

The line-up:

Penn (31).	G.	F.	P.
Ulrich, lf	3	0	6
Brodbeck, rf	4	2	10
Peterson, c	1	1	3
Tanseer, lg	4	2	10
Lobley	0	0	0
Magner, rg	1	0	2
Total	13	5	31

Ohio State (25).	G.	F.	P.
Evans, lf	1	1	3
Ervin, rf	3	1	7
Hinchman	2	0	4
Wrigley, c	2	3	7
Fesler, lg	1	0	2
Larkins, rg	1	0	2
Holcomb	0	0	0
Total	10	5	25

Referee—Kinney, Yale. Umpire—Degnan. Time of halves—20 minutes.

PRINCETON FIVE WINS IN BALTIMORE, 29-23

Wittmer Stars With Six Field Goals in Victory Over Washington College Team.

Special to The New York Times.

BALTIMORE, Jan. 1.—Led by Captain Ed Wittmer, the Princeton basketball team turned in a 29 to 23 victory over the Washington College quintet tonight.

Wittmer dropped in six field goals, most of them from mid-court, and watched Giraitis, Washington's scoring ace, with such good effect that the losers' captain was able to make only two goals from scrimmage during the evening. A pair of long shots by Wittmer midway of the first half proved the turning point of the game and enabled the Tigers to march to a well-earned victory.

The line-up:

Princeton (29).	G.	F.	P.
Nicholson, lf	1	5	7
Goodp'ture, rf	0	3	3
Rosenbaum	1	1	3
Lord, c	0	1	1
Wittmer, lg	6	1	13
Casey, rg	0	2	2
Johnston	0	0	0
Total	8	13	29

Washington (23).	G.	F.	P.
Alexander, lf	0	1	1
Giraitis, rf	2	4	8
Huffman	0	2	2
Stevens, c	1	0	2
Dodson, lg	2	3	7
Robinson, rg	1	0	2
Gainer	0	1	1
Total	6	11	23

Referee—Menton. Umpire—Neun. Time of halves—20 minutes.

SYRACUSE FIVE WINS FROM MICHIGAN STATE

Armstrong's Two Goals in Final Minutes Bring Victory at East Lansing, 21 to 19.

Special to The New York Times.

EAST LANSING, Mich., Jan 1.—Syracuse University won its fourth basketball game of the season here tonight by defeating Michigan State College, 21 to 19, in the opening game on the local schedule before 3,000 fans.

George Armstrong, substitute centre for Syracuse, sank two field goals to tie the score and provide the winning margin.

The game was closely fought throughout, with neither team getting a lead of more than four points.

The line-up:

Syracuse (21).	G.	F.	P.
Beagle, rf	1	3	5
Hayman, lf	3	2	8
Elliott, c	1	0	2
Armstrong	2	0	4
Katz, rg	0	2	2
Fogarty, lg	0	0	0
Total	7	7	21

Michigan State (19).	G.	F.	P.
Vanzylen, rf	0	2	2
Barnard	0	0	0
G. Grove, lf	1	6	2
Haun, c	1	0	2
Haga, rg	2	1	3
Scott, lg	1	0	1
Total	5	9	9

Referee—A. Young, Ohio Wesleyan. Umpire—Jack Jerpe, Kenyon.

ICE SKATING RESULTS.

At Ice Club.

Class A Half-Mile Scratch—Won by Bill Casey; Hans Vige, second; Al Greenbaum, third. Time—1:29 4-5.

Class B Three-Quarter Mile Handicap—Won by Vincent Schneil (30 yards); Al Baxter (40 yards), second; Arthur Guard (65 yards), third. Time—2:14 4-5.

Class C 440-Yard Scratch—Won by Tom Forchey; Frank Meyers, second; James Wickernty, third. Time—1:35 3-5.

Intermediate Half-Mile Handicap—Won by James Ryan (65 yards); Robert Lamb (scratch), second; Red McDonald (50 yards), third. Time—1:31.

Women's Half-Mile Handicap—Won by Miss Helen Peiper (scratch); Miss Olga Fisher (scratch), second; Miss Vineo Rautio (10 yards), third. Time—1:34 3-5.

Other News of Sports On Next Two Pages

MADISON SQUARE GARDEN
FRIDAY EVG., JAN. 3rd
3 STAR 10-ROUND BOUTS
LEO LOMSKI vs. MAXIE ROSENBLOOM
GEORGE COURTNEY vs. JOE BANOVIC
CANADA LEE vs. ARTURO SCHECKLES
ALSO ONE 6 and ONE 4-ROUND
RES. $2.10, $3.15, $4.60 and $5.74
TAX INCL.—ADMISSION $1.05

HALF YEARLY SALE

JOHN DAVID—STEIN-BLOCH

SUITS AND OVERCOATS

ALL THIS SEASON'S STYLES AND WOOLENS
SINGLE AND DOUBLE-BREASTED MODELS

BUSINESS SUITS

659 were . $55
918 were . $50
543 were . $45
now $39.50

727 were . $65
326 were . $60
now $49.50

212 were . $85
896 were . $75
Full Silk Trimmed
now $64.50

OVERCOATS

639 were . $55
1072 were . $50
now $39.50

355 were . $65
307 were . $60
now $49.50

103 were . $95
194 were . $85
536 were . $75
now $64.50

41 were . $125
108 were . $115
162 were . $100
now $84.50

You know how backward the season has been. Due to this cause the range of choice and the values in this Half-Yearly Sale surpass any that we have ever been able to present.

NONE C. O. D. NONE ON APPROVAL
NO CHARGE FOR ALTERATIONS

JOHN DAVID
Fashions For Men

BROADWAY AT 32D STREET
FIFTH AVENUE AT 43D ST.
1268 BROADWAY
338 MADISON AVENUE
125-27 WEST 42D STREET
EXCHANGE PLACE AT NEW
62 BROADWAY, Below Wall
NASSAU AT MAIDEN LANE
CORTLANDT ST. AT CHURCH
BROADWAY AT WARREN

Two Shops In Brooklyn
COURT STREET AT REMSEN
FULTON STREET AT SMITH

STEIN-BLOCH CLOTHES
KNOX HATS

MALLORY HATS
FOWNES GLOVES

(1799)

Fair Grounds Opening Feature Is Won by Patricia Marian

PATRICIA MARIAN VICTOR BY A HEAD

Collins's Entry Triumphs in the New Year's Handicap, Feature of Fair Grounds Opening.

PAUL BUNYAN HOME NEXT

Closes Fast After Suffering Interference in Stretch Run—Double Heart Beats First Mission.

Special to The New York Times.

NEW ORLEANS, Jan. 1.—The race meeting began at the Fair Grounds track today with a thrilling contest in the New Year's Handicap, which resulted in a close victory for George Collins's Patricia Marian.

The 6-year-old mare got home a head in front of the fast closing Paul Bunyan, which suffered such interference that many were convinced he was the better horse even though he was second.

Two lengths further back, War Instigator crossed the line and then finished Old Slip, coupled in the betting with Patricia Marian, and Calf Roper, Chancellor, Yam Toy, and Colonel Bell.

The field was one of the best of the Winter season and as a large holiday crowd was present for the opening the bumping which took place in the stretch run was the more to be regretted.

Patricia Marian in Front.

Patricia Marian, under light weight of 103 pounds, ran on top from the start. She was still in front when straightened out for home, but here Paul Bunyan began to come on like a whirlwind. He had Calf Roper to pass and in going by he was badly bumped. The horses caromed apart and again came together, further hurting Paul Bunyan's chances. Calf Roper was a tired and stopping horse when the mishap occurred.

Patricia Marian carried on serenely while all this was happening back of her and just lasted to win, because Paul Bunyan recovered gallantly and still had speed in reserve when he failed to catch Collins's horse on the post. The race was at a mile and a sixteenth and was the twelfth running.

Timed in 1:48 1-5, Patricia Marian earned $4,670 and paid $11.10 for a $2 mutuel ticket. It was her first victory in half a dozen New Orleans starts. In the previous start for both Patricia Marian and Paul Bunyan the latter had won by a nose.

First Mission Second.

The Three D's Stable of W. T. Waggoner, which had such good success at Jefferson, started off well here when Double Heart won the Good Cheer Handicap in a finish as rousing as that in the feature event. First Mission was only a head behind at the end of the six furlongs and led Beaming Over by three lengths.

For almost the entire race these two ran head and head. Double Heart appeared to race First Mission into defeat, but he tired at the end and First Mission almost overtook him.

The first of the baby 2-year-olds of the year came out in the curtain-raiser in a three-furlong dash that was about as far as such youngsters can go on the anniversary of their second birthday. The winner of the race was Prince Cloi, a son of Cloister and Royal Dolly. Right Now was second and Master Halligan third. The winner is owned by B. A. Jones.

Agua Caliente Entries.

By The Associated Press.

FIRST RACE—Purse $600; claiming; 3-year-olds; five and a half furlongs.

J......	*105	Sunny Corn	105
Companion	*105	Fair Allan	*105
...ed K.	*102	Miss Witticism...	*105
......	*102	Thelma Barbe...	*100
Fitzpatrick..	*105		

SECOND RACE—Purse $800; maiden 3-year-olds and upward; five and a half furlongs.

......	110	Wahonie	120
...of Volta....	*109	Emma Lou	115
...Coat	*104	Liran	108
...emmican....	*100	Al Babbath	*105

[illegible]

Sans Peur VII Home First In 'Chase for 40,000 Francs

MARSEILLES, France, Jan. 1 (AP).—Sans Peur VII, owned by J. Luc, won the 40,000 franc Prix de la Madrague Steeplechase here today.

St. Bernard II, owned by C. Moore, was second, and Petits Avec le Sourire was third. The winner paid 13 francs 50 centimes to 5. Six ran.

NEGOPOLI BEATEN BY BROWN WISDOM

Challenge by Coburn's Horse at Finish Fails and Favorite Scores at Agua Caliente.

VICTOR PAYS $2.60 FOR $2

Scimitar Saves Ground in Backstretch, but Tires and Finishes Third—Six Start.

AGUA CALIENTE, Mexico, Jan. 1 (AP).—Brown Wisdom, from the W. C. and E. W. Reichert's stable, won the New Year's Handicap, today's featured attraction. Negopoli, owned by J. A. Coburn, was second, and the Agua Caliente stable's Scimitar, third. The purse was worth $1,990 to the winner's owner. Brown Wisdom, favorite in the betting, paid $2.60 for a $2 ticket in the mutuels. The time for the mile and a sixteenth was 1:45 3-5. Only six horses ran.

Brown Wisdom quickly went to the front and was under restraint in the run down the back stretch. He was forced to extend himself when Negopoli challenged in the run home, but displayed gameness when urged and held his rival to the end. Negopoli was outrun in the first part, moved up fast approaching the last turn and hugging the rail challenged determinedly in the stretch, but could not overtake the winner. Scimitar saved ground in the stretch running and moved into second place, but tired in the last furlongs.

The summaries:

FIRST RACE—Purse $600; claiming; 4-year-olds and upward; five and one-half furlongs.
Pelaika, 102 ....
Little Broom, 11...
Applesauce, 100...
Time—1:07 1-5. ...
Dr. Charlie, Haw... Jones also ran.

SECOND RACE—... year-olds and ... furlongs.
Caravan, 108..(R...
Woodface, 100...
Brunswick, 102...
Time—1:07 2-5. ...
Laura M. Consent ... ran.

THIRD RACE—P... furlongs.
Don Alvaro, 115...
Martha Mae, 112...
Aspasia, 112...
Time—0:23 2-5. ...
Cheyenne, Mary R... and Evelina also ...

FOURTH RACE ... year-olds; six fur...
Altavar, 108...
Calcite, 113...
Gertrude West, 100...
Time—1:14. Bro... Plume and Chief's ...

FIFTH RACE—The ... $2,500 added; 3-y... mile and a sixteen...
Brown Wisdom, 12...
Negopoli, 100...
Scimitar, 114...(C...
Time—1:45 3-5. ...
Bowman and Home ...

SIXTH RACE—Th... purse $1,000; 3-ye... furlongs.
Infinity, 110...
Shasta Bullet, 109...
Kulaman, 110...(M...
Time—1:06 1-5. M... Wilson, Bowcroft an...

SEVENTH RACE ... 4-year-olds and up... sixteenth.
Torch, 108 ....(Turk) 12.40 4.40 3.60
Riprap, 104 ......(Moran) ... 3.40 2.80
Star Prince, 102 (Mulrooney) 5.20
Time—1:47 1-5. Duck It, Clyde C., Fair Lark, Theorist Jane and Milaria also ran.

EIGHTH RACE—Purse $800; claiming; 4-year-olds; one mile and a sixteenth.
Cudgeller, 110 ....(Cannon) 4.00 3.20 2.20
Spanish Lay, 102(Rich'dson) ... 4.80 2.80
Hill and Hill, 100......(Cox) 2.40
Time—1:48. Roseate 2d, Hopeless, Seagrave and The Tailor also ran.
Weather clear, track fast.

MARYLEBONE SCORES 322.

Batting of Woolley Features Game With Otago Cricketers.

DUNEDIN, New Zealand, Jan. 1 (Canadian Press Cable).—Concluding their first innings against Otago, the touring Marylebone cricket team today scored 322 runs. Otago replied with 143 for seven wickets. The feature of the M. C. C. innings was the batting of Frank Woolley, who scored 132. Elmes, the Otago bowler, captured five wickets for 68 runs.

Fair Grounds Entries.

FIRST RACE—Purse $1,000; 3-year-olds; ... furlongs.

Monticello ..	115	6310 M. Mahoney.	115
Bano	115	—— Miss Eliz'th.	110
Black Lamp.	110	8609 Contender ..	115
Che Foo....	110	8851 Capt. Coll..	115
P. Isabel...	110	8635 Poison Ivy..	115
Thistle John.	115	8818 Bad N. Bob.	115
Lunacy	110	—— Head Pin...	115
Blk. Days...	110	8858 Little Marty.	115
Go to it....	110	8794 Bob. P'wers.	115

SECOND RACE—Purse $1,000; 3-year-olds; ... furlongs.

Curt'n Call.	*105	8787 Suma	107
Mng. Beams.	107	[illegible]	

[illegible]

Weather clear; track fast.

FAIR GROUNDS CHART

By The Associated Press.

Wednesday, Jan. 1. First day. Weather cloudy; track good.

8880 FIRST RACE—Purse $1,000; maiden 2-year-olds, colts and geldings; three furlongs. Start good; won driving; place same. Winner, b. c., by Cloister—Royal Dolly. Trainer, B. A. Jones. Time—0:12, 0:32⅘, 0:37.

Prince Cloi broke fast, was kept in the best going, showed excellent speed, and held on gamely. Right Now broke slowly, but worked his way up and finished gamely. Master Halligan broke fast on the inside, raced close up and was going strongly at the end. ...

8881 SECOND RACE—The Colonel W. R. Simmons; purse $1,000; allowances; 3-year-olds; ... Trainer, J. Butler. ...

8882 THIRD RACE—The Good Cheer Handicap; purse $1,200; 3-year-olds and upward. Time—Dore W. Trainer, Frederick McElroy. ...

8883 FOURTH RACE—The New Year's Handicap; purse $5,000 added; 3-year-olds and upward; one mile and a sixteenth. ... ch. m., 6, by John Johnson—Love Story. Trainer, H. S. Hart. ...

8884 FIFTH RACE—The Zeta Beta Tau; purse $1,200; ...

8885 SIXTH RACE—Purse $1,000; claiming; 4-year-olds and upward; one mile and a ... Pal—Mlle. Fleurs. Trainer, O. Tisme. ...

8886 SEVENTH RACE—Purse $1,000; claiming; 4-year-olds and upward; one mile and a furlong. ... Servant—Electro. ...

Ind.	Starters.	Wt.	P.P.	St.	¼	½	¾	Str.	Fin.	Jockeys.	St.	Pl.	Sh.	To 1.
(6407)	Saucy Sue	[illegible]												
8863	Dr. Fred	[illegible]												
8837	Junior C.	[illegible]												
8849	Louisville Lou	[illegible]												
8879	Frank Hawley	[illegible]												
8837	Fenlight	107	1	6	6²	7¹½	6½	5½	5⁸⁴	Wood				1.80
8841	Grab Bag	105	8	3	1²	1⁸	1½	2¹½	6⁸⁴	Phillips				4.05
8867	Lower Five	105	6	4	5³	6¹	8	8	7¹⁰	Cramer				35.05
									8	G. Horn				30.00

Scratched—Dolly Seth, Mack's Baby, Bull Run and Paige.

Saucy Sue was kept close to the pace, came around the leader in the stretch and just lasted. Dr. Fred ran a good game race and held on well. Junior C. ran a good race. Louisville Lou was pounds the best, but suffered much interference, was taken to the outside in the stretch and finished with a rush. Grab Bag tired after leading a mile.

Owners—1, C. Porter; 2, Basil Manor Stable; 3, C. R. Miller; 4, F. W. Bradsby; 5, E. McCuan; 6, Mrs. W. L. Brodie; 7, J. T. Clarke; 8, L. M. Emery.

TORCHILLA TRIUMPHS IN HAVANA FEATURE

Little Torch, Stable-Mate, Second in New Year Handicap Under Heavy Impost.

HAVANA, Jan. 1 (AP).—Torchilla, the swift-running son of Torch Bearer—Chilla, owned by Clyde Van Dusen, added further luster to his impressive performance when he accounted for the running of the New Year Handicap in a drive over his stable companion, Little Torch, while J. E. Smallman's stretch-running Clear Sky was third. The New Year Handicap was over the mile and a sixteenth route.

Torchilla set a dazzling pace for his field to follow. Drawing away rounding the first turn he was quickly five lengths to the good. McCrossen took him under steady restraint and allowed the mount to cut out his own running. Torchilla shaded 47 seconds for the first half mile.

Little Torch was racing in back of him in second place, while Stampdale and Mart Malone were heads apart, with Clear Sky far back. The same positions were maintained to the far turn. Rounding the turn Clear Sky began to move up.

Torchilla, however, despite the heavy impost of 126 pounds, and conceding weight to all, held to his task with rare courage. Upon return to the scales Torchilla received an enthusiastic ovation which lasted several minutes.

The summaries:

FIRST RACE—Purse $1,000; claiming; 4-year-olds and upward; five and one-half furlongs.
Billie March, 103....(Riley) 20-1 8-1 4-1
Our Buddy, 113..(Scurlock) ... 4-5 2-5
B. Haskell, 108...(Cr'field) 5-1
Time—1:07 1-5. Tidbit, Hand Maiden, Sea Kale, Goodness Agnes, Flaneur, Prerogative, Forefather, Black Nan and Pennsylvania II also ran.

SECOND RACE— [illegible]

The Code, 115 ..(E. Fator) 1-2
Time—1:13 4-5. Determan, Reigh Celene, Hengist, Kingsport and Mozart also ran.

FOURTH RACE—Purse $1,000; claiming; 4-year-olds and upward; six furlongs.
Curveur, 115 ....(Moon) 6-5 3-5 1-3
Black Agate, 113..(Edwards) ... 6-5 3-5
Mona, 110 ....(Pernia) 5-2
Time—1:13 3-5. Sir Barley, Not Guilty, Vulcan Park, Ten Builder and Candion also ran.

FIFTH RACE—The New Year's Handicap; purse $2,500; 3-year-olds and upward; one mile and a sixteenth.
Torchilla, 126 ..(McCrossen) 1-1 1-4 1-8
Little Torch, 106..(Yelton) ... 1-4 1-8
Clear Sky, 115...(H. Fisher) 1-4
Time—1:44 4-5. Boom Mop Up, Mart Malone and Stampede also ran.

SIXTH RACE—Purse $1,000; claiming; 4-year-olds and upward; one mile and a sixteenth.
Mainsheet, 105..(Dougherty) 8-5 1-2 1-4
Dr. Clark, 106......(Logan) ... 5-2 6-5
Ben Bolt II, 111 (Critchfield) 5-2
Time—1:47 1-5. Burnt, Mad Sketch, Intense, Try Again, Marie Pieri and Brown Lady also ran.

SEVENTH RACE—Purse $1,000; claiming; 4-year-olds and upward; one mile and a sixteenth.
Privately, 100 ....(Baucher) 8-1 3-1 8-5
Finister, 113..........(Rose) ... 2-1 1-1
North Breeze, 111.....(Judy) 1-4
Time—1:47. Frankman, St. Helena, Sniper and Powder also ran.
Weather clear; track fast.

KASHDAN GAINS AT CHESS.

Defeats Arons of City College in Bid for Manhattan Chess Club Title.

With a hard-earned victory in sixty-eight moves over J. Arons of City College, I. Kashdan of the United States Olympic team yesterday scored his fifth victory in succession in the annual tournament for the championship of the Manhattan Chess Club. Kashdan thus maintained a clean score and is expected to make a strong bid for the title now held by Alexander Kevitz.

Abraham Kupchik, former titleholder, played his first game with Herman Steiner as his opponent. When adjournment was taken, Kupchik had slightly the better position and hopes to win upon resumption.

The leading scores: H. Steiner, 7—6; I. Kashdan, 5—0; R. Willman, 3—2; A. S. Pinkus, 3—4; L. Samuels, 2½—½; A. Kevitz and I. Horowitz, each 2—1.

Colt Choa First in Race.

VINCENNES, France, Jan. 1—(AP).—The 50,000-franc Prix Presbourg trotting race, mounted, was won today by M. Cavey's colt Choa. A. Buttis's candidate was second and A. Gypteaus's Champagne was third. The winner paid 105 francs, 50 centimes to 5.

ANDERSON VICTOR AT JAMAICA TRAPS

Wins Handicap in Annual New Year's Day Shoot of Bergen Beach Gun Club.

N. Y. A. C. GUNNERS COMPETE

Thomas Captures High-Over-All Cup—Robin Hood Club Field Led by O'Brien.

Thirty gunners went to the Jamaica Bay traps of the Bergen Beach Gun Club yesterday for the annual New Year's Day shoot of the organization. The winner of the handicap was C. L. Anderson, who had 95 out of a possible 100 targets. It was the best scratch score of the day. In addition to the high-over-all prize, there were five handicap trophies. And as five gunners each had a full card of 100 targets, they shot off for the cups.

The first was taken by M. E. Grout, with 23 out of a possible 25 targets. Then came C. Moore with 21, third to M. Zilinski, 20, fourth to A. L. Perkins, 19, and fifth to F. G. Delbon, who had 17. A shoot at 12 pair of doubles was won by W. E. Clark. He had 18 targets.

THE SCORES.

	Hit.	H'cap.	Total.
M. E. Grout	88	13	100
C. Moore	87	20	100
M. Zilinski	85	17	100
A. L. Perkins	90	12	100
F. G. Delbon	81	20	100
W. E. Clark	[illegible]	[illegible]	[illegible]
[illegible]			
G. Smith	67	20	87
C. Sprenz	61	25	86
W. J. Giblin	69	12	81

Thomas Wins High-Over-All.

C. B. Thomas led a field of sixty-two gunners in the annual New Year's Day shoot over the Travers Island traps of the New York Athletic Club yesterday. He was the winner of the High-Over-All Cup with a card of 192 out of a possible 200 targets. The second scratch trophy went to T. H. Lewis, who had 191. Then came Grover C. Walsh with 190, followed by W. B. Ogden with 189. The fifth and last scratch cup went to T. H. Lawrence, 188.

Seven gunners tied for the High Handicap Cup, each with 200 targets. The shoot-off went to R. E. Carrick, followed in order by F. H. Schauffler, F. J. Ryan, C. Noble, O. W. Kracht, and B. J. Field, who won the sixth and last trophy. The seventh gunner in the tie was C. B. Thomas.

THE SCORES.

	Hit.	H'cap.	Total.
R. E. Carrick	169	32	200
F. H. Schauffler	173	28	200
F. J. Ryan	167	35	200
C. Noble	166	38	200
O. W. Kracht	172	28	200
B. J. Field	183	25	200
C. B. Thomas	192	10	200
W. B. Ogden	189	10	199
G. Southworth	154	44	198
... Lake	177	20	197
... W. Phellis	187	10	197
... Wuerz	187	10	197
... B. Cole	187	10	197
... L. Meyer	173	24	197
... N. Beekman	173	22	195
... G. Moffatt	184	10	194
... J. Murray	174	20	194
... N. Hersey	183	10	193
... E. Getman	182	10	192
... B. Bruns Jr.	181	10	191
T. H. Lewis	191	0	191
... Milliken	180	10	190
G. C. Walsh	190	0	190
... H. Jennings	164	25	189
... W. Fullerton	173	16	189
... Jenks	163	25	188
... Orsenico	144	44	188
... A. Wylie Jr.	163	25	188
T. H. Lawrence	188	0	188
... Hunt	178	10	188
... H. Wantling	187	0	187
... Bruns	175	10	185
... Forsman	114	70	184
... Morgan	165	18	183
... Lennon	171	12	183
... H. Masten	183	0	183
A. Baxter	153	30	183
E. S. S. Carroll	172	10	182
M. S. Cooper	117	64	181
W. S. Silkworth	180	0	180
W. C. Beach	146	32	178
K. W. Ney	168	10	178
T. C. Stapleton	164	14	178
R. H. McKinney	159	16	175
J. R. McAlpin	155	20	175
S. Milligan	149	24	173
M. H. Smith	138	35	173
C. B. Baldwin	172	0	172
S. O. S. Graham	172	0	172
N. Apgar	172	0	172
C. C. Moore	159	12	171
R. C. Roetger	150	20	170
G. A. Wylie	130	40	170
J. E. Getman	152	18	170
A. Vogel	169	0	169
F. C. Dunham	127	40	167
A. Christenson	142	25	167
C. T. Green	129	36	165
J. Hagedorn	135	30	165
C. S. Curtis	152	10	162
J. F. Kernan	78	70	148
E. E. Palmer	116	28	144

O'Brien Makes 96 Hits.

By returning a card of 96, 4—100, W. O'Brien led a field of fifteen gunners at the Staten Island traps of the Robin Hood Gun Club yesterday. It was the best scratch and the best handicap score of the day. As he could not take both cups, there was a shoot-off among three other gunners for the handicap prize. These gunners also each had a full card of 100. After the shoot-off, the first cup went to R. W. Hanan, second to J. Lewis. The third and last cup was won by A. Anderson. A beginners' shoot was won by A. Anselm Jr. His card was 18 out of a possible 25 targets.

THE SCORES.

	Hit.	H'cap.	Total.
W. O'Brien	96	4	100
R. W. Hanan	84	16	100
A. Anderson	90	10	100
J. Lewis	90	10	100
L. A. Scofield	84	12	96
C. Smith	78	16	94
W. Bradley	66	24	90
G. Smith	70	20	90
A. Hanna	68	20	88
J. Hanna	58	24	82
H. Thole	58	20	78
M. Fornan	48	20	68
W. Johnson	48	20	68
E. Riley	42	15	57
J. Kracke	40	13	53

WINS PINEHURST SHOOT.

Tufts Captures New Year Event With Score of 98.

PINEHURST, N. C., Jan. 1.—Albert S. Tufts of Pinehurst won the New Year's shoot of the Pinehurst Gun Club here today, an added bird handicap of 100 targets, with a score of 98. Tufts had a handicap of 8.

B. V. Covert of Lockport, N. Y., with 84-9-93, and N. D. Crocker of Raleigh, N. C., with 85-9-93, tied for second place.

Leading scores:

	Hit.	H'cap.	Total.
A. S. Tufts, Pinehurst	90	8	98
B. V. Covert, Lockport, N.Y.	84	9	93
N. D. Crocker, Raleigh, N.C.	85	8	93
E. L. Scofield, New York	75	15	90
J. L. Given Jr., New York	66	13	84
Martin McVoy, New York	75	8	83

DUNLAP GOLF VICTOR WITH MISS WARING

New Yorkers Score Low Gross of 76 in Young People's Foursomes at Pinehurst.

WHITE WINS LOW NET PRIZE

He and Miss Bartlett Have Card of 86-13-73—Arnold and Miss Marshall Next With 87-13-74.

PINEHURST, N. C., Jan. 1.—A pair of New Yorkers won the low gross of the young people's mixed foursome tournament held on the No. 1 course here today. George T. Dunlap Jr., a Princeton golf team member, and Miss Helen Waring combined to win with a card of 41—35—76, exceptional scoring for this type of event. They played at scratch.

The low net prize went to Arnold White of New York, a student at Asheville, and Miss Ethel Bartlett of Buenos Aires, who scored an 86 and with a handicap of 13 netted 73. Second low net went to William P. Arnold Jr. of the Harvard golf team, and Miss Virginia Marshall of Boston, with 87—13—74.

A field of twenty-six players competed, the age limit being 25 years. All of the men were college or prep school students.

The card of the Dunlap-Miss Waring team:

Out ....4 5 5 4 6 5 3 5 4—41
In ....4 3 4 4 5 5 3 4 3—35—76

THE SCORES.

Arnold White, New York, and Miss Ethel Bartlett, Buenos Aires, 86—13—73.
William P. Arnold Jr., and Miss Virginia Marshall, Boston, 87—13—74.
John Filoon, Boston, and Miss Dorothy Johnson, Bingham, Mass., 92—17—75.
George T. Dunlap Jr., and Miss Helen Waring, New York, 76—0—76.
William M. Swoope, Philadelphia, and Miss Mary Grace O'Brien, Detroit, 88—12—76.
Andrew Pierson, Cromwell, Conn., and Miss Betsy Betts, Spring Lake, N. J., 93—16—77.
William Fuller and Miss Margaret Fuller, New York, 90—13—77.
Richard Wilson, Southern Pines, N. C., and Miss Constance Stanley, Cleveland, 8—810—78.
John J. Chickering Jr., New York, and Miss Jane Thomas, Rome, N. Y., 96—16—80.
Richard Chapman, Greenwich, Conn., and Miss Lillian Ross, Little Compton, R. I., 92—12—80.
Ellsworth M. Statler, New York, and Miss Cora Swoope, Philadelphia, 99—16—83.
Carlo M. Paterno and Miss Elva Statler, New York, 99—16—83.
William North, Chicago, and Miss Elizabeth Rudel, Montreal, 98—13—85.

BUCKMINSTER-MASON WIN PINEHURST GOLF

Lead Tin Whistle Field of Seventy-Eight in Best Ball Against Par, 6 Up.

PINEHURST, N. C., Jan. 1.—H. C. Buckminster of Boston and C. P. Mason of Titusville, Pa., today won a Tin Whistle golf event at best ball against par. They finished 6 up in a field of seventy-eight players.

THE SUMMARIES.

H. C. Buckminster, Boston, and C. B. Mason, Titusville, Pa. ....6 up
A. B. Jenks, Manchester, Vt., and E. L. Scofield, New York ....5 up
John R. Bowker, Detroit, and W. H. B. Ward, Hartville, Ohio ....5 up
O. C. Hutchinson, Detroit, and C. M. Rudel, Montreal ....4 up
J. D. Hunter, North Adams, Mass., and T. H. McGraw Jr., Pittsburgh..3 up
R. J. Francisco, Rutland, Vt., and H. G. Phillips, New York ....3 up
J. L. Given, New York, and P. W. Thompson, Bermuda ....3 up
C. L. Becker, Philadelphia, N. Y., and Fred Wolstenholme, Phila......2 up
C. S. Strout, Biddeford, Me., and G. M. Howard, Halifax, N. S. ....2 up
H. J. Blue, Aberdeen, N. C., and J. D. Chapman, Greenwich, Conn......1 up
G. W. Mansfield, Brookline, Mass., and W. E. Truesdell, Garden City, L. I. ....1 up
N. D. Clark, Woodbridge, Conn., and G. W. Dodd, East Orange, N. J...1 up
John Davidson, East Orange, and Fred Kennedy, Chicopee, Mass......1 up
W. J. Filoon, Brockton, Mass., and S. M. Patterson, Boston ....1 up
E. C. Keating, Montclair, and Eric D. Thomson, New York............1 up
W. P. Arnold, Boston, and H. H. Rackham, Detroit ....Even
J. S. Brown, Montclair, and C. A. Chandler, Atlanta ....Even
H. N. Marshall, Boston, and J. J. Chickering Jr., New York.........Even
H. P. Hotchkiss, New Haven, and I. C. Sledge, Pinehurst ....1 down
Thomas Morrison, Pittsburgh, and R. C. Shannon, Saco, Me. ....1 down
Frank Dudgeon, Pinehurst, and A. P. Dysart, Pittsburgh ....1 down
W. H. Watt, East Orange, and T. S. Wheeler, Augusta, Me. ....1 down
J. T. Newton, New York, and G. W. Statzell, Philadelphia ....2 down
R. S. Tufts, Pinehurst, and P. W. Whittemore, Brookline, Mass.......2 down
T. A. Cheatham, Pittsburgh, and E. P. Merwin, Stockbridge, Mass......2 down
J. A. Dupuy, New York, and J. P. Williamson, Wilkes-Barre, Pa......3 down
F. T. Keating, Boston, and H. A. Lovett, Montreal ....3 down
S. Y. Ramage, Oil City, Pa., and E. H. Wiswell, Pinehurst ....4 down
J. D. Hathaway, Westmount, P. Q., and M. J. Muir, New York............4 down
B. V. Covert, Lockport, N. Y., and F. W. Filoon, Brockton, Mass......5 down
A. S. Higgins, Yonkers, and E. G. Fitzgerald, Boston ....5 down
J. J. Fitzgerald, Oyster Harbors, Mass., and L. L. Gardner, Pinehurst.5 down
C. B. Hudson, Pinehurst, and W. H. Parkinson, Brooklyn ....8 down

SHAY BARK HOME FIRST IN PINEHURST FEATURE

Place's Gelding Captures Sixth Annual Carolina Handicap of Six Furlongs.

PINEHURST, N. C., Jan. 1.—Shay Bark, a bay gelding owned by C. F. Place of Shreveport, La., and ridden by Jockey Snodgrass, won the feature event of the fourth meeting of the season of the Pinehurst Jockey Club here today, the sixth annual Carolina Handicap of six furlongs. Joe Kruger was second to Shay Bark and Verbina was third in a close finish. The time was 1:16 2-5.

THE SUMMARIES.

Running Races.

Sixth Annual Carolina Handicap, 6 Furlongs—Won by Shay Bark; Joe Kruger, second; Verbina, third. Time—1:16 2-5. Also ran—Tish, Gry.

Seven-Furlong Race—Won by Isosceles; Cloes Rodgester, second; Reminder, third. Time—1:30. Also ran—Rumple, Sealskin.

Five-Furlong Race—Won by Dominover; Dossier, second; Bobby Playmate, third. Time—1:06 3-5. Also ran—Blue Agate, Extressive.

Eleventh Annual New Year's Trot—Won by Dwendollyn Aubrey; Marcello Scott, second; Forest Girl, third. Time—2:17. Also ran—Ben Bingen.

Seventh Annual Resolution Pace—Won by Cherry Volo; Tramp's Mug, second; Bubbles, third. Time—2:16 4-5. Also ran—Prodigal Silk, Donna Volo Peter.

Equestrian Events.

Ribbon Race—Won by Miss Elva Statler, New York.

Scarf Race—Won by L. H. Cherry, Southern Pines, N. C.

Mule Chariot Race—Won by Duncan Derry, Toronto.

Mule Polo—Winning team captained by Mrs. Walter D. Hyatt, Toledo.

Annual Sale of HATS
"In the New York Manner"
soft...derbies...caps

719	$5 Soft Hats Now	$3.95
857	$7 " "	$4.95
2510	$8 " "	$5.45
3810	$10 " "	$6.65
893	$20 " "	$9.95
1403	$10 Derbies	$6.65

1480 Caps were $2 to $5
Now $1.45 to $3.45

Jaunty snap down styles...conservative English shapes...dignified Homburgs...large savings on gentlemen's hats...all from regular stock

Weber and Heilbroner
thirteen stores in the metropolitan area

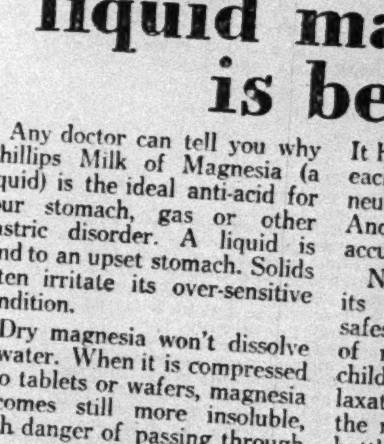

Why liquid magnesia is best

Any doctor can tell you why Phillips Milk of Magnesia (a liquid) is the ideal anti-acid for sour stomach, gas or other gastric disorder. A liquid is kind to an upset stomach. Solids often irritate its over-sensitive condition.

Dry magnesia won't dissolve in water. When it is compressed into tablets or wafers, magnesia becomes still more insoluble, with danger of passing through the stomach and bowels as so much irritating grit.

Phillips Milk of Magnesia is a liquid—the only form in which true Milk of Magnesia can be made. It is immediately active.

It has a strong affinity for acids; each molecule of liquid magnesia neutralizes a molecule of acid. And liquid magnesia does not accumulate in the bowels.

No harmful effects can follow its prolonged use. It is the safest and most dependable form of magnesia for infants and children. It is the appropriate laxative anti-acid for adding to the milk mixtures intended for bottle fed babies.

The bland laxative action of Phillips Milk of Magnesia is due in large part to its liquid colloidal state, which causes softer evacuations than would otherwise occur.

PHILLIPS Milk of Magnesia

DO-U-NO FADS 5 good Cigars 25c
made by THE MAKERS OF ADMIRATION CIGARS

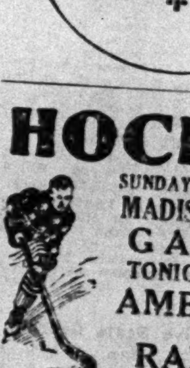

HOCKEY
SUNDAY, TUES. & THURS.
MADISON SQUARE GARDEN
TONIGHT, JAN. 2d
AMERICANS vs. RANGERS

AUTO LOANS

Soccer Giants Defeat Wanderers, 2 to 0; Hakoah Turns Back Bethlehem, 2 to 1

WANDERERS BEATEN BY SOCCER GIANTS

Succumb by Score of 2 to 0 on Hawthorne Field Before Crowd of 5,000 Fans.

MOOREHOUSE SCORES EARLY

Counts During First Half, While Davey Brown Adds Second Counter After the Restart.

Before a holiday crowd of 4,000 soccer fans at Hawthorne Field, Brooklyn, yesterday, the Brooklyn Wanderers succumbed on their own grounds to the New York Giants in an Atlantic Coast League fixture, by 2 to 0.

The victors set a fast pace in the opening half and had rather the better of the breaks in the second in which the Wanderers forced the fighting and gained five corners to none.

In the first period, however, the Giants had four corners in succession before Brooklyn was credited with one.

A penalty, negotiated by George Moorehouse, yielded the Giants the first point, which enabled them to turn around with a 1 to 0 lead. Davey Brown, United States internationalist, clinched the victory shortly after the restart. But for off-side play on the part of Lyell, when the ball was in Brooklyn's goal mouth, the Giants would have had a third goal to their credit.

Davey Brown was going through nicely for the Giants in the opening half when McAdam, too eager to help Smith, upset the centre from behind within the penalty area. Moorehouse made no mistake with the penalty kick and the Giants were leading by 1 to 0 after 20 minutes of play.

On Eisenhoffer's header, J. Brown allowed Brooklyn a corner right after the restart. A second followed on the right and the Wanderers seemed to be off in earnest. From Lyell's assist, D. Brown hit the cross-bar as Ballantyne and Smith collided.

A well-placed pass by Ballantyne reached D. Brown, who touched the ball into Brooklyn's net as Smith came out too far. It was all the home goalie could do, however. This gave the Giants a 2 to 0 lead at 10 minutes, which they held until the end.

The line-up:

Giants (2).		Wanderers (0).
J. Brown	G.	Smith
[illegible]	R.B.	Grosz
Moorehouse	L.B.	McAdam
[illegible]	R.H.	Brown
[illegible]	C.	Maguire
[illegible]	L.H.	Schneider
[illegible]	O.R.	Robertson
Ballantyne	I.R.	Devlin
D. Brown	C.	Nehadoma
[illegible]	I.L.	Eisenhoffer
[illegible]	O.L.	Yule

Goals—Moorehouse, D. Brown.
Substitutions—Molnar for Devlin, Kovacs for Maguire.
Time of halves—45 minutes.

NATIONALS TIE, 3-3, AS CUBAN TOUR ENDS

New York Soccer Team Plays to Draw With Centro-Gallego Eleven Before 5,000.

HAVANA, Cuba, Jan. 1.—Playing their third and last game of their Cuban tour, the New York Nationals, former soccer champions of the United States, played to a 3-to-3 tie with the Centro-Gallego eleven at the Tropical Gardens today.

The match was replete with excitement and 5,000 spectators looked on and cheered the home team to the echo when twice it succeeded in overtaking the visitors and staving off defeat. The half-time score was 2 to 1 in favor of the New York Nationals who, however, were not at their best in the second.

The line-up:

N. Y. Nationals (3).		Centro-Gallego (3).
Renzulli	G.	Lamas
[illegible]	R.B.	Simon
[illegible]	L.B.	Choren
[illegible]	R.H.	Castillo
[illegible]	C.H.	Rey
[illegible]	L.H.	Augustin
Gallagher	O.R.	Tomas
Carlson	I.R.	Rosillo
Nelson	C.	Tapia
[illegible]	I.L.	Cacharelo
McGhee	O.L.	Turco

Goals—McGhee, Nelson 2, Turco 2, Cacharelo.
Substitution—Sousa for Renzulli.
Time of halves—45 minutes.

British Football Results.

LONDON, Jan. 1 (Canadian Press).—Football games played in the British Isles today resulted as follows:

ENGLISH LEAGUE.

First Division.

Blackburn Rovers 7, Middlesborough 0.
Bolton Wanderers 7, Huddersfield Town 1.
Manchester City 3, Sheffield Wednesday 3.
Sheffield United 4, West Ham United 2.
Sunderland 3, Burnley 3.

Second Division.

Barnsley 1, Chelsea 1.
Bury 0, Blackpool 1.
Charlton Athletic 2, Wolverhampton Wanderers 0.
Oldham Athletic 5, West Bromwich Albion 0.

Third Division—North.

Accrington Stanley 6, Carlisle United 0.
Chesterfield 2, Rochdale 0.
Darlington 8, South Shields 3.
Hartlepools United 5, Rotherham United 1.
New Brighton 1, York City 1.
Southport 0, Barrow 2.
Stockport County 1, Lincoln City 1.
Wigan Borough 2, Crewe Alexandra 2.

Third Division—South.

Fulham 4, Swindon 1.

Friendly Match.

Newcastle United 4, Corinthians 4.

SCOTTISH LEAGUE.

First Division.

Airdrieonians 4, Falkirk 1.
Ayr United 2, Queen's Park 5.
Celtic 1, Rangers 2.
Cowdenbeath 4, Dundee United 1.
Dundee 0, Aberdeen 3.
Hearts 1, Hibernians 1.
Motherwell 5, Hamilton Academicals 1.
Partick Thistle 3, Clyde 3.
St. Johnstone 1, Morton 1.
St. Mirren 3, Kilmarnock 1.

Second Division.

Alloa 2, Albion Rovers 1.
Bo'Ness 3, Third Lanark 3.
Clydebank 1, Brechin City 3.
Dunfermline Athletic 0, Arbroath 2.
East Stirlingshire 3, East Fife 2.
Forfar Athletic 4, Dunbarton 3.
Leith Athletic 0, Armadale 0.
Montrose 1, St. Bernard's 1.
Raith Rovers 0, Queen of South 3.
Stenhousemuir 6, King's Park 2.

RUGBY LEAGUE.

Barrow 0, Oldham 0.
Halifax 3, Leeds 0.
Leigh-Widnes, postponed.
Rochdale Hornets 5, Warrington 3.
St. Helen's 0, St. Helen's Reserves 3.
Swinton 0, Salford 0.
Wigan 23, Wakefield Trinity 6.

RUGBY UNION.

Manchester 8, Leicester 9.
Portsmouth Services 36, Hampshire Public Schools 6.
Waterloo 3, Birkenhead Park 13.
Stewartonians 13, Watsonians 0.

BOXING BOUTS TONIGHT.

102D MEDICAL REGIMENT ARMORY—[illegible] Bennett vs. Frankie Konchina; Young [illegible] Flowers vs. Sergeant Henry DeJulio; Eddy Quinlan vs. Erwin Stiegler. Three eight-round bouts.

WHITE PLAINS ARMORY—Joe Marino vs. [illegible] Pellegrino; Johnny Blain vs. Willie [illegible]. Two eight-round bouts.

Sports of the Times

Reg. U. S. Pat. Off.

By JOHN KIERAN.

SWEET are the uses of adversity. The fall of Joe Sekyra brought about the rise of Happy Jack Murphy, who showed something new in fighting styles at the Garden last week. Sekyra was billed to go ten rounds with Larry Johnson of Chicago, but the Chicago clouter hit Joe on the chin shortly after the fight started and Joe sank into a peaceful doze immediately. This constituted an emergency and Happy Jack Murphy was anchored in the offing for just such an emergency.

There are styles in everything, especially in sport. Jock Hutchison of golf fame once told a pupil that there were 629 different ways of swinging a golf club and practically all of them were wrong. In other lines of endeavor there are happier averages. It was Rudyard Kipling who wrote:

"There are nine and sixty ways
"Of constructing tribal lays,
"And every single one of them is right."

But the trouble with fighting styles, no matter how much they differ, is that comparatively few of them are entertaining. Jack Dempsey was not versatile. He had only one style of fighting, but it was a highly entertaining style. He dashed in, bobbing and weaving and throwing punches until he heard something fall. Ace Hudkins has only one style and it is not entertaining, though it is fairly effective. He advances until his lowered head rests on his opponent's chest and then starts pumping shots to the midriff. His style is boring, either way you take it.

Styles to Suit.

Jack Sharkey has half a dozen styles, suiting them to the occasion. Against a light hitter the lithe Lithuanian is a swift swinger and a whirlwind on the attack. Against a case-hardened, punch-absorbing veteran, Sharkey has a fast-stepping, supercilious style that demonstrates his superiority without providing the spectators with much amusement. Against dangerous punchers Sharkey has a safety-first style that is discouragingly effective and tedious.

Among the stylists, however, Billy the Kid Stribling is easily the leader, which might be considered a black mark against style as a whole. He has fair styles and foul styles. Upon occasions, in small towns and hidden villages, he put on real punching exhibitions. In bigger cities and on state occasions he usually went in for a complicated combination of clutching and holding. He is also an adept wrestler and tumbler.

Curious Campolo, the dismounted gaucho from the Argentine, has his own quaint style of wandering in under a rain of blows on the faint chance of hitting his opponent with a wild swing. The Phil Scott style, of course, consists in falling to the floor and yelling "Foul" as soon as hit by a blow anywhere below the temple. It is only mildly amusing.

The Happy Thought.

It was Larry Johnson who had the happy thought of rapping Sekyra on the chin, the result of which was to bring Happy Jack Murphy into the ring as an emergency performer.

This Murphy is a gay gossoon, not too young, built on the trim lines of an old-fashioned roll-top desk and going about his work with a wonderful spirit of jollity and good cheer. If the Garden officials had permitted it, he would have come into the ring during Holiday Week festooned with holly wreaths and bearing little gifts for the referee, the judges, the timekeeper, Joe Humphries and his opponent.

Once in the ring he began saluting not only acquaintances but total strangers in the crowd. He likes to make friends. He gave his opponent a tremendous clout and then appeared to be horror-stricken at this breach of the peace during the Christmas season. However, a few merry quips exchanged with ringside patrons restored his happy frame of mind and he gave his opponent another tremendous clout just for the fun of it.

Entirely Too Radical.

This may be contrary to professional etiquette, as most modern fighters understand that term. The custom is for fighters to come into the ring glowering at each other, to make fierce faces and fiercer threats and then to waltz comfortably through any number of rounds without throwing a real blow all evening.

Happy Jack doesn't work that way at all. He comes in laughing, with the kindest thought in the world for his opponent, distributes smiles and greetings all over the place, and then proceeds to belabor his opponent between winks, grins and outbursts of hilarity.

He has a trick of whacking the other fellow and then suddenly turning his back and walking away as though he had forgotten something. During the one-minute rest period he prefers to stand up and make extemporaneous speeches to the spectators. It's just possible that he could fight and play an accordion at the same time.

He won't win the world's heavyweight championship, but he is vastly amusing, and that's a heavy item on the credit side.

His Own Proposal.

At the conclusion of his recent Garden appearance he announced that the proper opponent for him was The Great Shires and he guaranteed not only to out-fight but to out-talk The Great Shires. The fighting part of the program might be easy for him, but it is much to be feared that Happy Jack would never out-talk The Great Shires.

Murphy, undoubtedly, is relying on his ready tongue and cheery disposition, but he forgets that The Great Shires has sampled four different colleges and can talk on subjects that would leave Happy Jack anchored in a deep fog. If Murphy persists in his challenge, he should go into serious training by invading golf clubs and going through daily practice sessions with golfers explaining what is the matter with their games. If he can't stop the alibi champion of the club before he works as far as a detailed description of a mashie shot that just missed the third green, he won't last one talking round with The Great Shires.

The overlords of boxing are frowning on the bout proposed so blithely by Happy Jack, but it would lighten the gloom of Winter and provide no end of amusement for any number of spectators. There's an even chance that it would be a split victory. Happy Jack would probably dash The Great Shires to the canvas and The Great Shires, even from that lowly position, would probably talk Happy Jack into blissful unconsciousness.

BOSTON SIX DOWNS AMERICANS, 5 TO 2

Scores 11th Victory in Row, Equaling League Record Made by Canadiens.

BOSTON, Jan. 1 (AP).—The Boston Bruins gained their eleventh consecutive victory, equaling the National Hockey League record, here tonight by defeating the New York Americans, 5-2, in a fast game filled with thrilling open play.

The victory was the world champion's sixteenth so far this season and their string of consecutive victories tied the remarkable winning streak which the Canadiens compiled two years ago.

The Bruins set a terrific pace at the opening face-off, but the Americans checked their early drives. Barry was able to escape Brydge and Simpson and penetrate deep into the Americans' territory, but Goalie Grant saved nicely.

Brydge and Sheppard broke through the Boston defense, but the latter's backhand shot, fired a few feet from the Boston net, was turned aside by Tiny Thompson.

The Americans saved a score by piling up in their cage when Weiland and Gainer rushed. During the opening session Thompson had 16 stops to Grant's 10.

The Bruins scored during the first minute of the second period. Galbraith and Barry skated down the ice, the latter carrying the puck. He forced his way through Simpson and Brydge and fired a straight shot which bounced off Grant's pads. Galbraith cut over from the left and swept the puck into the net.

While Brydge was off for tripping, Dutch Gainor gained the puck in mid-centre and tore straight down the middle to drive the disk into the American's cage for the second Boston score. Harry Oliver caged the third Boston score by netting a long straight shot. Thompson and Grant each had nine saves for the period.

The Bruins scored sixteen seconds after the face-off in the third period. Oliver followed Barry and forced his way to the New York net, where he poked Barry's perfect pass into the cage.

Holmes dashed straight up the middle, right through Owen and Hitchman, to pound a terrific drive which Thompson could not handle. A minute later the Americans had two goals, for Norm Burmeister broke through and caged Massecar's pass. That made the score 4 to 2. Boston scored exactly sixty seconds later, Weiland netting a double pass from Clapper to Gainor to Weiland.

The line-up:

Boston (5).		Americans (2).
Thompson	Goal	Grant
Hitchman	Defense	Brydge
Shore	Defense	Simpson
Barry	Centre	Himes
Galbraith	Wing	Sheppard
Oliver	Wing	McVeigh
Weiland	Spare	Patterson
Clapper	Spare	Burmister
Gainor	Spare	Holmes
Carson	Spare	Boyd
Mackay	Spare	Massecar
Hutton	Spare	Burch
Owen	Spare	Conacher
———	Spare	Reise

First Period.

No scoring.

Second Period.

1—Boston, Galbraith (Barry) ... 0:47
2—Boston, Gainor ... 13:03
3—Boston, Oliver ... 18:23

Third Period.

4—Boston, Oliver (Barry) ... 0:16
5—Americans, Holmes ... 4:25
6—Americans, Burmister (Massecar) ... 5:25
7—Boston, Weiland (Clapper-Gainor) ... 6:25

Penalties—First period: None. Second period: Hitchman, Conacher, Reise, Brydge, Barry, Sheppard. Third period: None.

Referees—Bell and Ritchie. Time of periods—20 minutes.

Pete Zivic Stopped by Rodgers.

PITTSBURGH, Jan. 1 (AP).—Jackie Rodgers, Pittsburgh, stopped Pete Zivic, Pittsburgh, in the fifth round of a ten-round fight today.

Results, Standing, Schedule In National Hockey League

Last Night's Results.

Boston 5, Americans 2.
Toronto 5, Maroons 3.
Canadiens 3, Chicago 2.

Standing of the Teams.

INTERNATIONAL GROUP.	W.	L.	T.	Pts.
Canadiens	9	5	4	22
Maroons	10	7	1	21
Ottawa	6	7	4	16
Toronto	7	10	1	15
Americans	4	13	0	8
AMERICAN GROUP.				
Boston	16	2	0	32
Rangers	9	6	2	20
Chicago	9	7	2	20
Detroit	6	10	1	13
Pittsburgh	3	12	1	7

Tonight's Schedule.

Rangers vs. Americans at Madison Square Garden.
Ottawa at Pittsburgh.
Canadiens at Detroit.

RANGERS-AMERICANS AT GARDEN TONIGHT

Clash in Second Game of City Series—Worters Expected to Return to Nets.

This year's first professional hockey game on metropolitan ice pits New York's two National Hockey League outfits against each other tonight at Madison Square Garden for the second time this season. On Dec. 17 the Rangers defeated the star-spangled squadron, 6 to 2. That night the Rangers were the home team and tonight the Americans take their turn as the hosts, but their desire to give the Rangers the same kind of entertainment as they received on the 17th is impeded by the fact that they began their new year with a visit to the lair of the Boston Bruins yesterday.

The relative merits of the two home forces are on a more equal basis this time, however, than on the occasion of their last meeting. Then the Americans were weakened by injuries, while the Blue Shirts were in full cry toward the top of the league with their full strength.

At this stage, although Billy Burch is out of action with an infected hand, the Americans are in better shape than at any time this season. Rabbit McVeigh has been playing stellar hockey in recent battles. Simpson has been varying his defense play with brilliant solo dashes.

CANADIENS WIN, 3-2.

Gain International Group Lead by Beating Chicago in Overtime.

CHICAGO, Jan. 1 (AP).—Montreal's Canadiens moved into first place in the International group of the National Hockey League tonight by defeating the Chicago Black Hawks, 3 to 2, before 12,000 at the Chicago Stadium. S. Mantha provided the winning punch, twenty seconds after the overtime period opened, scoring after a beautiful exhibition of stick handling which started behind his own goal.

The line-up:

Canadiens (3).		Chicago (2).
Hainsworth	Goal	Gardiner
S. Mantha	Defense	Abel
Burke	Defense	Dutkowski
Morenz	Centre	Ripley
Wasnie	Wing	March
Joliat	Wing	Arbour

Spares—Canadiens: Mondou, Leduc, Lepine, LaRochelle, McCaffrey, G. Mantha, Carson. Chicago: Somers, Couture, Wentworth, Cook, Taylor, Gottselig, Ingram, Burns.

Goals—Lepine, Morenz, Couture 2, S. Mantha.

Penalties—Dutkowski, Leduc, S. Mantha 3, Somers 3, Morenz, LaRochelle, Ingram, Carson, Joliat, Wentworth, Gottselig, Wasnie, Burke; 2 minutes each.

WRIGHT WINS FINAL IN TUXEDO TOURNEY

Defeats Adee, 6-1, 6-1, 6-0, to Gain Court Tennis Gold Racquet Honors.

Special to The New York Times.

TUXEDO, N. Y., Jan. 1.—William C. Wright of the Philadelphia Racquet Club triumphed over William T. Adee of the home club in the final of the fourth annual court tennis gold racquet tournament today on the Tuxedo Club's court in Tuxedo Park. The score was 6-1, 6-1, 6-0.

It marked the third victory in this tournament in four years for the winner, who gained the final in 1926 and 1927. In 1928 Wright was defeated by Hewitt Morgan, national amateur champion, in the final. Morgan was eliminated from the current tourney in the semi-final round, bowing to Adee last Sunday.

Wright's superiority over Adee was demonstrated by the scores, the victor capturing the three straight sets in easy fashion. Wright played steadily throughout, and only three games in the entire match went to deuce. Wright's playing was featured by his fast floor work.

The Wright-Adee match was followed by an exhibition match between Pierre Etchebaster of France, world's professional court tennis champion, and Jock Soutar, Philadelphia professional. Etchebaster vanquished his opponent in a pair of hard-fought sets, 8-5, 8-4. Each man played for eight points by agreement.

The world's champion was in good form and gained numerous points by hitting the ball in the grille. Etchebaster's ability to place the ball where he wanted to also gained for him many points.

TORONTO BEATS MAROONS.

Triumphs, 5-3, in National Hockey League Match.

TORONTO, Jan. 1 (Canadian Press).—The Toronto Maple Leafs downed the Montreal Maroons, 5-3, in an exciting National Hockey League game here tonight. The tussle kept more than 8,000 fans in an uproar. Penalties were numerous, and a fight between Pettinger of Toronto and Wilcox of Maroons also contributed to the excitement.

The line-up:

Toronto (5).		Maroons (3).
Chabot	Goal	Walsh
Duncan	Defense	Munro
Smith	Defense	Dutton
Primeau	Centre	Stewart
Jackson	Wing	Siebert
Conacher	Wing	Phillips

Goals—Toronto: Bailey 2, Conacher, Jackson, Blair. Maroons: Northcott, Phillips, Stewart.

Spares—Toronto: Blair, Bailey, Cotton, Cox, Day, Horner, Pettinger. Maroons: Wilcox, Ward, Phillips, Northcott, Robinson, Trottier.

Penalties—First period: Horner (2 minutes). Second period: Cotton, Munro, Dutton, Jackson, Smith, Day (2 minutes each). Third period: Stewart 2, Phillips, Smith, Day, Ward, Jackson, Dutton, Pettinger, Wilcox.

Referees—Mallinson and Eatstone. Time of periods—20 minutes.

Matsuyama Wins Twice at 18.2.

Kinrey Matsuyama won two 18.2 balkline matches at Lawler Brothers Manhattan Billiard Academy yesterday. In the afternoon he defeated J. Mulhall, 250 to 6 in eight innings, and at night downed James Lawler, 250 to 39 in eight innings.

Miller Knocks Out Michel.

CINCINNATI, Jan. 1 (AP).—Freddie Miller, Cincinnati featherweight, knocked out Willie Michel, Belgium, in the fourth round today.

BETHLEHEM LOSES TO HAKOAH ELEVEN

New York Gains Lead, Which Steel Men's Rally Fails to Overcome, Winning 2 to 1.

AVENGES SUNDAY DEFEAT

Gold Smashes Through Corner Kick From Schwartz and Gruenwald Also Scores.

Special to The New York Times.

BETHLEHEM, Pa., Jan. 1.—The Bethlehem Steel team rallied too late to overcome a two-goal lead and dropped an Atlantic Coast League game to New York Hakoah here today by the score of 2 to 1.

Hakoah by winning avenged the decisive defeat experienced at the hands of Bethlehem in the game played in New York last Sunday.

Once in the first half Hakoah scored when Gold, the visitors' left halfback, sent a drive crashing into the net on a corner kick from Schwartz. Early after the restart Gruenwald increased the lead, locating a slow rolling shot into the corner of the net.

Stung by the success of the visitors, Bethlehem increased its pace and profited to the extent of one goal when Dick scored from the scrimmage in the second half.

The line-up:

Hakoah (2).		Bethlehem (1).
Fischer	G.	Beveridge
Gross	R.B.	Finlayson
Steinberg	L.B.	McGregor
Gold	R.H.	Reid
Drucker	C.H.	Carnihan
Mahrer	L.H.	Pitt
Hauesler	O.R.	Gillespie
Greenfield	I.R.	Jaap
Gruenwald	C.	Stark
Wortman	I.L.	Massie
Schwarz	O.L.	Dick

Goals—Gold, Dick, Gruenwald.
Time of halves—Forty-five minutes.

SAMMY BAKER WINS BOUT IN PHILADELPHIA

Defeats Gene Morretti of Atlantic City in Holiday Test—Two Knockouts Recorded.

Special to The New York Times.

PHILADELPHIA, Jan. 1.—Sergeant Sammy Baker, New York welterweight, defeated Gene Morretti of Atlantic City in ten rounds at the Arena this afternoon, before a holiday crowd of 6,000 fight fans.

Baker, weighing 145 pounds, conceded his shore rival three pounds.

Gorilla Jones of Akron, Ohio, easily defeated Billy Angelo of Leiperville in ten rounds. Jones, weighing 152¼ pounds, dropped Angelo, 150½, for a count of eight in the first round.

Gaby Bagdad, Armenian welterweight, was knocked out by Pat Haley of Kensington in the third round, Referee Pop O'Brien stopping the bout.

Phil Zwick of Cleveland also gained a knockout over Calvin Reed, colored fighter of this city, in the third round. Zwick, who weighed 124½ pounds, knocked Reed down midway in the second round and then floored him again in the third.

EDDIE SHEA WINS ON FOUL.

Awarded Bout With O'Dowd in Second Round at Columbus.

COLUMBUS, Ohio, Jan. 1 (AP).—The ten-round bout between Eddie Shea, Chicago featherweight, and Mike O'Dowd, Columbus, was halted in the second round today when the Boxing Commission awarded the fight to Shea on a foul. A low left hook caught Shea and he protested he would be unable to continue even if permitted to take a rest. The first round was even.

Sammy Goldberg, Columbus middleweight, knocked out Danny Smith, Indianapolis, in the first round. Charlie Dunlap, Columbus, and Reamer Roberts, Indianapolis, fought six rounds to a draw. Charley Baxter, Columbus, stopped Red Wilson, Indianapolis, in the second round.

FAETH AND SHIRES MATCHED

Will Box in St. Paul Ring on Jan. 7—Bout With Christianson Off.

ST. PAUL, Jan. 1 (AP).—Charles Arthur (The Great) Shires has been matched to fight Tony Faeth, former pitcher for the St. Paul Association team, here on Jan. 7.

DETROIT, Jan. 1 (AP).—The initial appearance here in a prize fight ring of Arthur (The Great) Shires, scheduled for tonight, has been postponed. Benny Ray, promoter, said Shires had taken cold. He was to have engaged Edward Christianson.

Simms Stops Wistort in Fourth.

CLEVELAND, Jan. 1 (AP).—Frankie Simms, Cleveland heavyweight, stopped Pete Wistort, Chicago, in the fourth round today. Wistort scored two knockdowns in the first round, but was unable to start the fifth because of a broken left hand. Simms floored Wistort in the fourth.

Joe Glick Wins From Snell.

TACOMA, Wash., Jan. 1 (AP).—Joe Glick, New York, won the decision from Doc Snell, Tacoma, in a six-round main event today. Glick weighed 139 pounds, two more than Snell. Glick outmanoeuvred and outboxed the Tacoman.

K. O. Kelly Loses to West.

FRANKLIN, Pa., Jan. 1 (AP).—Indian Tiger West, Cleveland, outpointed K. O. Kelly, Akron, Ohio, in a ten-round bout today. Johnny Sacco, Buffalo, stopped Gene Reed, Canton, Ohio, in the third round.

Freeman Outpoints Thomas.

PITTSFIELD, Mass., Jan. 1 (AP).—Johnny Freeman, Salamanca, N. Y., won from Chet Thomas, Boston, in the main bout of ten rounds today. Freeman weighed 172½ pounds and Thomas 168.

Strub Beats Reed in Erie Bout.

ERIE, Pa., Jan. 1 (AP).—Maxie Strub, Erie, won a decision over Jimmy Reed, Erie, in the ten-round main bout of a New Year's boxing show today.

King Tut Stops Wallace.

MILWAUKEE, Wis., Jan. 1 (AP).—King Tut, Minneapolis lightweight, knocked out Billy Wallace of Cleveland in the eighth round of a scheduled ten-round fight today.

FALL RIVER WINNER OVER NEW BEDFORD

Triumphs Easily by 4-to-1 Score—Nilsen Leads the Attack With Two Goals.

Special to The New York Times.

NEW BEDFORD, Mass., Jan. 1.—Fall River outplayed New Bedford and won, 4 to 1, at soccer here today. Harper for New Bedford did finely in goal, but received rather poor support at times.

White scored the first goal after a misplay by Montgomerie, and Nilsen sent in the second.

Gonsalves sent a fast one in that almost sent Harper off his feet, and Nilsen added one on a pass from White. McLeavy kicked in a ball for the losers.

The line-up:

Fall River (4).		New Bedford (1).
Reder	G.	Haprer
McGill	R.B.	McMillan
McAuley	L.B.	Hunter
McPherson	R.H.	Barrie
Priestley	C.H.	Montgomerie
Ballantyne	L.H.	Clulow
McNab	O.R.	Chedgzoy
Gonsalves	I.R.	Aspden
Nilsen	C.F.	Gavin
J. McAuley	I.L.	Tollan
White	O.L.	Florie

Spares—Grainger and McLeavy.
Goals—White, Nilsen 2, Gonsalves, McLeavy.
Time of halves—45 minutes.

MAROCZY IN DRAW WITH CAPABLANCA

Match Abandoned After Only 18 Moves, but Cuban Retains the Lead in Hastings Chess.

VIDMAR BEATS SERGEANT

Scores First Victory in 50 Moves—Miss Menchik Defeats Yates and Loses to Winter.

HASTINGS England, Jan. 1.—Play in the premier international chess tournament drew a large crowd to the Town Hall today when all of the five games of the sixth round and the adjourned game from the fifth were decided. At the close José R. Capablanca of Cuba, who drew with Maroczy of Hungary, remained in the lead with a score of 4½—1½, leading Sir George Thomas of England, Dr. M. Vidmar of Jugoslavia and Yates of England, who are tied for second place, one point below the former world's champion.

Miss Vera Menchik gained a full point at the expense of Yates, who resigned his adjourned game from yesterday after sixty-eight moves, without further play, inasmuch as his position was hopeless. Against Winter of London, however, Miss Menchik was not so fortunate. This game, a queen's gambit declined, she lost in thirty-four moves.

The game between Capablanca and Maroczy was also a queen's gambit declined and was abandoned after only eighteen moves. Maroczy, who had the black pieces, thus notched his sixth draw in succession. Dr. Vidmar, after drawing five games, today won for the first time, defeating Sergeant of London whom he passed in the standing. Sergeant opened with Ruy Lopez but, being outplayed in a rock and pawn ending, resigned after fifty moves.

Yates kept up with the leaders by defeating Price of England in a Ruy Lopez lasting sixty-one moves. Yates played white. An adjournment was required before Price was finally forced to the wall. A colorless game between Sir George Thomas and Takacs of Austria, a queen's pawn opening, ended in a draw after nineteen moves.

The Standing.

	W.	L.		W.	L.
Capablanca	4½	1½	Sergeant	3	3
Thomas	3½	2½	Takacs	2½	3½
Vidmar	3½	2½	Winter	2½	3½
Yates	3½	2½	Miss Menchik	2	4
Maroczy	3	3	Price	2	4

Seventh Round Pairings.

Miss Menchik vs. Thomas.
Price vs. Winter.
Maroczy vs. Yates.
Vidmar vs. Capablanca.
Takacs vs. Sergeant.

for Economical Transportation
CHEVROLET

Coming
A
Sensational
Announcement
by
CHEVROLET
SATURDAY
Jan. 4th

The New York Times

Reg. U. S. Pat. Off.

"All the News That's Fit to Print."

Published Every Day in the Year by THE NEW YORK TIMES COMPANY.

ADOLPH S. OCHS, President and Publisher.

B. C. Franck, Secretary.

THURSDAY, JANUARY 2, 1930.

OFFICES OF THE NEW YORK TIMES

NEW YORK CITY. Telephone Lackawanna 1000

TIMES BUILDING........Times Square
TIMES ANNEX......229 West 43d Street
DOWNTOWN..........7 Beekman Street
WALL STREET..........165 Broadway
HARLEM..........157 West 125th Street
BROOKLYN........300 Washington Street
BRONX....2,829 Third Avenue (149th St.)
FORDHAM......120 East Fordham Road

MINEOLA..Tel. Garden City 3605. 457 Franklin Av.
NEWARK....Tel. Mulberry 3900. 17-19 William St.
WHITE PLAINS..Tel. White Plains 5300. 171 Main St.
WASHINGTON..News, Albee Bldg.; Advtg., Star Bldg.
BALTIMORE..Sun Building, Baltimore St. and Sun Sq.
CHICAGO..News, 435 N. Michigan; Bus., 360 N. Michigan
ST. LOUIS..Globe-Dem. Bldg.; DETROIT..Gen. Mot. Bldg.
BOSTON..18 Tremont St.; LOS ANGELES..Times Bldg.
SAN FRANCISCO..742 Market St.; SEATTLE..Stuart Bldg.
LONDON..News, Print. House Sq.; Bus., 8 Salisbury Sq.
PARIS..16 rue de la Paix.; ROME..55 Via dell' Anima
BERLIN..Kochstrasse 28; BUDAPEST..29 Eötvös Ucca
VIENNA..8 Rosenbursenstr.; COPENHAGEN..Politiken
GENEVA..............Villa Bon Abri, Chene-Bourg
MOSCOW..Bolshaya Ordinka 53; WARSAW..Warecka 7
BELGRADE..........Privredni Pregled Skopljanska 18
BUCHAREST..Delivrancea, 24; JERUSALEM..Allenby
TOKIO..............18 Yamashita-cho, Kyobashi-ku
CAIRO..Sphinx Bldg.; MEXICO CITY..5 de Mayo No 1
BUENOS AIRES..Avenida de Mayo No 1144—5o Piso

2 cents Greater New York; 3 cents within 200 miles; 4 cents elsewhere except 7th and 8th postal zones; Sunday 5 cents Manhattan, Bronx, Brooklyn; 10 cents elsewhere except 7th and 8th postal zones. [Entered as second-class mail matter.]

SUBSCRIPTION RATES: UNITED STATES.

Edition.	1 Yr.	6 Mos.	3 Mos.	1 Mo.	2 Wks.	1 Wk.
D. & S.	$15.00	$7.50	$3.75	$1.25	$ .70	$ .40
Weekday	10.00	5.00	2.55	.85	.55	.35
Sunday	5.00	2.60	1.40	.50	.30	.20

United States Possessions and Territories, Canada, Cuba, Dominican Republic, Haiti, Mexico, Newfoundland, Spain and colonies, Central and South America, except British Honduras, British, French and Dutch Guiana.

Edition.	1 Yr.	6 Mos.	3 Mos.	1 Mo.
Daily and Sunday	$18.00	$9.00	$4.50	$1.50
Weekday	12.00	6.00	3.00	1.00
Sunday	6.00	3.00	1.50	.50

Other Foreign Countries.

Edition.	1 Yr.	6 Mos.	3 Mos.	1 Mo.
Daily and Sunday	$32.00	$16.00	$8.00	$2.75
Weekday	20.00	10.00	5.00	1.75
Sunday	12.00	6.00	3.00	1.00

ANNALIST (Fridays), a year, $7; Canada, $7.50; other countries, $8. Binder, 26 issues, $1.50.

THE NEW YORK TIMES BOOK REVIEW (weekly), a year, $2; Canada, $2.50; foreign, $3.

MID-WEEK PICTORIAL (weekly), United States, Canada, Mexico, Central and South America, a year, $4; other foreign countries, $5.50.

CURRENT HISTORY MAGAZINE (monthly), a year, $3; Canada, $3.75; foreign, $4.25. A copy, 25c.

THE NEW YORK TIMES INDEX (quarterly), full cloth, a copy, $2; a year, $8.

THE NEW YORK TIMES rag paper edition for permanent preservation, daily and Sunday, cloth bound, 2 volumes per month, $170 per annum.

The Associated Press is exclusively entitled to the use for republication of all news dispatches credited to it or not otherwise credited in this paper, and also the local news of spontaneous origin published herein. All rights of republication of all other matter herein are also reserved.

CAUTIOUS HOPE.

An unusual body of authoritative opinion on the financial and industrial outlook for 1930 was printed in the annual review of THE NEW YORK TIMES yesterday. Men prominent in business, in banking, in manufacturing, in railroading, both here and in Europe, made their forecasts. That these are less positive than usual lies in the nature of the case this year. No man with a reputation to lose would set himself up oracularly as an unwinking optimist. On the other hand, no man with his eyes open to all the facts could see nothing but reasons for pessimism. At this juncture no one desires a prophet of smooth things any more than a CASSANDRA predicting disaster. What is needed is a sober and trained judgment looking steadily at the situation and seeing it whole. It may be said that something like that was seen in the collective views printed in THE TIMES yesterday. They give no warrant for a renewal of ignorant and reckless speculation, but they do justify confidence in facing the long future. Their New Year message is, by and large, couched in the language of GOETHE: "We bid you hope."

ISSUES AT ALBANY.

In his second annual message to the Legislature, Governor ROOSEVELT puts in the forefront of his program prison reform, revision of the banking and Public Service Commission law and old age pensions. He regards each one of these measures as of such immediate and exceptional importance that he proposes to deal with them in a series of messages to be hereafter addressed to the Legislature. He renews his recommendations of last year for judicial reform, modernizing local government, progressive labor legislation, water-power development and the abolition of the State census, and closes with an appeal, similar to that addressed to the Republican leaders when he took office a year ago, for "friendly cooperation" in the development of the legislative program.

It is perhaps too much to expect that, under the shadow of the coming Gubernatorial election, partisanship on either side will be abandoned. But a comparison of the Governor's message with the formal statement issued by the Republicans on the eve of the session cannot fail to kindle the hope of a certain amount of constructive achievement. They are in agreement with the Governor on the urgent need of new prisons and new methods of dealing with criminals. They are committed to an extensive institutional building program, and they may be willing to go along with Mr. ROOSEVELT in voting a new bond issue if sufficient funds cannot be obtained in any other way. They have come over to his way of thinking about the uselessness of the State census. The two parties are sure to vie with each other in aid to the farmer, and both favor reforestation on a large scale.

On water power they are still at odds. The Governor has even stiffened his former position. Not only does he demand that the "ownership, development and operation" of the St. Lawrence power resources shall "remain forever in the actual possession of the people of the State," or of some public agency representing them. But he would have the State finance a State-wide system of transmission lines. This was Governor SMITH's original contention, but he later receded from it. Governor ROOSEVELT last year recommended that the current should, if possible, be transmitted and distributed "through the employment of private capital." There is little likelihood that the Republicans will agree to such entry by the State into private enterprise as he now advocates. They propose instead to leave the whole matter to a commission which would be required to make its report a year from now—after the November elections.

KENTUCKY AND NEW JERSEY.

Two Senators have been appointed to first-class diplomatic posts. Senator EDGE of New Jersey is already serving as Ambassador to France and Senator SACKETT of Kentucky is soon to leave for Berlin. Some will consider the sending of these two important political leaders to foreign capitals a reward by the President for their aid in obtaining his nomination at Kansas City. Mr. EDGE in early 1928 led the New Jersey movement toward the Hoover camp, and Mr. SACKETT began his espousal of Mr. HOOVER'S Presidential claims from the moment, in 1917, he became Federal Food Administrator in Kentucky. Both are experienced in public life and business, if not in foreign affairs, and their selection has been warmly applauded in their home communities and elsewhere. But it has crystallized a political situation in two States which may affect Republican control of the Senate.

Mr. SACKETT was a candidate to succeed himself, and the prospect was that he would be renominated. He is particularly strong in Louisville, the metropolis of his State, which usually must be carried by his party if it is to elect a Governor or a Senator. But his candidacy stood in the way of the 1928 State campaign manager, Representative ROBSION of the Eleventh District, and it was feared in Kentucky that either there would be a bitter contest for the nomination between the Senator and Mr. ROBSION or that the partisans of the latter would work only half-heartedly to re-elect Mr. SACKETT. Now the way is left open for the Representative, particularly if Governor SAMPSON, as is indicated, appoints him for the remainder of Senator SACKETT'S term, and it is said that the Kentucky Republicans will readily unite on him. But Democratic prospects have been rapidly improving in Kentucky, and if the Democrats can agree on a candidate from the centre or the west it is believed that there is an excellent chance to defeat a "mountain Republican," which describes Mr. ROBSION—a chance that would not have been so good against Mr. SACKETT.

In New Jersey the prospects of the party are equally uncertain, even though Mr. MORROW, the present appointee, should dispose of the unyielding former Senator FRELINGHUYSEN in the 1930 primary and carry the standard in what he has trustingly decided is to be a "bunkless" campaign. For New Jersey is still deeply interested in the prohibition issue; and the attitude of the Washington Administration is expected to preclude Mr. MORROW from taking a decided position in respect to it. The Democrats, with former Senator EDWARDS or another, may be counted upon to pursue the tactics regarding prohibition which have been several times successful. Thus New Jersey, no more than Kentucky, can surely be depended upon to support the choice of an Ambassador from among its citizens by sending a Republican Senator to Washington. In both States there will be a real battle.

WARRING PROHIBITIONISTS.

If there is all this thunder in the recess, what a shattering of tympanums the reassembling of Congress is sure to bring! Senator BROOKHART joins Mr. BORAH in calling for a change in the prohibition service, root and branch. More specific than the Idaho solitary, he asks for the heads of four grandees, Secretary MELLON, Assistant Secretaries MILLS and LOWMAN, Commissioner DORAN — two goats, two sheep. In vain does Mr. MELLON predict prosperity. How can that be hoped for if prohibition, the great source of prosperity, be not prosperous?

The Anti-Saloon League itself is buffeted when long-exemplary Drys like Mr. LOWMAN and Mr. DORAN are banned by drier Drys. Who would have thought to see the hour when the patron saint would become no better than a heretic in the sight of the advanced radicals? It is painful to note these divisions among the brethren; but allowance should be made for political and personal motives, the play of ambition, the joyous unrestraint of Senators who, after many adventures in the world of words, return to the one subject which interests their hearers.

The Wets have no reason to be delighted by these differences of opinion among the ruling class, nor to snigger because the remedy of the Drys seems to be proving the Wet case. If enforcement has failed, that is because it lacks "from top to bottom" the irresistible, incorruptible masters, administrators and agents the recipe for whose discovery, doubtless, Mr. BORAH will furnish in the forthcoming liberation of his soul in the Senate. Meanwhile, all the auguries are bright. Senator JONES, the felon-maker, is to be Chairman of the Senate Committee on Appropriations. From him we have a right to expect an adequate appropriation—at least, a grant of the minimum fund necessary. That, according to conservative Dry estimates, is a mere $300,000,000.

If the Drys in Congress are sincere, they should cease to starve the service. If there is a deficiency at first in the number of heaven-born agents, the appropriation can be increased. The creation of Federal police courts seems reasonably sure. Here patronage and prohibition walk arm in arm. This country cannot exist half-criminal, half-innocent. The alternative is to put the bad half in jail while the good half acts as turnkey and guardian.

MAKING WAR IMPOSSIBLE.

On landing in New York General SMUTS made a frank and manly statement of his objects in coming to America. He proposes to speak his honest thought on the League of Nations and on other means of preventing war, but he is not here as the agent of any cause, least of all to instruct Americans in their duty. He himself considers the League a great success, despite all shortcomings, but whether the United States is ever to join it is our affair, not his. His outlook upon the world and upon the future of international relations is filled with hope, mainly because, as he believes, war has been made impossible.

The chief reason which he gives for this confidence is that war has become both "physically and morally impossible," on account of the new devices for wholesale destruction which have made it too horrible for men in their senses ever to contemplate or undertake. By so much General SMUTS sides with those who hold that war will be ruled out hereafter if only because of its "horrors." But the term is relative. General SMUTS recalls the Boer War of thirty years ago, in which he participated, and declares that, by comparison, it was "really a gentlemanly thing." He adds, with a kind of soldierly humor: "I am not sure I didn't like it." This reminds one of the fear expressed by General ROBERT E. LEE in our Civil War that fighting battles and conducting great strategic manoeuvres might become so fascinating to the officers engaged that they would come to think of it as about the finest sport on earth.

Certainly, at the time, the Boer War was not regarded as gentlemanly. What with the concentration camps and the starving of women and children, it was cried out upon as one of the most cruel and barbaric ever waged. Possibly to a future generation poison gas will seem no more terrible than did smokeless powder when it was first used. To say this is not to doubt that for a long time the possibilities of wholesale torture and slaughter in war will have a powerfully deterrent effect. That will be true for several years to come, but whether the next generation will be completely swayed by this argument no one can predict.

It is in the known consequences of war, more than in its imagined terrors, that we have a guarantee of lasting peace. It has been found out that war is stupid. It does not pay. Its frightful financial penalties rest upon the victors almost equally with the defeated. It used to be said that Germany regarded war, in the light of her own experience, as her most promising means of trade expansion and prosperity. No nation could today rest under that pitiable delusion. War is the worst investment known to civilization. This is perhaps the strongest reason for pushing ahead with every organization and device—like the League of Nations, the Locarno Treaties, the Kellogg-Briand Treaty, naval conferences, the World Court—in order to make it probable that resort to war will never be necessary. Certain wars are already pronounced "unthinkable." But it will still take a lot of thinking, followed up by building of secure bulwarks of peace, in order to make sure that they can absolutely be prevented.

REDUCING THE BAG LIMIT.

Conservationists — and many sportsmen—will hail the announcement of Secretary of Agriculture HYDE that the bag limits on ducks and geese are to be drastically reduced for the season 1930-31. No hunter may then take more than fifteen ducks in a day instead of twenty-five as at present except where the States have established lower limits, and four geese instead of the present maximum of eight. This cut is in accordance with the recommendations of the Izaak Walton League of America and many organizations of sportsmen and conservationists. At the annual game conference last month resolutions to this end were adopted.

The reasons given for this change are in part due to temporary and in part to permanent causes. The excessive drought of last year is reported to have been very injurious to migratory water fowl. But the wholesale reclamation of marsh lands in Canada and the Central United States is another and more lasting explanation of the shortage of birds.

There will be, of course, sharp criticism on the part of some hunters. Their arguments are familiar: that the diminution of the supply of game has been grossly exaggerated; that in view of the expense and the time consumed in hunting it is only right to permit hunters to take twenty-five ducks a day. In fact, they insist that many a day goes by with hardly any luck and that the maximum of twenty-five is rarely reached. It does not mean that every hunter shoots twenty-five birds every day he goes hunting.

On the side of the conservationists there is an ever-growing body of public opinion. As a matter of fact, twenty-nine States had reduced the bag limits to fifteen ducks a day before even the Federal Government took action. In several States there has been a movement to reduce the number of days during the season when birds may be shot. Thus the tendency is toward affording them greater protection. This is in accord with the original provisions of the Migratory Game Bird Treaty with Canada, which not only prescribed maximum limits but expressly stipulated that these might be reduced. In practice no State may permit taking more than the maximum declared by the Federal Government, but it may set as much lower a figure as it wishes.

Hand in hand with reducing the bag limits must go greater efforts to have set aside more marsh lands as feeding and breeding grounds. This work is already progressing satisfactorily, but every year sees the encroachment of civilization and the consequent destruction of wilderness areas which were once great food stores for water fowl. It may be said that the more the bag limit is reduced the greater is the need for more refuges and feeding grounds.

A CROWNING GIFT.

The Wise Men brought their gifts "from the East" to the land that lies in the midst of the region which we now call "the Near East," and it seems appropriate that the crowning gift of the year just ended should be one from the West to that same region. It has been estimated by Better Times that charitable gifts and bequests made by New Yorkers during the year amounted to $92,113,721. New York's contribution to the fund of $15,000,000 for the endowment of the Near East colleges will lift this total well over $100,000,000. But many American communities and over 16,000 individuals have had a part in making it crown not only our gifts of the year but the earlier gifts of a hundred million and more for the relief of suffering among Near Eastern peoples during and following the World War and for the education of their orphan children.

With this fund the name of CLEVELAND H. DODGE will be for all time associated. His grandfather, WILLIAM E. DODGE, was one of the six founders of the American College in Beirut, and he himself not only carried on the family interest in that institution but became president of the board of trustees of Robert College, in Constantinople. He met out of his own pocket for many years the entire administrative expense of the Near East Relief Committee, and in the last years of his life outlined and set up the plan under which the six American colleges in the Near East are now to have such endowments as will enable them to continue their good work. To these centres: Constantinople, Beirut, Athens, Smyrna, Sofia, young men and women of many faiths come from all parts of the Near East. In the sense in which we sometimes use the word, CLEVELAND H. DODGE has been an "angel" to these six colleges, ranking with the angels of the seven churches that once stood in that part of the world.

The bronze column in the hippodrome in Constantinople commemorating the victory of the Greeks at Plataea has disappeared in whole or in part, according to a report received a few days ago. More enduring these institutions, standing on the coasts of ancient civilizations where the East and the West meet, will be in their perpetuation of the best that the West has to carry back to the East. Both East and West have reason to be grateful to "the DODGES of the Near East," and especially to CLEVELAND H. DODGE. His practical statesmanship was matched by an unusual fervor of spirit and a great generosity of heart and hand.

THEY KNOW THEIR VEGETABLES.

It is not enough to say in behalf of the racketeer that when he isn't racketeering his capacity for innocent enjoyment is as great as any other man's. Even into the practice of his hard trade he manages to inject something of the Arcadian touch. What is it that draws him to so innocent an interest and occupation as artichokes? Or kosher chickens? Once upon a time when men fought with cutlass and sheath-knife on decks slimy with gore it was for the possession of real treasure: cargoes of bullion, chests laden with doubloons and pieces-of-eight, precious chains that were a king's ransom, emerald-studded croziers from the stores of some proud prelate, rubies aglint like pools of blood.

Today when the underworld clashes with Brownings, sawed-off shotguns and machine guns it is for the control of the good, fresh elemental commodities of men. Artichokes you would say must draw to themselves men in whose mouth butter would scarcely melt, but men have died because of competition in artichokes. The kosher-chicken market has a long roster of assassinations to its discredit. Milk, the food for babes, is a favorite food for the racketeer. In another year or two men may be found dead in their expensive sedans because of broccoli. It is not at all unwarranted to predict sanguinary cheese wars. A dozen men may yet be stood up against a garage wall and mowed down by machine-gun fire in a macaroni massacre. There may be a War of the Spanish Onion Succession.

Sometimes the racket is concerned with gross, wicked things—with narcotics, whisky, beer; but more often it is with the basic healthy things—meat, milk, vegetables, with clean things like wet-wash laundry, a favorite racketeering topic. The language of the trade is affected by the same irresistible yearning for blue-eyed innocence, fresh with the morning dews. A revolver is not a revolver but a rod; you think of IZAAK WALTON, if not indeed of MOSES at the rock. A bomb—oh, dew on the lotus!—is a pineapple. And death is a "ride." A man grasps a rod in one hand and a pineapple in the other and takes his friend for a ride. It is not New York or Chicago, it is Eden.

TOPICS OF THE TIMES.

Taft of The Times-Star.

Cincinnati in these days is a great city, as metropolitan in its statistics of manufacture and finance as in its sky-line. Few men remember it in its straggling river-town days, and one of the last of these was CHARLES P. TAFT, who died on New Year's Eve. He was the long link between the rural past of the Ohio Valley and its tremendous industrial present. Pittsburgh, Cincinnati and Louisville are now important cities; when he was a child and even when he was a young man they were not much more than villages.

CHARLES P. TAFT was loyal to several things in his long and useful life, but his two chief interests were his home city and his eminent half-brother, now the Chief Justice of the United States. Perhaps no happier moment entered his life than when he learned on a November day in 1908 that William H. Taft had been elected President.

When the Chief Justice's sons finished their education, they returned to Cincinnati to continue the family tradition that there was its life-work. And not even the Chief Justice himself took a deeper or more generous interest in these bearers of the name, first made illustrious by ALPHONSO TAFT, then the owner of The Cincinnati Times-Star. His city, his newspaper and his State all were steady beneficiaries of his lavish spirit of service. Cincinnati would agree that none of her sons helped her more toward the attainment of her great place than CHARLES P. TAFT.

Passing of the Poor Law.

The old State poor law should not be allowed to pass into oblivion without comment—and rejoicing. It was an archaic statute, dating back to GEORGE WASHINGTON'S time, patched up from decade to decade in make-shift conformity with changing needs. Finally the Legislature last year decided to cast it aside altogether and build anew. The result was the passage of the Fearon-Shonk public welfare act, which went into effect yesterday.

The new law greatly simplifies administration, each county, outside of certain cities, becoming a public welfare district administered by an elected commissioner. The almshouse is no longer regarded as the goal of the indigent. The act provides that "as far as possible, families shall be kept together, and they shall not be separated for reasons of poverty alone." Whenever practicable, relief is to be given the poor in their homes.

The State Charities Aid Association points out that in many other respects the new law provides a far more constructive approach to the problem of extreme poverty than the statute which it supersedes. In past years public responsibility was practically limited to the case of those wholly destitute. From now on such aid is to be rendered to those "liable to become destitute" as may "prevent the necessity of their becoming public charges." Provision is made for medical attendance and for more up-to-date care of children.

Remarks in Passing.

Visitors to the Training School at Vineland, N. J., are more interested in the children there than in anything else, though they may have come for the special purpose of seeing the farms and gardens or talking with the workers in the research department or studying the new kind of institutional management. An article by one of the employes tells in the December number of the Training School Bulletin how all visitors are purposely turned loose with the children, and with none of the teachers near, to talk freely.

Comments made to those in authority are usually more considered than the ones exchanged with the boys and girls. Visitors are so numerous that the children take them for granted and love to show their possessions and the small tasks they perform. When a caller is led by the hand to look at a boy's sled and skates, he cannot refrain from exclaiming how nice it is for the children to have their own things. A little girl exhibits the dishes which she takes care of for her group with such pride that again the visitor is moved to involuntary expressions of pleasure.

People used to ask to see the punishment wards. Now the management of the school is so well known that such questions are seldom heard. When people arrive they speak politely of the beautiful grounds. After talking, unsuperintended, with the children, they leave remarking how happy and healthy and busy at their play they all seem.

Horses Still Survive.

Another stock market—or, at least, a market for stock—has seen new low levels, according to the Department of Agriculture. "The number of horses on the farms of the country declined to the lowest point yet recorded," says the official announcement. But, using the phraseology of Wall Street, the market is now stiffening, and horse owners are bulls.

In one way, it is even more difficult to tell good stock from bad in the horse market than "on the Street." As horses age they lose value. Conversely, there is an element of gamble about young colts which should appeal even to the most hardened "investor" who frolicked through his paper profits last Summer. Some turn out to be high fliers, others seasoned investments.

Fortunately for owners of good horse stock, there is every indication that an upward swing has begun. As the number of available horses grows smaller the demand for them increases. The greater the demand the higher the price. The higher the price the greater the profit. The greater the profit the greater the output. The greater the output the louder the tributes paid by horse traders to the stock which they wish to sell.

THE CAR-AHEAD ORDER.

Subway Traveler Learns About Discomfort on Madison Avenue.

To the Editor of The New York Times:

I thought I knew all about transportation discomfort in this town, as I ride in the subway every day. But I did not. I had to go over to Madison Avenue and travel in a surface car in order really to discover how human beings can be abused. It was this way:

On Tuesday, at about 3 P. M., I boarded a northbound Madison Avenue car at Thirty-third Street. The car was well filled—and with the busiest part of its route yet to traverse. At Forty-second Street we overtook another car of the same line. This was already crowded, with many standing. Yet the order came to those in our car, from a railway official: "Car ahead. All out." This was done in order to enable railway people to secure an empty car for their own uses, since, upon being vacated, our car was promptly "crossed over" to the downtown track and was returned to its starting point for use again there.

But what of its passengers? Crushed and pushed into an already overcrowded car—the "car ahead"—swinging by straps, many of them carrying bulky Christmas presents, and packed together in a way to shame a subway crush at its worst rush-hour peak, they were subjected to a degree of personal violence and abuse that, if inflicted by an individual, would bring about serious punishment in any police court.

Nor was there any relief. In fact, as the car progressed up Madison Avenue, the conditions became steadily worse. The motorman was in despair. He pleaded with already immovable passengers to "step down the car," when the aisle was already packed beyond endurance. So great was the crowd where the motorman stood that it was with the greatest difficulty that he could use his arms to operate the motor and the brake. Hence the progress of the car was intolerably slow.

Furthermore, it is to be noted that, while subway cars have doors at both ends and in the middle, this surface car had but one door, and that at the motorman's elbow, for both entrance and exit. Imagine the situation!

My destination was Sixty-fifth Street; but on arriving there it was simply impossible for me to push through the struggling mass and reach the door. I therefore decided to stay where I was until the pressure relaxed. It was not until we reached 104th Street that this was the case.

As I passed out of the car—numbered 1210—I noted the cash register. It showed that 266 fares had been rung up to that time on the trip, in addition, of course, to endeavoring to squeeze in the 50 or so occupants of the car in which I originally started. These figures speak for themselves. This one car had been attempting to convey the traffic that certainly two cars, or even three, should have handled, and this extreme discomfort and delay were simply inflicted by the railway management upon the defenseless public to suit their own convenience. It was an outrage!

A. E. S.

New York, Dec. 25, 1929.

A Problem Explained.

To the Editor of The New York Times:

The trouble with Senators Harris and Brookhart is that they want an absolutely fair, unbiased and impartial report in exact accord with those Senators' views, made by a commission to be composed entirely of persons who not only refuse to consider any but one side of the prohibition question—that favored by the Senators named—but who will refuse to admit that there is any other side.

BOARDMAN WRIGHT.

New York, Dec. 25, 1929.

LAPSING TIME.

Now that the year has answered to its bells,
And secrecy is broken by the tramp
Of actual hours where this mortal dwells,
And oil is plenty in the well-trimmed lamp,
I'll rise and face the fact of being dust.
I'll face the Spring in the exact belief
Her bloom is Summer fruit and Autumn rust,
Passing from Easter to the falling leaf.

He lives too long a life who never learns
How earnestly the earth corruptible
Aspires to run its cycles, and returns
The atom to the elemental cell;
Even as I release and draw my breath
As shadow on the shadow we call death.

HOWARD McKINLEY CORNING.

THE BUBBLING CALDRON OF CENTRAL EUROPE

Analysis of a State of Armed Unrest Out of Which May Co[me] Real Peril to Peace.

By EDWIN L. JAMES.

Chief European Correspondent of The New York Times.

VI.—THE DANGER TO PEACE.

VIENNA, Dec. 23.—Naturally the question arises as to whether the militia-like organization of the Heimwehr of Austria constitutes a danger to international peace. Shall one take as final the statement of the Heimwehr chiefs that they are only a factor in the domestic life of the small republic?

Situated in the middle of Europe, surrounded by nations in which many passions are not dead, it is apparent that all of Europe must take an interest in developments in Austria. Between two countries of the Little Entente, Yugoslavia and Czechoslovakia, naturally hostile to any movement for the restoration of the Hapsburgs, with Germany on the north, whose position would be affected by the prospects of an anschluss, and with Fascist Italy on the south, the stage is set for trouble growing if it started.

It is apparent that for the moment none of the bordering States need worry much about military danger from the Heimwehr. Probably having what might be called a good militia organization, it is certainly not more than half armed, has no artillery and no supplies of munitions to enable it to undertake a campaign. As long as its rôle is only that of a domestic factor in Austria, there is small danger of the Heimwehr starting a war.

But, suppose developments in Austria brought a seizure, or bloodless assumption, of power by the Heimwehr through the refusal of the Socialists to budge from their positions. It is quite apparent that a Heimwehr Government would be much more able to add to the equipment and supplies of the Heimwehr. One may then suppose that the chiefs of the Heimwehr would do a number of things which might be but human.

Suppose one of their present chiefs succeeded in getting the Heimwehr to espouse the cause of the restoration of the Hapsburgs. Suppose a national spirit ran riot and there was a local movement in South Tyrol to rejoin Austria. Suppose Italy or any other of the victorious nations in the war—Yugoslavia and Czechoslovakia, for example—judged that Austria's military force had too greatly surpassed what was allowed in the peace treaty. It is very evident that the presence in Central Europe of this force might easily constitute a very real danger to peace.

It is perhaps because they see the situation this way that the capitals of the European powers are watching closely the situation in Vienna. Only the other day Foreign Secretary Henderson of England expressed the hope that Austria would find a peaceful way out of her domestic difficulties.

Indeed, trouble may not lie that far off. If tomorrow there were a struggle in Austria for possession of the city of Vienna, it is probable that it would require the united efforts of the powers to prevent the trouble spreading. It is no secret that the governments have already studied what position they should take in the event of a clash between the Socialists of the capital and the militarily organized Heimwehr, or Christian Socialists, if you like, of the country.

Officially, there has been as yet no intervention. It might be easy to suggest to Schober that he dis[...] or dissolve the Heimwehr, but se[...] thought would show that would [...] asking the impossible. For a fore[...] government to appear to side w[...] the Socialists would offend the He[...]wehr, the greatest power in Aus[...]. To appear to side with the He[...]wehr would bring the charge, by t[...] Socialists, of supporting revolution.

So, for the present, although wat[...]ing closely, the powers are lea[...] Austria to work out her destiny. [...] other words, the powers are show[...] their confidence in Chancellor Sch[...]ber. He is now trying to negoti[...] a settlement which certainly will [...] give complete satisfaction to eith[...] side but which may set up a sta[...] quo for some time. Perhaps t[...] Socialists will judge it wise to ma[...] some concessions, and doubtless t[...] Heimwehr does not expect to eff[...] its whole program in the twinkl[...] of an eye.

It is also true that a heavy t[...] falls on Dr. Richard Steidle and t[...] other chiefs of the Heimwehr to ke[...] the organization safely in a progr[...] of domestic politics and only dome[...] politics. There are elements in t[...] Heimwehr which would get near[...] to fascism. There are others wh[...] would flirt with the German Sta[...]helm.

The Heimwehr is certainly a da[...]gerous experiment. It may achie[...] its object and then disband pea[...]ably, bringing its arms from the hiding places to burn them in t[...] public squares. And then again [...] may not. The Italian Fascists d[...] not.

It is probable that Dr. Steidle is [...] hundred per cent sincere when [...] says now that the Heimwehr has [...] desire to run Austria itself by a d[...]tatorship but only to influence [...] satisfactory arrangement. But w[...] knows whether, when trouble star[...] that policy will survive. Althou[...] the Heimwehr regard a march [...] Vienna as a remote possibility, th[...] still regard it as a possibility. [...] the event Schober cannot get Vien[...] out of the hands of the Socialists [...] changing the Constitution, the[...] would seem little prospect of t[...] virile organization of the Heimw[...] taking such a defeat lying dow[...]. Perhaps Schober can find anoth[...] method if he does not get the tw[...]thirds vote for his plans. If [...] finds no settlement, there will [...] danger of trouble.

On Dec. 6 the Austrian Parliame[...] ratified a plan for constitutional [...]form placed before it on the p[...]vious day as a result of negotiati[...] of the Chancellor with the interes[...] parties. It was quite evident Sch[...]ber hoped this would make peac[...]. But on the following day the Heim[...]wehr chiefs issued a statement [...] which they declared they did not [...]gard the new plan as meeting wh[...] they regarded as their just deman[...]. And so apparently the argume[...] continue.

And, it must be repeated, tophe[...] little Austria, in the midst of [...] troubled Central Europe, in t[...] hands of a military dictatorship, t[...] Heimwehr, would constitute a dan[...] to the peace of Europe.

This is the final article in th[e] series by Mr. James on the prese[nt] situation in Central Europe.

IT'S ALL IN ENFORCEMENT.

Senator Borah Upheld in Criticism of Dry Law Personnel.

To the Editor of The New York Times:

While personally believing that it would be wise to make some modification of the Volstead act, I am, nevertheless, strongly in favor of attempts to restrict and control the sale of intoxicating liquors. I have little sympathy with the contention of THE TIMES and other opponents of prohibition that restriction upon the free use of intoxicating drinks is an interference with individual liberty. Whose liberty is interfered with by the drunken murderer, or by the drunken auto driver when he becomes the direct cause of the death of others by his inability to control his auto?

If the courts would enforce fitting penalties, such disasters would be largely avoided. There is no greater absurdity than that of a temporary forfeiting of a driver's license, soon to be restored and the driver again set free to become a constant menace to the lives of others.

But the greatest evil connected with prohibition is found in the character of those appointed to enforce the law, or in the farcical bluff of enforcement. Senator Borah is quite right when he says that the law cannot be enforced until there is a decided change in the enforcement personnel. For, whatever may be said of the higher-ups, there is little attempt at enforcement by a great body of the rank and file of those whose duty it is to enforce the law.

Let me cite two cases. In this small village of Yellow Springs, Ohio, bootlegging is notorious, and there are speakeasies, one of them also quite notorious. Yet this village is practically ignored by national enforcement officers. Again, in the township of Keene, Essex County, N. Y., where I spent the Summer, bootlegging is rampant. I was told last Summer by a resident that there were twelve to fifteen speakeasies in that township, one man boasting that he had made seventy-five trips to Canada without any interference. A few years ago a college student hiking to the Adirondacks got a lift from a bootlegger who boasted that he made a thousand dollars a week bringing liquor from Canada.

Again, a few miles from my Summer home in the Adirondacks is a dance hall and speakeasy frequented by State troopers, who have be[...] seen as drunk as others who att[...] the Saturday night dances. Indeed[...] is well understood that that wh[...] region of the Adirondacks is infe[...] with bootleggers and speakeas[...]. Yet nothing is done. But what co[...] be expected from men of the ch[...]acter of those appointed as enfor[...]ment officers? Such men are eas[...] bribed, and enforcement is regar[...] as a secondary matter.

In almost any district it requ[...] little observation to fully agree w[...] Senator Borah that there must b[...] complete change in the personnel [...] those appointed to enforce the p[...]hibition laws. The editorial in T[...] TIMES of Dec. 26 by no means me[...] the situation. Often wrong in [...] fluctuating positions, in this c[...] Senator Borah has put his finger [...] the weak point of prohibition e[...]forcement. If the law enforcem[...] commission will explore this line [...] inquiry, it will discover one of [...] most important reasons for the f[...]ure of prohibition enforcement.

S. F. WESTO[N].

Antioch College, Ohio, Dec. 30, 1[929].

Freedom a Remedy for Many Il[ls].

To the Editor of The New York Times:

The effort of the administration [...] Washington artificially to pro[...] prosperity, while condoning and [...]proving the protective tariff syst[...] reminds one of the story of the [...]low who was found on the highw[...] bound hand and foot and unable [...] move. Those who gathered ab[...] him suggested first one remedy [...] then another until finally some[...] suggested the cutting of the co[...] which bound him. This being [...] the fellow walked away free and [...]dependent of further assistance.

Possibly, freedom is what is nee[...] at the present time more than [...]thing else: freedom from the in[...]table robbery of the protective t[...] system; freedom from the tyra[...] corruption, lawlessness and c[...] which characterize the prohib[...] program; freedom from such e[...]sive burdens upon the taxpayer [...] are imposed by such legislation [...] farm relief, which benefits no [...] excepting the salaried men conne[...] with it and the marketing combi[...]tions in restraint of trade which [...] promotes; freedom from a system [...] taxation which violates scientific [...] ethical principles. It is freedom [...] is needed today rather than a m[...]plication of special privileges.

HENRY WARE ALLE[N].

Wichita, Kan., Dec. 28, 1929.

DR. C. F. HAVILAND DIES IN CAIRO, EGYPT

Noted Psychiatrist, Head of Manhattan State Hospital, Victim of Pneumonia.

AN EDUCATOR AND WRITER

Professor at Columbia—Expert Witness on Insanity at Peacox Trial—Member of Many Societies.

Dr. Clarence Floyd Haviland, noted psychiatrist, administrator, writer and educator, died yesterday in Cairo, Egypt, of pneumonia after a brief illness, according to word received yesterday at the Manhattan State Hospital for the Insane on Ward's Island, of which he was superintendent. He was 54 years old.

News of Dr. Haviland's death was received in a cablegram from the Rev. Dr. Ralph Watson, president of the American University in Cairo.

Dr. Haviland had found time during his career to contribute papers to the medical and other scientific journals, teach psychiatry and serve as a member of many bodies connected with his profession.

Born on Aug. 15, 1875, in Spencertown, N. Y., Dr. Haviland was the son of a physician, Dr. Norman H. Haviland, and the late Mrs. Henrietta Newman Haviland. The family moved to Fulton, N. Y., where the son graduated from high school in 1893. He then attended Syracuse University Medical School, receiving his degree in 1896.

In 1897 Dr. Haviland joined the staff of Manhattan State Hospital, becoming, in turn, medical interne, junior physician, second assistant physician and assistant physician. In 1910 he left to become first assistant physician at Kings Park State Hospital on Long Island. He gave up that post in 1915 to become superintendent of the Connecticut State Hospital at Middletown.

Headed State Hospital Commission.

In 1921 he became medical member and chairman of the New York State Hospital Commission, residing in Albany. In 1926 he was chosen superintendent of Manhattan State Hospital.

Dr. Haviland in the next year fought the proposed construction of a sewage disposal plant on Ward's Island, contending that it would deprive the inmates of the hospital of fifty acres of land needed for a playground, disrupt the hospital's water and lighting system and waste lands needed to carry out the State's hospital program. The plant has not yet been constructed.

He repeatedly warned of the fire hazard in the hospital because of overcrowding, and advocated its removal from the island. To lessen the fire peril he caused a fire department composed of employes to be formed in 1928.

Last September Dr. Haviland, as an expert, testified in the trial of Earl Peacox at White Plains that the defendant, later convicted of second-degree murder of his wife, was in an abnormal mental state when he killed her.

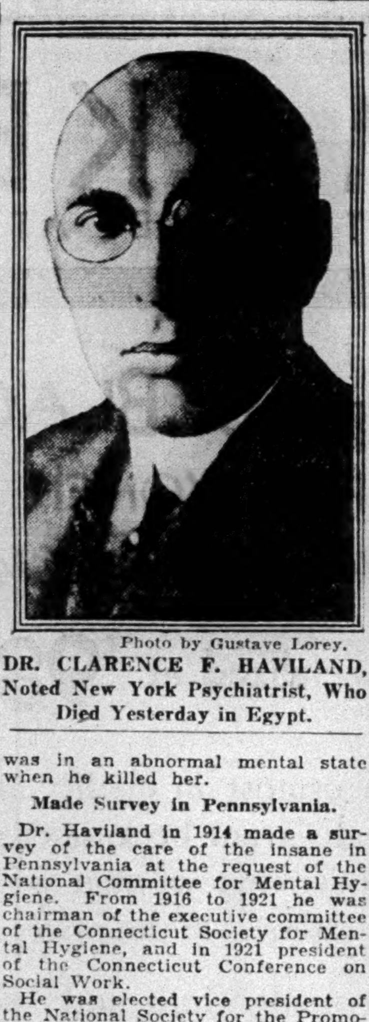

Photo by Gustave Lorey.
DR. CLARENCE F. HAVILAND, Noted New York Psychiatrist, Who Died Yesterday in Egypt.

Made Survey in Pennsylvania.

Dr. Haviland in 1914 made a survey of the care of the insane in Pennsylvania at the request of the National Committee for Mental Hygiene. From 1916 to 1921 he was chairman of the executive committee of the Connecticut Society for Mental Hygiene, and in 1921 president of the Connecticut Conference on Social Work.

He was elected vice president of the National Society for the Promotion of Occupational Therapy in 1920 and secretary-treasurer of the American Psychiatric Association in the next year. At the time of his death he was a member of the executive committee of the National Committee for Mental Hygiene and associate editor of The Modern Hospital.

Dr. Haviland belonged also to the American Medical Association, New York State and New York County Medical Societies, American Association for the Advancement of Science, American Genetic Association, Association for Research in Mental and Nervous Diseases, Eugenics Research Association, American Pathological Association, National Social Work Conference, American Social Hygiene Association and American Neurological Association.

Also the American Eugenics Association, New York State Occupational Therapy Association, American Geographical Society, New York State Social Welfare Conference, New York Society of Clinical Psychiatry, New York Neurological Society, New York Psychiatric Society, New York Society of Medical Jurisprudence, Phi Beta Kappa, Phi Kappa Psi, Nu Sigma Nu and Phi Kappa Phi fraternities and the Lotos, International and Medical clubs.

Formerly a clinical assistant in the departments of Neurology and Psychiatry in the Columbia College of Physicians and Surgeons and the Cornell Medical College, Dr. Haviland had been a clinical professor of psychiatry at Columbia since 1927.

Dr. Haviland married Miss Amy Amelia Miller of New York on June 26, 1908. Besides Mrs. Haviland and his father, who resides in Fulton, he is survived by a brother, Dr. Frank Ross Haviland of Brooklyn.

SAYS EARTH'S CRUST SHIFTS AS MOON PULLS

Paper of Dr. H. T. Stetson Read Before Astronomers Estimates Surface Moves 6 Feet.

CAMBRIDGE, Mass., Jan. 1 (AP).—That the earth's crust actually shifts as a result of the gravitational pull of the moon on the earth was a theory advanced today in a paper written by Dr. Harlan T. Stetson, read before the annual meeting of the American Astronomical Society at Harvard College. He is the director of Perkins Observatory at Ohio Wesleyan University.

Dr. Stetson's paper was the study of the variation in latitude with the moon's position. While the movement of the earth's crust has long been known to scientists, it was believed to be too slight for measurement. Observations analyzed by Dr. Stetson showed, however, that the [illegible] may amount to five or six feet.

[illegible] in the position of the moon, Dr. Stetson's paper pointed out, [illegible] the earth's crust and thus the variation of latitude.

Special to The New York Times.

CAMBRIDGE, Mass., Jan. 1.—A paper of Professor Knut Lundmark, director of the Lund Observatory in Sweden, [illegible] the American Astronomical Society [illegible] the most far-reaching measurements [illegible] universe [illegible] 500,000,000 light years [illegible] speed of 186,000 miles per second.

Professor Lundmark said that the [illegible] from earth are [illegible] the farthest objects in the universe.

FRANCE DECORATES 4 HERE.

Consul General Bestows Honors at New Year Reception.

Consul General Maxime Mongendre of France [illegible] the French Government [illegible] four persons at the French Consulate, 9 East Fortieth Street, yesterday [illegible]. Natives of France residing here as well as visitors from that country attended the reception.

The French Medaille Militaire was bestowed upon Corporal Louis Fred[illegible], an American citizen, [illegible] engaged in maintaining [illegible] telephone communication. [illegible] Jules-Bois, [illegible] of the Legion of Honor. Mrs. Carlo Polifeme, [illegible] and Felix Wildenstein, art connoisseur, [illegible] made chevaliers of the Legion.

Mrs. Blanche Potter Spiker.

Special to The New York Times.

ATLANTA, Ga., Jan. 1.—Mrs. Blanche Potter Spiker, 57, wife of [illegible] Spiker, founder of the Potter-Spiker School of Dramatic Art and Interpretative Dancing here, died Tuesday night. [illegible] will be held Friday.

Mrs. Spiker [illegible] field in Atlanta and [illegible] New England pioneers and [illegible] Potter [illegible].

THOMAS G. CONDON, MINING MAN, DIES

Retired Several Years Ago, but Retained His Interest in Coal and Iron Concerns.

Thomas Gerald Condon, who retired several years ago after a career in mining and engineering, died early yesterday morning at his home, 50 East Seventy-second Street, in his sixty-sixth year. He is survived by a widow, who was Emily Burr Beach of Chicago at their marriage in 1891; a son, Edward B. Condon, a member of the New York Stock Exchange, and two daughters, Mrs. Philip D. Armour and Mrs. Leslie Hyde Pell.

Born at Cornwall-on-Hudson of Quaker parents, Mr. Condon was graduated from Andover Academy in 1882. He then engaged in ranching in [illegible] during the early '80s and then turned to coal and iron [illegible] in the same State and in Colorado. About 1895 he helped organize the Portland Mining Company of Cripple Creek, Col. He built the Silver City & Northern Railroad, afterward bought by the Atchison, Topeka & Santa Fé. Since his retirement he had retained his interests in iron and coal properties in Colorado and Mexico.

Mr. Condon remained president of the Hardite Metals, Inc.; vice president of the Southwestern Coal and Iron Company and a director of the Curtis Coal Company. Among his clubs were the Union, Tuxedo and New York Yacht.

DODGE FUND OVER TOP.

$15,000,000 to Aid Six American Colleges in the Near East.

The completion of the campaign for $15,000,000 to endow six American colleges in the Near East has been completed after three and one-half year's work, the Near East College Association, Inc., of 18 East Forty-first Street, announced yesterday. The endowment constitutes a [illegible] for Cleveland H. Dodge, [illegible] for the endowment [illegible].

The colleges which will benefit by the fund are Robert College in Constantinople, of which Mr. Dodge was president of the board of trustees; the American University of Beirut, Constantinople Women's College, International College of Smyrna, American College of Sofia and the Athens College.

PANAMA TABLET UNVEILED.

Archbishop Dedicates a Memorial Given by American Catholic Women

Special Cable to THE NEW YORK TIMES.

PANAMA CITY, Jan. 1.—Archbishop Rojas Y. Arrieta presided today at the dedication of a memorial tablet placed on the ruins of the cathedral in the ancient city of Panama, which was destroyed by fire when the city was sacked by the pirate Morgan on Jan. 28, 1671.

The tablet was presented to the Canal Zone by the Catholic Daughters of America. The inscription reads: "My tabernacle is laid waste" [illegible] and a brief history of the ruin in Spanish and English. The cathedral was built of wood 395 years ago and was rebuilt of stone in 1626.

M. M. MENKEN DEAD; PROMINENT LAWYER

Had Devoted Much of His Life to Religious and Philanthropic Work.

SERVED SEVERAL SOCIETIES

Was Honorary Secretary of the Union of Orthodox Jewish Congregations of America.

Mortimer Morange Menken, prominent lawyer and member of the firm of Menken Brothers, 206 Broadway, died at his home, 325 West End Avenue, yesterday morning of arterial sclerosis, after a prolonged illness. His age was 62. He is survived by a widow, Mrs. Alice Davis Menken, and a son and daughter-in-law, Mr. and Mrs. Harold Davis Menken of this city.

Mr. Menken devoted much of his life to religious and philanthropic work, having served as trustee and president of the Spanish and Portuguese Synagogue, and being at the time of his death president of the Hebrew Relief Society of the congregation. For twenty-five years he had been honorary counsel for the Young Men's Hebrew Association. He also was honorary secretary of the Union of Orthodox Jewish Congregations of America. In secular activities he was a member of the West End Association and the New York County Lawyers' Association.

Mr. Menken was born in this city in 1867, a descendant of families from Holland and France and a son of the late Jules and Cornelia Menken. He was graduated from the Law School of Columbia University in 1888. The next year he joined his brother, the late Percival S. Menken, founder of the Young Men's Hebrew Association, in the law firm that bore the family name.

Funeral services will be held at 10 A. M. tomorrow at the residence. Burial will be in Cypress Hills Cemetery.

CHARLES HIRSCHFELD DEAD

Noted San Francisco Broker Headed Stock Exchange There.

Special to The New York Times.

SAN FRANCISCO, Jan. 1.—Charles Hirschfeld, 78 years old, for many years one of the leading members of the old San Francisco Stock Exchange, of which he was President ten years, died this morning following a heart attack. He was the personal broker for the "Bonanza Four," Mackay, Flood, O'Brien and Fair, who made their fortunes in Comstock Lode stocks.

Mr. Hirschfeld was born in Germany in 1856, coming to San Francisco alone at the age of 14 by way of Panama. When the Comstock Lode excitement was at its height he went to Virginia City, Nev., and engaged in mining for a short period. There he met the members of the "Bonanza Four" and other leaders in the development of the mines and in handling the stocks of the various companies. Returning to San Francisco he became a broker, being active on the Stock Exchange until its recent amalgamation.

LAMBERT FUNERAL TODAY.

Heifetz and Hofmann to Play Duets at Services for Pianist.

Music will furnish the medium of expression at the funeral services for Alexander Lambert this morning at 10 o'clock at his late home, 225 West Eighty-sixth Street. Mr. Lambert, pianist and music teacher for more than half a century, and a beloved friend of many musicians, was killed by a taxicab Tuesday morning.

Jascha Heifetz and Josef Hofmann, both of whom are among the honorary pallbearers, will play violin and piano duets, as the principal part of the service. The only spoken word will be a brief appreciation by Walter Damrosch, likewise a pallbearer. Other pallbearers include Daniel Frohman, William J. Henderson, Sergei Rachmaninoff, Artur Bodanzky, Sigmund Herzog, Hugo Greenwald, Walter Naumberg and Efrem Zimbalist.

Burial will be in Washington Cemetery in Brooklyn.

REV. MARK G. PEARSE.

Wesleyan Preacher and Writer Dies in London at Age of 87.

Special Cable to THE NEW YORK TIMES.

LONDON, Jan. 1.—The Rev. Mark Guy Pearse, noted Wesleyan preacher and writer, died in his home here today at the age of eighty-seven. He was born in Cornwall and was noted for his polished wit. His writings charmed the late Queen Victoria, who, after reading his "Daniel Quorm," ordered that all of his books should be added to the royal library.

Mr. Pearse had been a Methodist minister for sixty-three years, since 1914 as Missioner at St. James's Hall, London, in connection with the West London Mission. He had made a brief study of medicine before deciding to become a churchman. He was the author of a score of books, including two series of "Daniel Quorm and His Religious Notions."

E. R. FAY, BANKER, DIES.

Was Also Retired Merchant and Manufacturer of Auburn.

AUBURN, N. Y., Jan. 1.—Edward R. Fay, retired merchant, manufacturer and banker, died at his home here today. He was 100 years old.

In 1868 he established here a glove mitten manufacturing plant, which operated until 1890. He then founded the banking concern of Edward R. Fay & Sons, which merged a few years ago with the National Bank of Auburn.

Edwin G. Gillinder.

Special to The New York Times.

PORT JERVIS, N. Y., Jan. 1.—Edwin G. Gillinder, one of the firm of Gillinder Brothers, glass manufacturers of this city, and formerly of Philadelphia, died early this morning. He was a leader in Drew Methodist Episcopal Church and was connected with many of the city's activities. He and his brothers, James and William T. Gillinder, bought and enlarged the glass factory here about twenty years ago.

Dr. John Wesley Van Winkle.

Special to The New York Times.

CHICAGO, Jan. 1.—Dr. John Wesley Van Winkle, 79 years old, a resident of Chicago for forty years, died today at his home here after a year's illness. Dr. Van Winkle retired from practice several years ago. The body will be sent to Churchville, N. Y. for burial. Services will be held there on Saturday.

JAMES J. FEE DEAD; A LEADING WOOL BUYER

Went All Over World for Supplies to Keep Carpet Firm's 7,500 Employes Busy.

James J. Fee of 132 North Broadway, Yonkers, known throughout wool-producing countries as one of the largest buyers of wool, died last night in St. John's Hospital after amputation of his right leg, due to an infection that began with a slight scratch on his right foot. His son, Warren, submitted to a blood transfusion operation. Mr. Fee was 65 years old.

The foot was scratched recently as Mr. Fee was leaving a freight car in which he had sampled wool. The infection is believed to have been caused by germs in the wool.

Mr. Fee for years traveled all over the world, buying millions of pounds of wool to keep 7,500 employes in the Alexander Smith & Sons Carpet Company's mills in Yonkers busy. The late Alexander Smith Cochran, principal owner of the mills, left him $25,000.

He was born in Warrington, England, and had lived in Yonkers since he was 12. He entered the carpet company's employ forty-seven years ago, soon became an assistant wool buyer, and thirty years ago chief buyer.

Mr. Fee was a director of the Yonkers National Bank. At one time he was a member of the Yonkers Board of Education. He belonged to the City Club of Yonkers and the Knights of Columbus. During the World War he served on the government's Textile Commission in Washington.

C. P. TAFT'S FUNERAL TODAY

His Brother, the Chief Justice, on Way to Cincinnati.

Special to The New York Times.

CINCINNATI, Jan. 1.—Funeral services for Charles P. Taft, who died last night, will be held at 2 o'clock tomorrow afternoon at Christ Episcopal Church. A short private ceremony will be performed at his home before the public services.

The Rev. Frank H. Nelson will officiate at the church. The Heermann String Quartet of the Cincinnati Symphony Orchestra, of which Mr. Taft was chief sponsor, will provide music.

The honorary pallbearers will be Albert S. Ingalls and W. G. Semple, sons-in-law of Mr. Taft; Hulbert Taft, Charles P. Taft 2d, and Robert A. Taft, nephews; David S. Ingalls, Albert Ingalls and C. H. Rembold, the business manager of The Cincinnati Times-Star, of which Mr. Taft was the founder.

WASHINGTON, Jan. 1 (AP).—Chief Justice and Mrs. Taft left here tonight for Cincinnati to attend the funeral of Mr. Taft's brother, Charles P. Taft. They will be joined in Cincinnati by their two sons and their daughter, Mrs. Frederick J. Manning. Henry W. Taft of New York, another brother, also will attend the funeral, but the youngest brother, Horace, who is now in Florida, will be unable to be present.

MAJOR J. M. GOULD DIES.

Maine Civil War Veteran Wore a Pair of Boots for 69 Years.

Special to The New York Times.

PORTLAND, Me., Jan. 1.—Major John M. Gould, Civil War veteran who responded to Lincoln's first call for volunteers and served in the First, Tenth and Twenty-ninth Maine regiments until after Lee's surrender, died here today three weeks after celebrating his ninetieth birthday.

Major Gould served as teller and cashier in a local bank from 1853 to 1908, except for the time in war service.

A number of feature stories have been written about the pair of boots Major Gould bought in 1860 for $2.25, which he boasted had served him as his "Sunday best," until the present time, for sixty-nine years.

A daughter, Miss Anna Gould, was killed in a Boxer massacre in 1900, while a missionary in China.

WILLIAM RAYMOND ROBBINS.

Retired Coffee Factor Dies in Florida at the Age of 70.

MIAMI BEACH, Fla., Jan. 1 (AP).—William Raymond Robbins, retired coffee factor of South America and formerly New York representative of London concerns, died last night in a hospital here. Death occurred two days after his arrival from New York. He was 70 years old.

Mrs. Robbins said they had lived in South America for twenty-two years, later going to London and New York City. In South America, she said, Mr. Robbins was general manager of J. W. Doane & Co., coffee operators of Rio de Janeiro. From that post he was made general manager of Naumann, Gett & Co., London coffee concern, and later came to New York City, where he was associated with the American offices of Lloyds, Ltd.

WILLIAM LONG DEAD.

Well-Known Sportsman Dies at 58 After a Long Illness.

William Long, well-known sportsman, 58 years old, died in his home, 355 West Eighty-fourth Street, last night after a long illness. Mr. Long is survived by his wife and a son and a brother, Edwin J. Long.

Mr. Long was well-known in boxing and racing circles. He at one time raced a string of horses, and was associated with the management of the Jeffries and Corbett fight at Coney Island. He was well known in local politics. Mr. Long was the original partner of William Fox, motion picture producer.

Thomas D. Masters Dies at 53.

SPRINGFIELD, Ill., Jan. 1 (AP).—Thomas D. Masters, who aided the late Senator Albert J. Beveridge of Indiana in gathering data for the Senator's recently published life of Abraham Lincoln, died here today. He was the brother of Edgar Lee Masters, the poet, and was 53 years old.

Edward G. Eastwood.

Special to The New York Times.

PHILADELPHIA, Pa., Jan. 1.—Edward G. Eastwood, senior vice president of Bair, Inc., realtors, with whom he had been associated for more than ten years, died yesterday at his home in Highland Park at the age of 41. He leaves a wife and son.

The Rev. Ildephonse Gast.

LAFAYETTE, Ind., Jan. 1 (AP).—The Rev. Ildephonse Gast, O. F. M., pastor of St. Boniface Catholic Church here, died at a hospital last night following an illness of two weeks. He was 49 years old and was born in Louisville, Ky.

JOHN CASHMAN DIES.

Chief Taxpayer of Haverhill Once Drove a Coal Wagon.

Special to The New York Times.

HAVERHILL, Mass., Jan. 1.—John Cashman, treasurer of the John Cashman Corporation, died today. Fifty-four of his 75 years were spent in Haverhill, after he had walked from his birthplace in Newburyport to find a job here as driver of a coal team. He rose to be the biggest taxpayer in the city and one of its largest real estate owners.

He also owned extensive properties in New Hampshire at Concord, Manchester and Nashua. Until a few years ago he had large holdings in gas companies at Amesbury, Quincy, Framingham and Marlboro, all in Massachusetts; Rochester, N. H., and Gainesville, Fla.

Deaths

Abbot, William G.	Macdowall, C. E.
Berlin, Louise J.	McGlinchy, Cornelius
Berlinghoff, Brigetta	McMeans, Henry J.
Brandt, Ida	MacNair, Wilmer
Coleman, Francis J.	McQueen, Robert F.
Condon, Thomas G.	Mayer, Dorothy
Costello, John H.	Menken, Mortimer M.
Dimond, Tilly R.	Miltimore, M. Marie
Elisberg, Esther G.	Murphy, Lawrence
Fay, Patrick	Newman, Jacob
Fee, James	Norden, Max
Flechter, Victor S.	O'Connell, Morrell S.
France, Madeleine G.	O'Meara, Catherine
Gamble, Horace B.	Parrot, Mary F.
Geib, Jacob	Phelan, James J.
Gerow, Emma	Pratt, Arthur D.
Gillinder, Edwin B.	Ray, James
Goldsmith, Betsey	Reinhart, Anthony C.
Goodman, Emilie V.	Ring, Frances E.
Goodwin, Samuel R.	Roth, Louis
Gumpert, Jack	Savin, Frank W.
Hacker, Bernard E.	Schoen, Babette
Hagen, Charles De W.	Schur, Louis
Haupt, Tobias M.	Smith, John Cotton
Heisler, Nevin C.	Sullivan, Mary B.
Holbrook, Frederic	Thompson, Hannah N.
Hordiner, Henry	Toussaint, Rosalie
Jessen, John H.	Townsend, Sarah E.
Kenney, Frank	Turnbull, Rachael
Kirby, Elizabeth	Tweedy, Florence
Kirby, Leonard	Vallani, Lena E.
Koones, Marie L.	Van Matre, George W.
Lambert, Alexander	Wachtel, Samuel
Levine, Flossie	Wade, John A.
Livingston, Claude	Weisman, Harry
Long, William H.	White, Kate
Lord, William H.	White, Mary A.
Lowerre, Pamela	Williams, Elsie Ely
Luhmann, Lucy	Wiltsie, Virginia O.
Lukens, Emma B.	Wolff, Henry
Lynch, George F.	Zeitlin, Isaac

ABBOT—William Gardner, beloved husband of Mary Aloysia Abbot, in Detroit, Mich., Wednesday morning, Jan. 1. Requiem mass at 11 A. M. Thursday, Jan. 2, at St. Ignatius's Church, Park Av. and 84th St., New York.

BERLIN—At East Orange Hospital, Dec. 29, Louise J. Berlin, beloved wife of John N. Berlin, in her fifty-third year. Funeral services will be held at her late residence, Towaco, N. J., on Thursday, Jan. 2, at 10 A. M. Friends and relatives are respectfully invited to attend.

BERLINGHOFF—Brigetta, widow of Charles F. Berlinghoff and beloved mother of Peter, Lewis, Dora, Henry, Emma and Elizabeth. Services Thursday, 2 P. M., at Christ Church, 71st St. west of Broadway, New York. Interment private. It is earnestly requested that no flowers be sent.

BRANDT—Ida, suddenly, at her residence, 215 West 88th St., beloved wife of Julius W. Brandt and devoted mother of Maurice, Jerome and Helen and sister of Moe Levi. Funeral Thursday, Jan. 2, at 11 A. M. from the Riverside Memorial Chapel, 76th St. and Amsterdam Av.

COLEMAN—Francis J. Funeral at St. Ignatius Loyola Church, 84th St. and Park Av., on Friday, Jan. 3, at 10 o'clock. Kindly omit flowers.

CONDON—Thomas Gerald, at 12:30 Wednesday morning, husband of Emily Beach, father of Edward Beach, Mrs. Philip D. Armour and Mrs. Leslie Hyde Pell. Funeral service at chapel of Fifth Avenue Presbyterian Church on Thursday, Jan. 2, at 2:30 P. M.

COSTELLO—On Jan. 1, 1930, John H., beloved father of Leon J. Costello and Mrs. William A. Dempsey. Funeral from his son's residence, 317 Walsh Court, Brooklyn, on Saturday at 9:30 A. M. Solemn requiem mass at Church of St. Rose of Lima, Parkville Av., at 10 o'clock. Interment Bridgeport, Conn.

DIMOND—Tilly R., on Dec. 31, dearly beloved sister of Mrs. Max Wiener, devoted aunt of Jerome, Robert and Nathan Wiener. Services at her late residence, 650 West End Av., on Thursday, Jan. 2, at 2 P. M.

ELISBERG—Esther Golde, widow of the late Abbe Elisberg and beloved mother of Joel, Samuel, Albert, Ida D. Gordon and Ray Jacobs, in her seventy-eighth year. Funeral from Montefiore Chapel, Gun Hill Road, Bronx, New York, Jan. 2, 1930, 10 A. M.

FAY—At Yonkers, on Wednesday, Jan. 1, 1930, Patrick Fay, beloved husband of Katherine O'Rourke Fay (retired, New York Police Department). Funeral from his residence, 143 Hawthorne Av., Yonkers, on Friday, Jan. 3, 1930, at 10:30 A. M. High mass of requiem at St. Peter's Church at 11 o'clock. Interment Gate of Heaven Cemetery.

FEE—On Tuesday, Dec. 31, 1929, James Fee, at his residence, 132 North Broadway, Yonkers. Funeral from Holy Rosary Church, Friday, Jan. 3, at 10 o'clock. Interment Mount Hope Cemetery.

FLECHTER—Victor S., beloved father of Louise Behrens and the late Leonard Flechter. Services at Riverside Memorial Chapel, 76th St. and Amsterdam Av., Thursday, Jan. 2, at 10 A. M.

FRANCE—On Jan. 1, at South Nyack, N. Y., Madeleine Gilbert Burd, wife of the late Joseph R. France. Notice of funeral later.

GAMBLE—On Dec. 31, 1929, at Fanwood, N. J., Horace B. Gamble, husband of Nettie Hays Gamble. Funeral services at his residence in Fanwood, N. J., Jan. 2, at 8 P. M.

GEIB—Jacob, suddenly, in his sixty-third year. Services will be held at his late residence, 415 Stanhope St., Brooklyn, Friday, Jan. 3, at 8 P. M. Interment private.

GEROW—On Wednesday, Jan. 1, 1930, Emma Gerow, aged 75 years, beloved mother of Grace Gerow Mann. Funeral services at her late residence, 515 Broad Av., Palisades Park, N. J., on Friday, Jan. 3, at 8 P. M. Please omit flowers. Interment private.

GILLINDER—Edwin B., on Jan. 1, 1930. Funeral Saturday at 2 P. M. from his late residence, 23 Sullivan Av., Port Jervis, N. Y.

GOLDSMITH—On Dec. 31, Betsey (nee Gutenstein), beloved wife of Benjamin Goldsmith and darling mother of Ira, Hortense Badman, Jesse, Blanche Beck, Ethel London and Edward. Funeral services at her late residence, 65 South Oraton Parkway, East Orange, N. J., on Thursday, Jan. 2, at 2 P. M.

GOODMAN—On Tuesday, Dec. 31, Emilie Vaillant Goodman, widow of the late John Ramides Goodman. Funeral from her residence, 166-30 88th Av., Jamaica. Funeral services at Grace Episcopal Church on Thursday, Jan. 2, at 9:30 A. M.

GOODWIN—Samuel R., suddenly, on Jan. 1, beloved son of Thomas L. and Bertha M. Goodwin, and brother of Mary L., Florence F., S. Agnes. Funeral from his late residence, 2,802 Claflin Av., on Friday, Jan. 3, at 9:30 A. M. Requiem mass at the Church of St. Philip Neri, 202d St. and Grand Concourse, at 10 A.M.

GUMPERT—Jack, on Dec. 30, 1929, at his residence, 1,623 Albemarle Road, Brooklyn, beloved husband of Lillie M., devoted father of Dorothy and Jean, beloved son of Sally Gumpert and loving brother of Rosalyn Gumpert Janover. Funeral services will be held at Temple Beth Emeth, Church Av. and Marlborough Road, Brooklyn, on Thursday, Jan. 2, 1930, at 10:30 A. M. Interment new Mount Carmel Cemetery. Chicago and Athens (Ga.) papers please copy.

GUMPERT—The Women's Auxiliary of the Brooklyn Hebrew Orphan Asylum deeply and sincerely deplore the loss of their friend, Jack Gumpert, who died at his home, 1,623 Albemarle Road, on Monday, Dec. 30, 1929. Directresses and members are requested to attend the funeral services at Temple Beth Emeth, Church Av. and Marlborough Road, on Thursday, Jan. 2, 1930, at 10:30 A. M.
JULIA COBLENS, President.
MILDRED D. NEWMAN, Secretary.

GUMPERT—We record with profound sorrow the sudden passing away of our dear friend and associate, Jack Gumpert; a loyal and devoted lover of our home and its children. The members of the Board of Trustees of the Brooklyn Hebrew Orphan Asylum are respectfully requested to attend funeral services at Temple Beth Emeth, Church Av. and Marlborough Road, Brooklyn, on Thursday, Jan. 2, 1930, at 10:30 A. M.
A. I. NOVA, President.

GUMPERT—We announce with profound sorrow the death of our beloved member, Jack Gumpert. Funeral from Temple Beth Emeth, Church Av. and Marlborough Road, Brooklyn, Thursday, Jan. 2, 10:30 A. M. Members are requested to attend.
TEMPLE BETH EMETH OF FLATBUSH.
H. LOUIS JACOBSON, President,
LOUIS ROSENBERG, Secretary.

GUMPERT—Jack. It is with profound sorrow we announce the death of our noble and loving Knight Jack Gumpert. We shall always cherish his memory and his most unusual personality. We bow our heads and pray that his soul may rest in peace.
KNIGHTS OF THE ROUND TABLE,
Bush Terminal.

GUMPERT—Jack. It is with the deepest of regret that we announce the passing of our beloved fellow-member, Mr. Jack Gumpert. For many years he was a leading figure in the charitable activities of our community and was pre-eminent in his work for the orphaned and needy, reflecting thereby credit on our club, which has always been proud of his membership therein. The officers, directors and members of the club are requested to attend the funeral services to be held Thursday, Jan. 2, at 10:30 A. M. at Temple Beth Emeth, Church Av. and Marlborough Road, Brooklyn.
UNITY CLUB OF BROOKLYN,
BENJAMIN C. RIBMAN, President.
MILTON V. WOLF, Secretary.

GUMPERT—Jack. Brooklyn Lodge, 753, I. O. B. B.: Members are requested to attend the funeral from Temple Beth Emeth, Marlborough Road and Church Av., on Thursday at 10:30 A. M.
ARNOLD JACOBY, President.

HACKER—Bernard E. Empire City Lodge, No. 206, F. and A. M. Brethren: You are hereby summoned to attend an emergent communication for the purpose of paying the last tribute of respect to our deceased brother, Bernard E. Hacker, to be held at the Riverside Memorial Chapel, 76th St. and Amsterdam Av., on Thursday, Jan. 2, at 10 A. M. By order of
JESSE M. DAVIDSON, Master.
ARTHUR J. COHN, Secretary.

HAGEN—Charles De Witt, of Englewood, N. J., Jan 1, 1930, aged 63 years; survived by three sisters, Mrs. Conrad Wagner, Mrs. Belle V. McFarland and Mrs. J. S. Truman. Funeral services at the Ricardo Memorial Home, Union and Passaic Sts., Hackensack, Jan. 3, at 2:30 o'clock. Interment Cedar Lawn Cemetery.

HAUPT—Tobias M., of Detroit, Mich., beloved husband of Emma and loving father of Lenona and beloved brother of Joseph, George, Minnie and Celia Haupt. Funeral from residence of his sister, Mrs. J. Jonas Jacobs, 168 West 86th St., Thursday, at 10 A. M. Please omit flowers.

HEISLER—Nevin C., on Dec. 31, 1929, at his residence, 2,110 Westbury Court, Brooklyn, father of John Reber and Betty Ross and grandfather of Nevin C. and Betty Ross. Services at his residence, Thursday, 8 P. M. Interment Woodlawn Cemetery, Friday, 10 A. M.

HOLBROOK—Suddenly, in Yonkers, on Tuesday, Dec. 31, 1929, Frederic Holbrook, son of the late Harry and Helen Hanford Holbrook, in his forty-ninth year. Funeral service at the Havey Funeral Home, 107 North Broadway, Yonkers, Thursday at 10 A. M.

HORDINER—Henry, in his seventy-second year, beloved husband of Gertrude and beloved father of Harry, Gladys and Hattie. Funeral from his late residence, 1,435 Lexington Av., on Jan. 2, 1930, at 1 P. M. Interment Washington Cemetery.

HORDINER—Henry. Sisterhood of Park Avenue Synagogue. Sisters: It is my sad duty to inform you of the passing away of the husband of Sister Gertrude Hordiner. Funeral from his late residence, 1,435 Lexington Av., Thursday, Jan. 2, 1930, at 1 P. M. Sisters kindly attend.
HATTIE WEINBERGER, President.
ETTA CARO, Finance Secretary.

JESSEN—Suddenly, on Dec. 31, 1929, John H., husband of Eleanor Jessen, 457 Eastern Parkway, Brooklyn, N. Y., in his seventy-fourth year. Services at 83 Hanson Place, Brooklyn, Friday afternoon at 1:30 o'clock.

KENNEY—Frank, after a short illness, passed away at his late residence, 1,143 East 7th St., between Avenue J and K, Brooklyn, Jan. 1, beloved husband of Christine F. Kenney and father of Miss Mary A. Kenney and Mrs. Florence Kenney Anderson. He was a retired lieutenant of the New York Police Department. Friends and relatives are invited to attend funeral Saturday, Jan. 4, at 10:30 A. M.; thence to St. Rose of Lima Church, Parkville Av., Brooklyn, where a mass of solemn requiem will be said for the repose of his soul. The Police Lieutenant Benevolent Association is invited to attend. Interment Calvary Cemetery family plot.

KIRBY—Suddenly, at North Hackensack, N. J., on Jan. 1, 1930, Leonard, and his wife, Elizabeth Kent Kirby. Notice of funeral later.

KOONES—On Dec. 31, 1929, Marie L., widow of J. Alexander Koones. Funeral from Jeroloman & Son Funeral Parlor, 763 St. Nicholas Av., on Friday, Jan. 3, 1930, at 2 P. M.

LAMBERT—Alexander, on Dec. 31, suddenly, Alexander, beloved brother of Laura Cone and Ernestine Kohn. Funeral from his late residence, 225 West 86th St., Thursday morning, Jan. 2, at 10 o'clock.

LAMBERT—Alexander. The Bohemians (New York musicians' club) announce with sorrow the death of their fellow-member, Alexander Lambert, on Dec. 31, 1929.
RUBIN GOLDMARK, President.
WALTER L. BOGERT, Secretary.

LEVINE—Flossie, of 245 Beach 122d St., Rockaway. Services Thursday, 10:30 A. M., Alpert Bros. Chapel, 216 Lenox Av.

LIVINGSTON—Claude, in his sixtieth year, beloved husband of Catherine L. Livingston (nee Doty), suddenly, on Wednesday, Jan. 1. He is survived by his wife, two sons, Claude Jr., Schuyler; one sister, Mrs. Harry Flowers. Funeral services at his home, 87-25 113th St., Richmond Hill, on Friday evening, Jan. 3, at 8 o'clock. Relatives and friends invited.

LONG—On Jan. 1, William H., beloved husband of Loleta and brother of Edwin J. Long. Funeral from his late home, 355 West 84th St., on Saturday at 10:30 A. M.; thence to Holy Trinity Roman Catholic Church, West 82d St. and Amsterdam Av., where a solemn requiem mass will be celebrated.

LORD—In Bedford, Mass., Jan. 1, William Harding Lord, aged 78 years. Services at Unitarian Church, Stow, Mass., Friday, Jan. 3, at 2 P. M.

LOWERRE—Entered into rest Dec. 29, 1929, at her residence, Larchmont Hills Apartment, Larchmont, N. Y., Pamella C., widow of Thomas H. Lowerre Jr. Funeral services at her late residence on arrival of train leaving Grand Central Station at 10:27 A. M., arriving at Larchmont 11:12 A. M. on Thursday, Jan. 2, 1930. Cars will be in waiting.

LUHMANN—Lucy (nee Kammerer), on Sunday, Dec. 29, beloved wife of William Luhmann and sister of Mrs. Charles H. Liebert. Funeral services at The Chapel, 138 East 57th St., on Thursday, Jan. 2, at 10 A. M. Interment Woodlawn Cemetery.

LUKENS—Emma B. Lukens, beloved wife of Alan N. Lukens, suddenly, on Dec. 31, 1929. Funeral from 132 Westfield Av., Elizabeth, N. J., Friday, Jan. 3, 1930, at 2:30 P. M.

LYNCH—At Jersey City, suddenly, on Tuesday, Dec. 31, 1929, George F. Lynch, beloved husband of Gertrude Lynch (nee Mack), brother of William S. Lynch. Relatives and friends are invited to attend the funeral from his late residence, 18 Kensington Av., on Saturday, Jan. 4, at 8 A. M. Mass of requiem at St. Aloysius Church at 9 A. M. Interment Kensico Cemetery.

MACDOWALL—At her residence, 73 Brooklyn Av., Baldwin, L. I., Dec. 31, 1929, Charlotte E. Macdowall, beloved aunt of Emma L. Beitel. Funeral services will be held at the parlors of C. A. Fulton & Son, 49 West Merrick Road, Freeport, L. I., Friday, Jan. 3, at 1 P. M. Interment Woodlawn Cemetery.

McGLINCHY—Cornelius, on Dec. 30, 1929, beloved husband of Hanorah (nee Barry), loving father of Anne, Katherine, Frank and Edward McGlinchy. Funeral from his late residence, 66-08 Jay Av., Maspeth, L. I., Thursday, Jan. 2, 1930, at 10 A. M.; thence to St. Stanislaus's Roman Catholic Church, Maspeth, where a mass of requiem will be offered. Interment in St. Mary's Cemetery, Flushing.

McMEANS—Henry J., passed away on Dec. 27. Funeral services Sunday, Dec. 29, 3 P. M., at his home.

MacNAIR—On Monday, Dec. 30, at his home in Asheville, N. C., the Rev. Wilmer MacNair, husband of Eleanor MacNair. Funeral services at Funeral Parlor, 15 Greene Av., Brooklyn, N. Y., at 11 o'clock Friday morning, Jan. 3.

McQUEEN—Robert F. McQueen, on Tuesday, Dec. 31, husband of Marie F. McQueen and son of the late Walter and Charlotte C. McQueen. Funeral services at his late residence, 88 Liberty Av., New Rochelle, on Thursday, Jan. 2, at 3:30 P. M. Schenectady (N. Y.) and Manchester (Vt.) papers kindly copy.

MAYER—At West Orange, N. J., Jan. 1, 1930, Dorothy, beloved wife of Maurice Mayer. Funeral services at her home, 20 Wellington Av., West Orange, Friday morning, Jan. 3, at 8:30 o'clock.

MENKEN—On Jan. 1, in his sixty-third year, Mortimer Morange, beloved husband of Alice Davis and devoted father of Harold Davis Menken. Services at his home, 325 West End Av., Friday, Jan. 3, at 10 A. M. Please omit flowers.

MENKEN—The Board of Directors of the Sisterhood of the Spanish and Portuguese Synagogue record with sorrow the death of Mortimer M. Menken, husband of our former president and beloved coworker. Funeral services will be held at his late residence on Friday morning, Jan. 3, at 10 o'clock. Members of the Sisterhood are earnestly requested to attend.
LILIAN W. LEVY, Acting Pres.
MADELINE MARTON, Secretary.

MENKEN—Mortimer M. Members of the Executive Committee of the Union Orthodox Jewish Congregations of America are requested to attend the funeral of our late honorary secretary, Mortimer M. Menken, from his late home, Friday morning at 10. His death has left a great void in our midst.
HERBERT S. GOLDSTEIN, President.
MORRIS ENGELMAN, Secretary.

MENKEN—It is with profound regret that we announce the death of Mortimer M. Menken, former president of Congregation Shearith Israel. Members of the congregation are requested to attend the funeral Friday morning at 10 at 325 West End Av.
HENRY S. HENDRICKS, President.
EDGAR J. NATHAN Jr., Secretary.

MILTIMORE—M. Marie, on Tuesday, Dec. 31, 1929, at New Haven, Conn., beloved daughter of Mrs. D. W. Pratt. Interment on Saturday, Jan. 4, 3 P. M., Cemetery of First Presbyterian Church of Ewing in Trenton, N. J. Train leaves Penn Station at 1 P. M.

MURPHY—Jan. 1, Lawrence, native of Waterford City, Ireland, beloved husband of the late Honora Walsh and father of Mrs. Joseph McCarthy, Mrs. Charles Swift and Margaret Murphy. Funeral from the residence of his daughter, Mrs. Joseph McCarthy, 511 West 184th St., Saturday, 9:15 A. M. Solemn requiem mass at Annunciation Church, 10 A. M. Interment Gate of Heaven Cemetery.

NEWMAN—Jacob, beloved son of the late Joseph and Rebecca Newman, beloved and devoted brother of Esther Newman, and Ray Rothschild. On Dec. 30, 1929. Funeral service at his home, Hotel Ansonia, on Thursday morning, Jan. 2, at 10:30 o'clock.

NORDEN—Max, dearly beloved husband of the late Josephine and devoted father of Charles, Jennie, Nettie, Sherman, Edith Reisenfeld and Jesse Norden. Funeral service at J. Millheiser & Son's Funeral Parlors, 1,460 Lexington Av., Thursday, Jan. 2, at 2 P. M. Chicago papers please copy.

NORDEN—Max. The officers, members and seatholders of the Park Avenue Synagogue are requested to attend the funeral services of our late member, Max Norden, on Thursday, Jan. 2, at 2 P. M., at J. Millheiser & Son Funeral Parlors, 1,460 Lexington Av.
J. FRIEDMAN Jr., President.
PHIL HAMBURGER, Secretary.

O'CONNELL—Suddenly, on Jan. 1, 1930, Dr. Morrell S. O'Connell, beloved husband of the late Edna and father of Mildred and Morrell S., Jr., son of Mrs. Henry Finche. Remains lying in state at Concourse Funeral Home, 165 East Tremont Av. Services on Saturday, Jan. 4, at 1:30 P. M. Interment Mount Hope Cemetery.

O'MEARA—On Dec. 31, Catherine O'Meara, beloved mother of Robert, Eileen, Francis X., William and Mrs. Walter Jackman. Funeral from her late residence, 2,476 Webb Av., on Friday, Jan. 3, at 9:30 A. M.; thence to St. Nicholas of Tolentine Church, University Av. and Fordham Road. Interment Gate of Heaven Cemetery.

PARROT—At Elizabeth, N. J., Tuesday, Dec. 31, 1929, Mary Frances Parrot. Funeral services at her late residence, 211 South Broad St., Elizabeth, N. J., on Thursday, Jan. 2, 1930, at 2 P. M.

PHELAN—On Dec. 31, James J., devoted husband of Mary Phelan (nee Hagen) and father of George, Emily and Grace. Funeral from his late residence, 22 West 184th St., Friday at 9:30; thence to St. Simon Stock Church, where a mass will be offered at 10 A. M. Interment Calvary Cemetery.

PRATT—Arthur Deudney, on Tuesday, Dec. 31, 1929, at Short Hills, N. J., beloved husband of Dorothea Curtiss and son of Carrie Deudney and the late Nat W. Pratt. Service and interment private.

RAY—Suddenly, on Jan. 1, James, husband of the late Catherine Ray (nee Abbott). Funeral services at Walter B. Cooke's Funeral Home, 1 West 190th St., Friday at 8 P. M. Interment Saturday, 2 P. M., Kensico Cemetery.

REINHART—Anthony C., on Dec. 31, beloved son of Charles and Barbara Reinhart. Funeral Friday, Jan. 3, from his late residence, 1,998 Morris Av. Solemn requiem mass at 10 A. M. at Church of St. Margaret Mary, Tremont and Morris Avs. Kindly omit flowers. Funeral private.

RING—Frances E., on Wednesday, Jan. 1, 1930, widow of Michael A. Ring, at her residence, 209 East 16th St., Brooklyn. Funeral Friday at 9:30 A. M. Requiem mass Church of the Holy Innocents, East 17th St. and Beverly Road. Please omit flowers.

ROTH—On Dec. 30, Louis Roth of 1,946 81st St., Brooklyn, N. Y., suddenly. Funeral Thursday, Jan. 2, at 10 A. M., at funeral parlor, 1,725 86th St., Brooklyn, N. Y. He is survived by his wife, Bertha, and two sons, Bernard and Andrew.

ROTH—Louis. Beth Sholom People's Temple deeply regrets the loss of a beloved member. Funeral Thursday, Jan. 2, at 10 A. M. from De Mill's Undertaking Parlor, 1,725 86th St.
FRANK WASSERMAN, President.
NATHAN BALLIN, Secretary.

SAVIN—At Port Chester, N. Y., Dec. 31, 1929, Frank W. Savin, in the eighty-second year of his age. Funeral private.

SCHOEN—Babette, Dec. 31, 1929, in her seventy-seventh year, beloved mother of Mrs. Agnes Young, Mrs. Louise Schulz, Ferdinand Schoen and Fred Schoen. Funeral from her late residence, 30-60 6th Av., Astoria, Friday, Jan. 3, at 2 P. M. Interment Linden Hill Cemetery.

SCHUR—Louis, Jan. 1, age 70. Funeral on Thursday, Jan. 2, at 10 A. M., Alpert Funeral Parlor, 216 Lenox Av., New York City.

SMITH—John Cotton, at Phillips House, Boston, Jan. 1, 1930, beloved son of Margaret Otis Smith and Roland Cotton Smith and husband of Margery Ficken Smith, in his forty-third year. Funeral from Ascension Memorial Church, Ipswich, Mass., Friday, Jan. 3.

SULLIVAN—On Jan. 1, 1930, Mary Bannigan Sullivan, beloved wife of Battalion Chief Daniel A. Sullivan, 47th Battalion, N. Y. F. D., and devoted mother of Daniel, Jr.; Ann, Marion and Eileen Sullivan. Funeral from her residence, 541 Beach 132d St., Belle Harbor, on Jan. 4, at 9:30 A. M.; thence to St. Francis de Sales' Roman Catholic Church, Belle Harbor.

THOMPSON—Hannah N., wife of the late Charles O. Thompson. Funeral service at the Church of the Holy Communion, 6th Av. and 20th St., Thursday, Jan. 2, 1930, at 11 A. M. Interment Woodlawn. Please omit flowers.

TOUSSAINT—On Monday, Dec. 30, in her ninety-second year, Rosalie Henriette, widow of J. Otto Toussaint. Funeral private. Paris papers please copy.

TOWNSEND—Sarah E., daughter of the late Samuel and Susan Townsend, at residence, 25 Schermerhorn St., Brooklyn. Services and interment private.

TURNBULL—Mrs. Rachael McKnight, on Dec. 31, 1929, in her eighty-sixth year. Funeral service at Frederick P. Ballard, Inc., Funeral Chapel, 708 East 216th St., near White Plains Av., Thursday at 8 P. M., the Rev. Albert D. Gantz, Presbyterian minister, officiating. Pittsburgh papers please copy.

TWEEDY—On Jan. 1, 1930, at her late residence, Plainfield, N. J., Florence, daughter of the late Oliver Burr and Maria Lord Tweedy, in her seventy-ninth year. Services at Grace Church, Plainfield, on Friday, Jan. 3, at 3 P. M. Cars will meet 2 o'clock Central Railroad of N. J. train from foot of Liberty St., New York.

VALLANI—Lena Edels. Riverside Memorial Chapel, 76th St. and Amsterdam Av., Thursday, 2 P. M.

VAN MATRE—On Dec. 31, 1929, George W., of 2,814 Hudson Boulevard, Jersey City. Funeral services at the Bergen Funeral Home of E. Ritchie Lent, 96 Glenwood Av., Jersey City, Thursday, 8:30 P. M.

WACHTEL—Samuel, passed away Dec. 31. Funeral services at 1 o'clock, Jan. 2, at 701 West 178th.

WADE—John A., on Jan. 1, 1930, beloved husband of the late Katharine E. Wade and father of Edward J., Daniel E., Joseph A., Walter A. and Mrs. Emmet Dwyer of Detroit. Funeral from his residence, 993 Park Av., Saturday, Jan. 4, 9:30 A. M. Requiem mass Church of St. Ignatius Loyola, 84th St. and Park Av., 10 A. M. Interment Philadelphia.

WEISMAN—Harry, beloved husband of Mabel and devoted father of Gladys, Ruth, Sylvia and Rosalind. Funeral service at his late residence, 11-38 Forest Av., Far Rockaway, on Thursday, Jan. 2, at 11 A. M.

WHITE—At Glenbrook, Conn., on Wednesday, Jan. 1, 1930, Kate, wife of the late Charles H. White, in her eighty-third year. Funeral service will be held at Union Memorial Church on Friday afternoon at 2 o'clock. Interment private.

WHITE—On Dec. 31, at her residence, 160 West 95th St., Mary Augusta White (nee McCarthy), widow of James White and beloved mother of Ellen A. White. Solemn requiem mass at Church of the Holy Name, 96th St. and Amsterdam Av., on Saturday, Jan. 4, at 10 A. M. Interment Calvary.

WILLIAMS—In Hamden, Conn., Jan. 1, Elsie Ely, wife of Augustus L. Williams and daughter of the late Charles Upham and Jessie Kent Ely. Interment Greenwood Cemetery.

WILTSIE—At Alderbrook Camp, Pottersville, in the Adirondacks, on Monday, Dec. 30, 1929, Virginia Ostrom, widow of Hiram S. Wiltsie. Funeral private.

WOLFF—Henry, age 69, beloved husband of Paula, beloved father of Fannie Cohen, Eva Mayer, Max, Anna Robertson, Ruth Berman, passed away Dec. 30, 10 A. M. Burial from late residence, 2,138 77th St., Brooklyn. Funeral Thursday, Jan. 2, 11 A. M. Burial Baron Hirsch Cemetery, Staten Island. Kindly omit flowers.

ZEITLIN—Isaac, on Dec. 31, 1929, beloved husband of Esther M. and devoted father of Leon, Mrs. Nathan L. Goldstein, Mrs. Jonas A. Salzen, Beatrice and Joseph. Interment private. London (England) papers please copy.

Memorials

BREIER—Marcus. In loving memory of our beloved husband and father, who passed away twenty years ago. Gone but not forgotten.

BREUNICH—In loving and cherished memory of my beloved husband and our devoted father, Henry Breunich, who departed this life Jan. 2, 1929.
EMILY BREUNICH AND FAMILY.

KING—In loving memory of our dearly beloved son and brother, Arthur L., who passed away in the service of his country Jan. 2, 1918. He lives in our hearts.

LESSER—In memory of my beloved wife, Tillie Sneudaira Lesser, who passed away Jan. 2, 1925. Gone but not forgotten.
HUSBAND.

LITTLETON—In loving memory of our darling boy, Douglas, who passed into the presence of the Lord at Paris, France, Jan. 2, 1919, aged 19 years.
His parents, Mr. and Mrs. MARTIN W. LITTLETON.
I Thess., 4:13-18. 13. But I would not have you to be ignorant, brethren, concerning them which are asleep; that ye sorrow not, even as others which have no hope. 14. For if we believe that Jesus died and rose again, even so them also which sleep in Jesus will God bring with him. 15. For this we say unto you by the word of the Lord, that we which are alive and remain unto the coming of the Lord shall not precede them which are asleep. 16. For the Lord himself shall descend from heaven with a shout, with the voice of the archangel, and with the trump of God, and the dead in Christ shall rise first. 17. Then we which are alive and remain shall be caught up together with them in the clouds, to meet the Lord in the air; and so shall we ever be with the Lord. 18. Wherefore comfort one another with these words.

RILEY—Mary Elliott. Mother's fifth anniversary. Only beautiful memories, mother dear. JAY, FLORENCE AND MABLE.

WHITE—In loving memory of sister Helen, died Jan. 2, 1929. NAN.

Announcements of deaths may be telephoned to Lackawanna 1000 until midnight. New Jersey, Mulberry 3900 between 8:30 A. M. and 8 P. M. daily; Westchester, White Plains 5300 between 9 A. M. and 5 P. M. daily; Long Island, Garden City 3605 between 9 A. M. and 5:30 P. M. daily. Rate: $1.00 an agate line; $1.20 Sunday.

UNDERTAKERS.

CAMPBELL SERVICE
You Incur no Obligation for Advice
Call—TRAFALGAR 8200
FRANK E. CAMPBELL
"The Funeral Church" Inc. (NON SECTARIAN)
Broadway at 66th Street, N.Y.

J. WINTERBOTTOM & SON CO.
UNDERTAKER (NON-SECTARIAN)
MAIN AND HOME OFFICE 20 W. 48th ST.
CALL DAY AND NIGHT. BRYANT 6509.

CEMETERIES.

THE WOODLAWN CEMETERY.
Lexington Av. Subway to Woodlawn (233d St.)
Offices, 20 East 23d St., N. Y.
Telephone Olinville 4300 or Algonquin 4470.

EDUCATIONAL

Colleges and Universities.

ENGINEER teaches mathematics, drafting, surveying, prepares Cooper Union, aviation. Mondell, 1,440 Broadway.

Business Schools.

Secretarial Classes at Pace Institute
Day-school class begins
Mon., Feb. 17, at 9:30 A. M.
Evening classes open as follows: Beginners, January 23, at 6 P. M.; Advanced, February 17, at 6 P. M.; Shorthand Speed Class, February 5, at 6 P. M. Detailed information is available on request. Call, write or telephone Barclay 8200. Pace Institute, 225 Broadway, New York.

Income Tax and Real Estate
Two eight weeks' Intensive Courses—Evenings. For Lawyers—Junior Accountants, Secretaries—Junior Executives and those wishing to prepare for a Broker's License.
Classes Limited—Register Now
Merchants & Bankers' Business School
122 East 42nd Street
Telephone, Lexington 2406
Sherman C. Estey, Director

MISS CONKLIN'S
SECRETARIAL SCHOOL
Enrollment for January 6th and successive entrance dates.
105 West 40th St. New York City
Booklet on request. Tel. Penn. 5758

MOON SCHOOL The Private Secretary
Intensive coaching, Secretarial Duties, Stenography, Accounts and Banking Courses. 1 to 3 months.
521 Fifth Ave., at 43rd, N. Y. Vand. 3896.

Inquire About the STENOTYPE
Machine Shorthand
Monday and Thursday Evenings
MERCHANTS & BANKERS' BUSINESS SCHOOLS
Chanin Bldg., 122 E. 42nd St. Lexington 2406
St. Nicholas Av., at 181st St. Wadsworth 9719

Business and Secretarial Courses. Day—Evening. Enroll now. Telephone Harlem 0518.
Eastman-Gaines School
123rd St. & Lenox Ave., N. Y. C.

PRATT SCHOOL, 62 WEST 45th ST.
Tel. Vand. 1896. Business and Secretarial Training Day and Evening Sessions. Individual instruction.

School Information.

PRIVATE SCHOOL INFORMATION FREE. Apply American School Association, 1212 TIMES Bldg., 42 Street. Tel. Bryant 1141.

Secretarial Schools.

BALLARD SCHOOL
Central Branch Y. W. C. A.
New Secretarial Class Begins Feb. 3
Call, write, phone Wickersham 4500
BALLARD SCHOOL GRADUATES ALWAYS IN DEMAND
Lexington Ave. at 53rd St.
New York

Language Schools.

FRENCH Spanish, Italian, German; native teachers; conversational method; 75c lesson; short course; daily 9 to 9. Fisher's School of Languages, 1,264 Lexington Av. (northwest cor. 85th).

THATCHER CLARK
LANGUAGES—1819 B'way (59th). Col. 7376.

Dancing.

ARTHUR MURRAY
America's finest teachers of ballroom dancing. Private lessons exclusively. Free dancing analysis. Special rates now. 7 E. 43d St.

De Revuelt 11 West 86th St. Schuyler 9631.
TANGO Waltz, fox trot, limbering, sketching, adagio, Apache, ballet, tap.

MARJORIE TOWNSEND—Individual instruction modern ballroom dancing. 46 West 54th. Circle 1044.

BETTY LEE STUDIO—Beginners' specialists: Arthur Murray method. 7 East 43 St.

Swimming.

Swim—EXERCISE
Luxurious Pool—Scientific instruction.
MARY BEATON, R. L. S. E.
The Barbizon, 140 East 63d St.
Send for Booklet S. Regent 7796

LEARN TO SWIM.
Individual Instruction.
Call or write for Booklet T.
DALTON SWIMMING SCHOOL.
19 West 44th St. (31st year). New York City.

Special Schools.

PRIVATE INSTRUCTION
Excellent opportunity for boys 6-14 needing personal attention for instruction in elementary grades by educator. Boarding facilities. A. G. Murcell, R. D. No. 1, Morristown, N. J.

BRIDGE lessons and practice, expert instruction. Muriel Parker Studios. Phone Circle 5813.

FOR FAMILY RECORDS.

By purchasing a rag paper copy of The New York Times, of which a limited edition is printed each day, family records of births, deaths, engagements and marriages announced in the regular city edition may be preserved indefinitely. Weekly edition, per copy, 75 cents; Sundays, $1.25.—Advt.

CALLS FOR PROTEST ON STAGE PROFANITY

The Rev. E. A. Badecker Urges Holy Name Union to Lead in Combating Evil.

POPE SENDS HIS BLESSING

Message From Cardinal Hayes at San Remo Also Is Read at St. Patrick's Service.

An official protest by the Archdiocesan Union of Holy Name Societies against profanity on the stage and in modern literature was urged by the Rev. Ernest A. Badecker, spiritual director of its Westchester section, in a sermon before more than 3,000 men yesterday in St. Patrick's Cathedral. The occasion was the forty-seventh annual New Year's high mass of the organization.

Just before the sermon Mgr. Michael J. Lavelle, rector of the cathedral, read two cablegrams. The first was from Pope Pius XI and signed by Cardinal Gasparri, retiring Secretary of State at the Vatican, and the second was from Cardinal Hayes, sent from San Remo, where he will stop until Jan. 10, when he sails for home on the Vulcania. The message signed by Cardinal Gasparri read:

"The Supreme Pontiff thanks you for your filial good wishes and invokes upon you divine favors and blesses you heartily."

The message from Cardinal Hayes was as follows:

"New Year's greetings to all and blessings."

Another cablegram from the Cardinal was read at all the early masses in the cathedral. Addressed to Mgr. Lavelle, it said:

"Sincerely thankful. God bless rector, clergy, religious and faithful of the cathedral."

In welcoming the men of the Holy Name Societies in the name of the Cardinal, Mgr. Lavelle said:

"I wish all of you and your families a most happy New Year. The year just past has been filled with blessings, but, like other years, it has had its trials. We hope that you men of the Holy Name Society will do your part this year in building up both Church and State."

Father Badecker, who is assistant at the Church of the Blessed Sacrament, New Rochelle, N. Y., preached on the text: "O Lord, our Lord, how admirable is Thy name in all the earth." (Psalm 8:10.)

"It is a terrible thing to feel that this most powerful name of God, which has had so much influence in the lives of men, should be profaned publicly on the stage and in modern literature," said Father Badecker.

"These are supposed to mirror private life. If this is true in the lives of individuals, it is for us as members of the Holy Name Society to counteract this profanation by reverence for it in our private life and by officially protesting against it on the stage and in print.

"It is significant how widespread and common is the profanation of God's holy name. It is little to be wondered at when the divinity of Christ is denied and the very existence of God doubted.

"The Catholic Church has ever shown respect and reverence for the name of God. So now we should again take the lead in bringing about by our example and our words the same reverence for the holy name of God.

"The power, splendor and magnificence of the name of Jesus naturally makes us reverence it. Never should it be used as an expression of anger or surprise. It should be used only in prayer.

"It is the first name we learned at our mother's knee—it should be our strength in the time of temptation and our consolation at the hour of death."

Among the priests in the sanctuary was Mgr. John F. Brady, pastor of the Church of St. Francis de Sales, who is the supreme spiritual director of the organization. The celebrant of the mass was the Rev. John J. O'Donnell of the Church of the Holy Trinity, who is spiritual director of the west side division of the union. The deacon was the Rev. John F. Curran of the Church of St. Benedict the Moor, and the subdeacon was the Rev. Joseph E. Tytheridge of the cathedral staff.

The officers of the union sat in the front pew, and after the mass were received in the ambulatory by Mgr. Lavelle. They were:

ALEXANDER I. RORKE, former Attorney General of New York, president.

JOHN S. O'LEARY of the Bronx, vice president.

WILLIAM MERRIFIELD, New Brighton, S. I., secretary.

THOMAS REILLY of Yonkers, treasurer.

A special program of New Year's music was rendered by the choir of men under the direction of Pietro Yon. The Christmas decorations are still in place.

DIES IN OWN CELEBRATION.

Newark Man Wounds Himself in Stomach—Stray Shot Hits Baby.

Greeting the New Year by firing a pistol on the grounds of the Newark City Almshouse at Ivy Hill, where he was an orderly, early yesterday morning, Joseph Ciffelli, 40 years old, wounded himself in the stomach and died six hours later at the City Hospital there. The police found a pistol from which seven shots had been fired near the scene of the shooting. Ciffelli told his physicians that he had shot himself accidentally after drinking.

Many persons discharged firearms in the streets and through their neighbors' windows, according to the police. A stray bullet struck Elinor Magero, 1 year old, on both arms while she slept at her home, 95 Bergen Street, Newark, early in the morning. She was taken to the City Hospital and sent home after treatment.

The celebration in Newark was estimated to have been as wet as in past years, but only six cases of alcoholism were treated at the City Hospital on New Year's Eve and yesterday morning.

PLAN RADIO CONTEST IN READING OF VERSE

Teachers of Speech Arranging Competition for College and High School Ages.

SCOPE TO BE NATION-WIDE

Convention Urges Appointment of Supervisors of Speech in Public Schools.

A nation-wide radio contest in the reading of verse is planned for next Spring by the National Association of Teachers of Speech, which closed yesterday a three-day convention at the Hotel McAlpin, its executive council announced. Provision probably will be made for two groups of contestants, one of high school age and another of college age, though the contest will be open to those not enrolled in schools and colleges. In other years the contest might be in the field of public address or oration, it was said.

The convention adopted a resolution recommending to public school authorities the appointment of a supervisor of speech in primary and secondary school systems and "noting with pleasure" that such offices have been established in Dayton, Detroit, Gary, Grand Rapids, Los Angeles and New York. Another resolution urged upon the commission appointed by Federal Commissioner of Education William J. Cooper to conduct a national survey of secondary school education "the great importance of a thorough study of the present status of speech training."

A third resolution suggested to Secretary Wilbur's advisory committee on education by radio that its program include "efforts for the promotion of better standards of speech."

Officers were elected as follows:

JOHN DOLMAN of the University of Pennsylvania, president.

ANDREW T. WEAVER of the University of Wisconsin, editor of the association's Quarterly Journal.

C. P. LAHMAN of Western State Teachers College, Kalamazoo, Mich., first vice president.

Miss SARA M. BARBER of New York, second vice president.

EARL W. WELLS of Oregon State College, third vice president.

Miss HELEN OSBAND of Alabama College, fourth vice president.

Dr. ELMER L. KENYON of the University of Chicago, delegate at large.

The enrolment of 400 broke the attendance record of the association. The next convention will be held in Chicago in December, 1930.

Gerard Undergoes Operation.

James W. Gerard, former Ambassador to Germany, was operated upon for frontal sinus Tuesday by Dr. Cornelius Coakley. Mr. Gerard said at his home yesterday that he expected to be able to go out within two or three days.

$10,000 SCIENCE PRIZE OFFERED BY MAGAZINE

Annual Award Including Gold Medal to Be Made for Work of Greatest Potential Value.

An annual award of $10,000 and a gold medal for outstanding scientific achievement has been established by Popular Science Monthly, it was announced yesterday. This prize, said to be the largest of its kind, will go to the citizen who, in the opinion of twenty-four eminent scientists, has accomplished during the year the scientific achievement with greatest potential value.

The award, according to the magazine, was created "to heighten the interest of the American people in those conquests of the laboratory and the workshop which benefit the entire community, and to focus attention upon the many scientific workers who, without thought of personal profit, toil to better man's control over his physical surroundings."

"In the fifty-eight years of its existence," O. B. Capen, president of the Popular Science Publishing Co., said, "Popular Science Monthly has consistently striven to emphasize those advances which have proved of lasting value to the public. By so doing, it has encouraged scientific and inventive effort, helped to diminish drudgery, aided in increasing intellectual and material comforts and assisted in providing the leisure to enjoy them."

The first award will be made in September, the announcement said. The committee will select the first winner from among those who accomplish outstanding work in the year ending June 30.

DR. POLING HEADS CHARITY.

Religious Editor Named Director of J. C. Penney Foundation.

Dr. Daniel A. Poling, president of the World's Christian Endeavor Union and editor-in-chief of The Christian Herald, became general director of the J. C. Penney Foundation yesterday, it was announced. He has been secretary and a director of the foundation for three years and was responsible for its administration through the organization period.

The foundation has provided a Florida home for retired religious workers, maintains a vocational guidance department and the Judson Health Centre Clinic, and operates many charitable endeavors. Dr. Poling tomorrow will sail for Europe, where he will preach in London and arrange for the Christian Endeavor conference in Berlin in August.

Republican Women to Meet Here.

The recently formed Republican Educational Council of New York State, a women's organization, which held its initial meeting in Syracuse last October, will meet in the Women's National Republican Club, 8 East Thirty-seventh Street, on Jan. 9, it was announced yesterday. The day's session will include an executive meeting of the council at 10:30 A. M., followed by an afternoon meeting, open to all presidents of women's Republican clubs in the State.

A NATIONAL BANK

Condensed Statement of Condition

Bank of Italy

NATIONAL TRUST & SAVINGS ASSOCIATION

December 31, 1929

RESOURCES

First Mortgage Loans on Real Estate	$243,945,840.55	
Other Loans and Discounts	297,671,877.15	$541,617,717.70
United States Bonds and Certificates of Indebtedness	177,894,688.63	
State, County and Municipal Bonds	49,935,009.89	
Other Bonds and Securities	15,859,041.20	
Stock in Federal Reserve Bank	2,850,000.00	
TOTAL U. S. AND OTHER SECURITIES		246,538,739.72
Due from Federal Reserve Bank	$ 25,626,547.95	
Cash and Due from Other Banks	158,240,958.80	
TOTAL CASH AND DUE FROM BANKS		183,867,506.75
Banking Premises, Furniture, Fixtures and Safe Deposit Vaults (292 Banking Offices in California)		31,958,656.19
Other Real Estate Owned		4,100,448.62
Customers' Liability under Letters of Credit and Acceptances		37,506,471.70
Customers' Liability on Bills Purchased and Sold		3,881,415.04
Interest Earned on Bonds and Loans		4,974,555.62
Other Resources		667,861.75
TOTAL RESOURCES		**$1,055,113,373.09**

LIABILITIES

DEPOSITS: Savings	$582,873,629.68	
DEPOSITS: Commercial	311,019,103.19	
		$893,892,732.87
Letters of Credit and Acceptances		37,506,471.70
Bills Sold with our Endorsement		3,881,415.04
Circulation		8,566,080.00
Dividends Unpaid		3,015,514.96
		$946,862,214.57
CAPITAL	$ 50,000,000.00	
SURPLUS AND PROFITS	58,251,158.52	
INVESTED CAPITAL		108,251,158.52
TOTAL LIABILITIES		**$1,055,113,373.09**

All charge-offs, expenses and interest payable to end of year have been deducted in above statement.

MORE THAN 1,500,000 DEPOSITORS

CALIFORNIA

WANAMAKER'S

WANAMAKER PLACE—NINTH STREET AT BROADWAY

FROM THE FOUNDER'S WRITINGS

It is Not the Length of Life That Counts

It is its depth and purpose. To eat, drink, smoke and sleep through the darkness and the daylight, and turn our habits into little wheels to carry us about, as if life was some kind of a factory building that we had to look over every day, is measuring life with a shoestring. Gladstone said "Be inspired with the belief that life is a great and noble calling and elevated and noble destiny."

John Wanamaker

Now

Clotnes at a New Low
4,000 Years of Faces
Powder—Non-Explosive
Budgets, Civic and Home
And Other Things

BULLS and bears have had their fun, and Mr. Average Citizen is having his. He is looking for stocks that will serve him and his home—and finding them here at Wanamaker's. Fine merchandise at low prices, due to seasonal reductions.

Wanamaker's Annual January Sale of Men's Clothes gives the man with an eye to business the opportunity he wants. Thousands of suits and overcoats from the regular stocks drop to new low prices. Our decks will be cleared for new action, and thousands of men will save money.

Egypt's tombs have yielded striking evidence of woman's eternal search for facial beauty and its preservation. Relics of the Pharoahs show us, thousands of years later, that women who had died before Rome was built, knew cosmetics.

Today the latest developments in the art of beauty are to be found in the Wanamaker shops, both the *Tribout Shop* and the *Salon de Beaute*, where women who understand the value of eternal youth (and that means every woman in this age of enlightenment) may receive treatments at the hands of experts.

The tons of powder that have been shot off in wars since the old arquebus made the man-at-arms and the archer obsolete (and changed the whole face of Europe), these tons of powder will probably not affect the world's future so much as face powder properly applied and properly displayed. The newest thing is the powder which is mixed to your especial order, harmonizing with your complexion. This note of twentieth century luxury is L'Ensemble Cosmetique, at Wanamaker's, where experts with dermatological training will blend your powder at nominal rates.

Budget, not long ago a new word to most people, today is in the mind of nearly every thinking citizen. National, state, and civic budgets loom large on our horizons. The Little Home that Budget built at Wanamaker's shows you how to apply the principles of budgeting to your own home problem. The Home itself is a visualization of planned budgeting, and consists of two completely furnished apartments. With the great Annual Furniture Sale opening, the Budget Home takes on added importance now.

Like a great city, Wanamaker's changes every day, indeed, every hour. New faces, new situations, new goods, until this reporter has to run to keep up with the procession, which we suggest that you join.

Many Superb BLACK Coats

• FOR WOMEN •

in this collection of 140

Specialized at $98

COATS that are the utmost in quality and fashion—coats that women will really want because they are not extreme in style—and *not* coats that women will purchase simply because of the moderateness of the price; and then regret it!

Excellent Materials—suede cloth and broadcloth finished materials—in bottle green, dark brown, and deep reds, as well as in BLACK.

Fine furs—in the flattering and generously proportioned collars—and cuffs—include Persian lamb, natural gray krimmer, beaver, natural wolf, dyed lynx, skunk and dyed fox.

Sizes 34 to 44

WANAMAKER'S—SECOND FLOOR, OLD BUILDING

TODAY *Is a Special*

COURTESY DAY

in the

Wanamaker Sale

of

ORIENTAL RUGS

$500,000 at Third to Half Less

Over 5,000 rugs as the sale begins . . .
Over 300 rugs . . . 10 x 15 ft. to 15 x 26 ft.
Over 1,000 room size rugs . . . 6 x 9 ft. to 10 x 14 ft.
Over 4,000 smaller size rugs . . . 2.6 x 4 ft. to 5 x 8 ft.

This stock has been assembled during many months . . . chiefly from the sources . . . largely by our own experts who have made special trips to Persia, Turkey, India, Greece, China . . . as well as to the great London market . . .

Range of selection is truly amazing . . . variety of weave, design, price and size is rarely equalled anywhere . . . and many of the rugs have been newly lowered to these rock bottom prices . . . while others already show prices half their original grades.

From $18 for a $29 to $35 rug

To $1,800 for a $3,000 rug

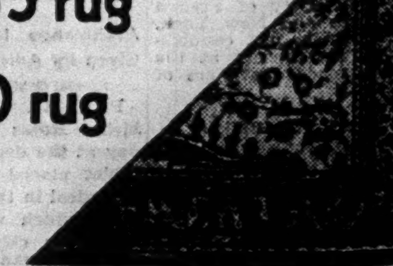

WANAMAKER'S—THIRD GALLERY, NEW BUILDING

WANAMAKER PLACE AT 9th STREET
Broadway to Fourth Avenue—8th to 10th Street
Wanamaker's
Formerly A. T. Stewart
STORE OPENS AT 9
STORE CLOSES AT 5
For orders and inquiries—GRAmercy 6200
For all other calls—STUyvesant 4700

NEEDIEST CASES GET $1,551 MORE IN GIFTS

Contributors' Letters Reflect Returning Optimism in the General Outlook.

$311,105 NOW IN THE FUND

Post-Holiday Sentiment Helps to Swell Total Which Is Within $27,005 of Last Year's.

CHECKS COME FROM AFAR

Sympathy for the Destitute Here Brings a Contribution From Mexico City.

Contributions for the Neediest Cases continued into the new year, as they did a year ago, when prosperity and holiday exuberance had carried the Neediest Fund over the previous year's total as early as Christmas Day. Many of the letters accompanying the $1,551 contributed yesterday reflected the returning optimism with which 1929 ended.

They carried the Neediest Fund within $27,005 of the total a year ago. The distress to be relieved is no less now than it was then; and it is still possible that post-holiday exuberance and growing confidence in the outlook may appear in contributions within the next few days, extending the same relief as a year ago to those who were found, as the holidays approached, in the greatest human distress in all the city.

More than 400 Neediest Cases already have been relieved by 12,417 contributors who have given $311,105.07 including the additional gifts published today. In the margin of uncertainty, however, there are still Neediest who are beyond the disturbances of the stock market; they have nothing left—except perhaps the hope of relief.

Letters from Contributors.

The 104 contributors who came to their rescue yesterday, wrote such letters as the following:

Leo Huber—It is with pleasure that I find myself enabled to join with so many others in helping to relieve distress that calls for immediate attention. Enclosed find $25. May the fund reach its mark.

Miss Grace Scott Bowen—I wish this were many times more than $10. It would be hard to spend a happy New Year's Day knowing the fund had not reached its last year's mark, if one had not contributed.

Colonel H. J. W.—Cross off another of your missing contributors. Check of $40 enclosed.

E. McW.—Enclosed is another $10 which I have been able to find available before the old year closes out. I hope it may do a tiny bit of good and that it may be doubled by others a few hundred times within the next few days.

W. O. Wiley—Enclosed $25. Second contribution.

Mary L. Vose—Enclosed find $5 check to the Neediest. I am spending a few days in the city sightseeing and I want to help on this last day of the year.

A check of $100 was sent in the name of Helen Theodora Behrisch. Two checks of $50 were anonymous. Checks of $50 were sent also by Richard D. Currier, by David Taylor and by D. N. P. Justice Edgar J. Lauer of the municipal court sent his annual contribution of $10.

Gifts From Other Cities.

The widespread sympathy for the Neediest of this city is indicated by contributions yesterday of $10 from Thomas Loovil of Rochester, N. Y.; $20 from Anna P. Stearns Sr. of Camden, S. C.; $20 from Agatha Laughlin, Drums, Luzerne County, Pa.; $50 from C. W. Paige, Washington, D. C., and $5 from Helen V. Chambers, Chicago.

The contributions of $5 and $10, which add up to an imposing figure in the final total of relief, continued to arrive yesterday, with such letters as these:

J. D.—In memory of Marian, enclosed find $5 to help some neglected child. It is small, but trust I can make it much larger for your most worthy charity next year.

N. I.—Enclosed please find a check for $5, which I hope will not be too late to help the needy ones to some extent. I send it in memory of Annie, a great lover and helper of the needy ones of this world. "Blessed is he that considereth the poor and needy."

L. and C. C.—It has been impossible for me to send any contribution up until this time as I have to keep our own bills paid up solely through my husband's earnings. I have been praying that I might be able to send something and have decided that I will send this $2. It is all we have got, but there will be more on Thursday. I think Case 96 would be my choice, as we are getting on in years ourselves and can appreciate their trouble. I think you are doing the greatest work that any one could conceive. I hope next year to be able to give more.

A Check From Mexico City.

Gertrude J. Joel (writing from Mexico City on the day after Christmas)—Kindly add the enclosed $10 check to your fund for the Neediest Cases in memory of Julius A. Joel. I am so happy to be able to give to this work of love, if only in my small way.

Those who have delayed or forgotten may still send checks for the "Hundred Neediest Cases Fund" to The New York Times, Times Square, New York City.

No agents or solicitors are authorized to seek contributions for the Hundred Neediest Cases.

Contributions to the Neediest Cases are exempt from the Federal and State income tax.

The nine charity organizations which administer the Hundred Neediest Cases do so free of cost. There is no deduction of any kind, administrative or executive. Every dollar goes to the Neediest.

The growth of the response to the appeal for the Hundred Neediest Cases since its beginning is shown as follows:

1912	$3,630.88
1913	9,646.36
1914	15,032.46
1915	31,819.92
1916	55,792.45
1917	62,103.47
1918	81,097.57
1919	106,967.14
1920	111,126.00
1921	125,011.10
1922	157,421.08
1923	177,683.67
1924	233,524.89
1925	260,998.26
1926	280,287.78
1927	285,834.35
1928	338,111.01

By 1916 the growth of the fund made it possible to relieve more than 200 cases. Last year the relief reached 469 cases.

104 Gifts Rescue a Few More of Neediest And Bring Fund Within $27,005 of Last Year

Received yesterday	$ 1,551.00
Previously acknowledged	309,554.07
Total	$311,105.07

Contributions received by The New York Times:

A Friend	$1
Anonymous	60
Anonymous	50
Anonymous	25
Anonymous	20
Anonymous	3
Anonymous	5
Bandelaire, Mary	5
Behrisch, Helen T.	100
Bowen, Grace Scott	10
Buchanan, Eulalie	5
Chambers, Helen V.	5
Cohen, N. D.	10
Currier, Richard D.	50
D'Aquila, Vincenzo	20
David	11
Davidson, Mary	2
Demuth, Edwin L.	10
D. L. J.	1
D. N. P.	50
E. C. R.	25
Eckstein, Alice R.	1
E. M. McW.	10
F. & R.	2
G. B.	1
G. G.	1
Greenberg, Beatrice	5
Greene, Frances H.	5
H. A. S.	10
Herrick, Mrs. F. R.	5
H. F. W.	5
Huber, Leo	25
In Memory of—A Beloved Husband	$5
In Memory of—Adolph Cohn	5
In Memory of—Annie	5
In Memory of—E. B. and V.T.B.	15
In Memory of—E. F. B.	15
In Memory of—E. T. D.	5
In Memory of—Jessie M. Bryce	5
In Memory of—Julius A. Joel	10
In Memory of—R. M. P.	3
In Memory of—R. W.	25
In Memory of—Skippy	5
In Memory of—Tressie Hart	5
In Memory of—Marian	5
In Memory of—Mary E. Lewis	5
In Memory of—Moritz, Ulrika and L. J. Lesser	25
In Memory of—M. R. DaC.	10
Jackson, K. W.	25
Johnson, Frank	25
Kleinert, Mrs. H.I.	$10
Klous, Erica W.	25
L. L.	5
L. & C. C.	2
Lauer, Edgar J.	10
Laughlin, Agatha	20
Lenz, Joan M. and Elizabeth L.	20
Loovil, Thomas J.	10
Lorton, Mrs. Helte	25
Margulies, F.	2
McCoy, L. and V.	10
Mitchell, E.	10
Morse, Martha P.	5
M. R.	10
Newman, R. W.	5
N. St.	10
Paige, C. W.	50
Prindle, F. M.	25
Robinson, F. H.	50
Rome, J. R.	$10
R. V.	2
Schwartz, Blanche and Berniece	5
Sessler, Mrs. B.	25
Sommer, Mrs. V.L.	5
Sonn, Henry	25
Stearns, A. B., Sr.	20
Stern, E. M.	5
Stern, F. H.	5
Sternbach, S. M. Jr.	25
Taylor, David	50
T. L. K.	10
Vose, Mary L.	5
Weser, Elsie L.	5
W., Col. H. J.	40
Wiley, W. O.	25
Total	$1,292

Contributions Received By The New York Federation for the Support of Jewish Philanthropic Societies.

Anonymous	$25
Appel, Ottilie	5
Bernard, Mrs. S.	3
S. S. B.-New Rochelle, N. Y.	50
Brown, M.	1
Cohen, Mrs. Rose	1
Cohn, William	5
In memory of F. D. Weiss	2
Morris, Annie	5
Morris, J. L.	25
Morris, Miriam	$5
Puder, R. & R.	10
Robinson, Edith	15
Sacks, Mervin	1
Schwartz, M.	15
Shapiro, Simon	10
Steiner, Claire A.	5
Tuesday Sewing Circle	75
Weinberg, Mrs. E.	1
Total	$259

EIELSON AIR SEARCHER NEAR A BREAKDOWN

Dorbandt, Veteran Alaskan Pilot, Gets Leave of Absence at Nome.

By ALFRED J. LOMEN.
Director of Aviation Corporation's Eielson Relief Operations.

Special to The New York Times.

NOME, Alaska, Jan. 1.—Frank Dorbandt, one of the North's bravest and most persistent aviators and close friend of Carl Ben Eielson, will not be able to continue his search for the missing flier and his mechanic, Earl Borland.

Dorbandt, flying almost continuously for the past nine months and lately going night and day in a desperate effort to find his lost companions, is bordering on a nervous breakdown and we have granted him a leave of absence. He has done all that has been possible to do and his services now are not required, as there will be plenty of airplanes and pilots available when the Aviation Corporation's expedition of Canadian planes arrives from Fairbanks.

Special to The New York Times.

SEATTLE, Wash., Jan. 1.—Carl Ben Eielson's father sent him to Alaska from Hatton, N. D., so he would give up the idea of continuing his aviation career, said C. Axel Carlsten today, commenting on the likelihood of finding Eielson and Earl Borland alive. They have been missing since they took off from Teller, Alaska, Nov. 9, for the ice-bound motorship Nanuk at North Cape, Siberia, and are the object of a search being conducted by fliers from three nations.

"Ben's father always worried about his love for the air," said Mr. Carlsten. "Hoping he would settle down in a country where flying was unknown, he persuaded Ben to go to Fairbanks to teach school; but, as it turned out, Ben gave us our first flying exhibition at Fairbanks in 1919."

"At that time I was with Northern Commercial Company, which conducted a general store at Fairbanks. None of us knew Ben could fly, although we learned afterward he had performed distinguished aviation service during the war.

"One day we were talking about aviation and what a great help it would be to Alaska. Ben said he thought he could fly an airplane if he had one. So W. F. Thompson, the Fairbanks newspaper man, R. C. Wood and Fred Struthers chipped in $500 each and bought an airplane. I don't know what kind it was, except that it was a biplane.

"Finally it arrived, knocked down and crated. Ben got a mechanic to help him and they took it out to the ball park and began setting it up. We would run out every once in a while when we could steal a little time away from the store and see how they were getting along. Ben hadn't told us what experience he had had.

"Then, one day, the town whistle blew. I looked out and saw everybody running toward the ball park. I ran too, and there, flying high, was Ben. From then on he continued to fly."

Mr. Carlsten knows Earl Borland also, and he is confident the two men will be found alive.

SHOT BY BUDLONG'S SON.

Boy Accidentally Kills Housekeeper in Playful "Hold-Up."

Special to The New York Times.

PROVIDENCE, R. I., Jan. 1.—Milton J. Budlong Jr., thirteen-year-old son of M. J. Budlong of New York and Newport, accidentally shot and killed Miss Margaret Ahearn, a housekeeper at the Seekonk (Mass.) home of Claude R. Branch, late today with a rifle given to him as a Christmas present.

The tragedy ended a two weeks' vacation, for which Mr. Budlong had rented the Branch place so his two sons would not be forced to spend their holidays with him in a hotel. Mr. Budlong's marital affairs figured in the divorce courts for years.

The boy had been practicing with his rifle in the fields and believed it unloaded when he returned and jokingly pointed it at Miss Ahearn with orders to hold up her hands. The gun was discharged and she died instantly. Miss Ahearn was 40 years old.

Police and other officials investigated and declared that the shooting was accidental and that they would do nothing further. Mr. Budlong departed with his two sons soon afterward.

TWO POLICEMEN SUSPENDED IN DAY

John J. Gleavey Relieved From Duty After Accidental Shooting at New Year Party.

TWO WOUNDED BY BULLET

August Kaehler Says He Was Robbed of Pay Check and Shield After Automobile Ride.

New Year's Eve misadventures caused the suspension from duty of two police patrolmen yesterday. Patrolman John J. Gleavey of the Grand Avenue station, Brooklyn, was suspended after he had been freed in Flatbush court on a charge of having wounded a man and woman at a New Year's party, and Patrolman August Koehler of the Sixtieth precinct, Coney Island, was suspended on being found intoxicated and unfit for duty when he reported a holdup in which he had been robbed of his shield and pay check.

In the case of Gleavey, Miss Jeanette Browne, 35 years old, of 588 Park Place, Brooklyn, and Joseph Cullon, 21, of 1,092 President Street, Brooklyn, who were wounded, refused to press a charge of felonious assault.

The party took place early yesterday morning in the apartment of Mr. and Mrs. John Tierney at 588 Park Place. Gleavey said a passing cab driver told him a fight was taking place there and he went in. Finding no disturbance, he said, he was asked by the Tierneys to remain and "start the new year right." As he took off his cap and coat his service revolver fell to the floor and went off, he said. The bullet hit Miss Browne's left index finger, glanced off and hit Cullon on the left wrist. Both wounds were slight.

Patrolman Thomas F. Bentley of the Grand Avenue station, who was a guest of the Tierneys on his time off, arrested his fellow-officer. A police surgeon who examined both patrolmen later in the station house pronounced them fit for duty. No charges were made against Bentley.

Koehler said he was held up by three men while driving through East Forty-seventh Street when he was off duty at 4:30 o'clock yesterday morning. He left his own car in front of a garage at 322 East Forty-seventh Street and went to the Elizabeth Street station, far downtown, in a taxicab.

He arrived at the station more than three hours after the time at which, according to his story, the hold-up had occurred. He was examined there by a police surgeon and found fit for duty but was directed to report the robbery at the East Fifty-first Street station.

He arrived at the latter station about 1 o'clock yesterday afternoon. A police surgeon found he was intoxicated and unfit for duty. The detectives say they believe that a friend may have taken Koehler's badge and pay check for safe keeping. They are, however, investigating his story of the hold-up.

VILLAGE OFFICIALS CLASH.

Jersey Community Starts the Year With Rival Regimes.

Special to The New York Times.

PITMAN, N. J., Jan. 1.—Two separate borough councils and two sets of borough officials claimed jurisdiction tonight, following a bitter factional fight at the reorganization of the new council.

The controversy centred about the right of Mrs. Mary Chalfant to a seat in the council. She was named by the old council a week ago for the seat of Harry B. Briggs Jr. Mayor Brown, sworn in as the new executive, recognized Briggs as rightful holder of the seat. When he announced his decision, the opposition faction, along with Mrs. Chalfant, walked out of the council chamber and held a separate session in the borough clerk's office on the first floor of the Municipal Building.

Meanwhile the so-called regulars held a session and made new appointments for borough offices.

Wyoming Fort Changes Name.

CHEYENNE, Wyo., Jan. 1 (AP).—Known for sixty-two years as Fort D. A. Russell, the military reservation here today officially changed its name to Fort Francis E. Warren in compliance with a Presidential order issued Dec. 6. The name of the post was changed by the War Department at the suggestion of President Hoover as a tribute to the late Senator Warren of Wyoming. At the same time Camp Marfa, Texas, changed its name to Fort D. A. Russell.

Gives Overcoat Away; Is Near Death

GARY, Ind., Jan. 1 (AP).—The Rev. John B. Deville, noted for his charities, lay near death in Mercy Hospital today. On Christmas Eve, Father Deville, knighted by King Albert of Belgium for heroism in the World War, was approached by a shivering vagrant. The priest shed his overcoat and put it on the man. Father Deville caught a cold, from which pneumonia developed.

Jamaica Governor to Call Election.

Special Cable to THE NEW YORK TIMES.

KINGSTON, Jamaica, Jan. 1.—The dissolution of the Legislative Council will be proclaimed tomorrow by the Governor in the Official Gazette. The Governor will also fix the date for a general election.

NEW YEAR BULLETS CAUSE FOUR DEATHS

Chicago Man and Women Are Killed in Drunken Revels, Six Wounded.

DETROIT YOUTH A VICTIM

Fusillades of Philadelphia Celebrators Cost Life of Boy and Injure Four.

Special to The New York Times.

CHICAGO, Jan. 1.—Two slayings, a half-dozen shootings, 250 arrests for drunkenness and a large amount of property damage were recorded today by police in checking up the results of Chicago's New Year's Eve celebration.

But George H. Hurlburt, deputy administrator in charge of prohibition enforcement, said:

"My seventy-six agents saw not a single violation of the dry law. No arrests were made and no liquor seized. It was a quiet, dry and peaceful celebration, a fitting commemoration of a great holiday. It is refreshing to see how people have accepted the prohibition law at last. Drinking is certainly on the decline."

Albert Lambert, 22 years old, confessed to police that he shot and killed William Haveman, 35, at a party in the home of a woman friend. Both were drunk.

Carl Ehnlund, 21 years old, was shot and severely wounded after a quarrel with one of three men whom he ejected from another party.

Fred Leon Roe, real estate dealer, was found dead with a bullet in his abdomen. Police believe he was killed by a drunken reveler. Money and valuables on the dead man had not been touched. Victoria Curyla, 12 years old, ran out of her home to hear the whistles at midnight. A bullet pierced her arm and entered her side.

PHILADELPHIA, Jan. 1 (AP).—New Year shooters killed a youth and injured two girls, a boy and a man here early today.

Dominick Fuaro, 20, died from a bullet wound of the abdomen, inflicted by an unknown person soon after midnight. Murder squad detectives are investigating.

The others wounded are Mary Couspadi, 17, struck in both legs by small-calibre bullets while tooting a horn outside her home; Ida Gammanuanio, 17, wounded in the scalp; Camillo Gentile, 35, wounded in hand, and Fred de Francesco, 16, struck in the left eye while standing on the steps of his home.

In none of the shootings were police able to locate the guilty persons.

DETROIT, Jan. 1 (AP).—Random gunfire by celebrants brought death to a 7-year-old boy and serious wounds to four other persons as Detroit greeted the New Year in what police said was a "subdued" manner.

Leonard Volpi, 7, was shot by an unknown celebrator as he played in front of his home. He died at 2 A. M. Mrs. Adelaide Deman, 24, was wounded as she stood on the front porch of her home listening to the midnight welcome to the new year. Howard Jones, 31, was shot in the chest as he sat in front of a window in his home. Two other men are near death from similar wounds. None of the persons who fired the shots was apprehended.

AGAINST ST. LAWRENCE PLAN

Montreal Engineers Report in Opposition to Waterway.

Special to The New York Times.

MONTREAL, Jan. 1.—Study of all phases of the proposed St. Lawrence deep waterway leads two Canadian engineers, Henry Holgate and J. A. Jamieson of this city to the conclusion that the project is not in the best public interest. The study was made at the request of the Montreal Board of Trade.

Messrs. Holgate and Jamieson conclude their study with these recommendations to the Board of Trade:

"1. That you use your influence to oppose the carrying out of the St. Lawrence deep waterway project, it being an uneconomical proposition.

"2. That you urge on the government the improvement of the existing canal system to increase its efficiency to the standard of the Soulanges and Lachine Canals.

"3. That you institute further inquiry in the economic situation of Montreal harbor and the grain transfers system at Port Colborne, with a view to urging on the government such improvements as will reduce charges on grain in transit to a figure which should reasonably be expected."

BARONESS ARRESTED IN NICE

Marie Louise de Plessen Accused of Child Substitution.

NICE, France, Jan. 1 (AP).—Baroness Marie Louise de Plessen, formerly of St. Louis, Mo., was arrested yesterday and charged with child substitution. It was alleged that when she found she could not have an heir she arranged with a woman named Denise Mercier to enter a clinic under the name of the Baroness and to give over her child.

The woman was arrested as an accomplice. Both women have been released on bail and police say they have admitted the facts. The arrests were made on complaint of Baroness Sophie de Plessen of Copenhagen, who is now in Nice.

TEN YEARS OF THE LEAGUE

SIR PHILIP GIBBS, British journalist and war correspondent, who has watched the League in its cradle at Geneva and ever since, appraises the work of the Great Parliament of Nations which has survived hostile attacks and ridicule and grown into a strong weapon for world peace.

The New York Times
MAGAZINE
NEXT SUNDAY

Order The Times at your news stand

Wild Ducks Obtain Refuge In Washington's Tidal Basin

WASHINGTON, Jan. 1 (AP).—A haven for wild ducks scattered from Potomac River marshlands by the fire of hunters' guns has been opened within the capital.

The game birds have been coaxed in increasing numbers to the tidal basin in the shadow of the Washington Monument by food scattered at the order of Colonel U. S. Grant III, of the Office of Public Buildings and Public Parks.

This Winter's experiment, which brought ducks to the capital for the first time in recent history, is considered one which will make Washington a haven for the birds during the yearly hunting season. They gather in great numbers to feed upon the wild celery which grows in abundance in the lower Potomac marshes.

REPORT DR. NEARING EXPELLED BY REDS

Local Communist Circles Also Learn Economist Resigned From Two Boards.

VIEWS BRED ANTAGONISM

Criticized 1928 Campaign—Thesis on Imperialism Also Displeased the Party's Leaders.

Scott Nearing, whose radical activities cost him professorships at the University of Pennsylvania and Toledo University, has been expelled from the Communist Party of America, it was reported yesterday. While no confirmation of the report could be obtained either from Communist officials or from Dr. Nearing, some of the economist's friends were said to have remarked that the reported action of the party was not unexpected.

It was learned simultaneously that Dr. Nearing within the past month had resigned from various organizations which he had helped to direct during recent years. Roger Baldwin, one of the directors of the Civil Liberties Union and a trustee of the Garland Fund, a foundation giving financial help to progressive and radical organizations, announced that Dr. Nearing had sent in his resignation from the boards of those two bodies. Dr. Nearing confirmed the resignations but would make no comment on his relations to the party.

May Have Quit First.

Asked about the report of the expulsion from the Communist party, Mr. Baldwin said that he understood the report to be correct, but added that he did not know whether it had been preceded by Dr. Nearing's resignation.

"I am not a Communist nor in the confidence of the Communist organization, but a member of the party who should know told me that Dr. Nearing was expelled by the central committee of the party three weeks ago," Mr. Baldwin said. In the letter of resignation sent to the Garland Fund, Dr. Nearing explained that he was withdrawing from all bodies in which he exercised executive functions to devote his entire time to research, writing and speaking. In adition to the Garland Fund and the Civil Liberties' Union, Dr. Nearing has resigned from the committee directing the International Labor Defense, a Communist organization. Whether Dr. Nearing included his party in the wholesale resignations could not be learned.

These developments, capping a stormy academic and radical career, aroused much interest in radical circles here.

It was recalled that Dr. Nearing antagonized some fellow-Communists by his criticism of the manner in which the party ran its Presidential campaign in 1928.

Favored Third Party Move.

The fact that before resigning from the Garland Fund, Dr. Nearing had voted for financial aid to the Conference for Progressive Labor Action, an organization devoted to promote greater militancy in the trade unions and to aid the chances of a third political party, was advanced as another possible reason for disagreement. This conference is being opposed by the Communists.

Another reason for the reported ousting was a recent thesis on imperialism written by the economist, which is said to have displeased party executives. The thesis was charged with a "deviation" from the proper party "line."

The Nearing controversy follows the recent suspension from the party of Albert Weisbord, Communist leader of the Passaic textile strike of 1926. During the past year there have been several wholesale expulsions, beginning with the ousting of the Trotskyists and one of the Lovestoneites, respectively the Left and Right wings of the party.

Nicholas a Rumanian Admiral.

BUCHAREST, Rumania, Jan. 1 (AP).—Prince Nicholas of Rumania has been nominated Vice Admiral of the fleet and General in the army.

BAIL LAW VIOLATED, THOMAS CHARGES

He Says Practices Are Carried on With Tacit Approval of "Ignorant Magistrates."

ASSERTS CLERKS CONNIVE

Same Property Put Up as Security in Different Cases, He Alleges in Letter to McAdoo.

Bondsmen in the magistrates' courts are violating the law "with the connivance of the clerks and the tacit approval of ignorant and complacent magistrates," Norman Thomas, recent candidate for Mayor on the Socialist ticket, charged yesterday in a letter to Chief Magistrate William McAdoo.

Mr. Thomas declared that, contrary to the legal provision and the oath taken by bondsmen, some of them put up the same property as bail in different cases. He characterized the situation in the magistrates' courts as one which "makes justice a mockery."

The letter declared:

"Your recent activities to correct conditions in the magistrates' courts in this city are doubtless a boon to our people. I cannot, however, but contrast them with your flippant dismissal of my charges against the magistrates' courts in the recent campaign, at which time you were quoted as dismissing what I said against some of the very men whom you now criticize with the statement that the election campaign would soon be over.

"I am particularly interested by your criticism of the activities of the bondsmen in the magistrates' courts. Have you only just discovered it?"

Discussing property put up as bail, Mr. Thomas wrote:

"One bondsman in one court in one week, with the entirely illegal, if not corrupt, aid of a clerk is said to have put up the same house more than a score of times. I cannot prove this statement, but it is given some color of truth by the known activities of professional bondsmen who could not thrive as they do were the law enforced.

"The existence of the immense amount of gossip, all to the discredit of the magistrates' courts, in itself compromises justice and points to a situation that must be cleared up."

STILL SEEK TORTURER OF ST. LOUIS SMALL DOG

Clues Have Failed Thus Far—$2,688 in Rewards Offered—Mayor of Dallas Wants Him.

Special to The New York Times.

ST. LOUIS, Mo., Jan. 1.—Total rewards aggregating $2,688 are now offered for the arrest and conviction of the person who sewed up the mouth of a small dog here and turned the animal loose to starve, so Robert F. Sellar, executive secretary of the Humane Society of Missouri, announced today. Mr. Sellar said he expected that additional offers would be received in the mail tomorrow.

The money has come from scores of persons in St. Louis, Eastern Missouri, Southern Illinois and a few in other States. It is expected to pass the $3,000 mark.

The dog, a small fox terrier, was found on the morning of Dec. 24, a woman who saw it telephoning the Humane Society. The animal was in such a condition that it was put to death painlessly at once.

Mr. Sellar's announcement of the outrage aroused animal lovers everywhere, and offers of rewards for the conviction of the perpetrator immediately began to flood the offices of the Humane Society. Some ranged from $100 to $250.

Meantime the police have been searching for the animal's torturer. A lieutenant of detectives has been assigned to work with the district police in the investigation. So far none of the clues the police obtained have produced results. One woman told of selling a heavy needle and several strands of cord to a man several days before the dog was found, but a comparison of the cord she sold with that used on the dog revealed that they were not the same. A boy said he had seen a man employed as a night watchman chase a fox terrier out of his yard several times.

This telegram has been received by the Mayor from Mayor J. W. Tate of Dallas, Texas:

"When you catch the scoundrel who sewed up the poor dog's mouth as reported in the press, ship him to Dallas. We have a way of taking care of those fellows."

TO SEEK MISS CEDARHOLM.

Brower Will Push Search for Missing Owner of Valuable House.

George E. Brower, District Attorney of Kings County, who took over the duties of his new office yesterday, promised immediate investigation of the disappearance of Miss Eugenia Cedarholm and Edward Lawrence Hall in 1927, leaving without apparent ownership a four-story brick house at 338 Schermerhorn Street, Brooklyn. The house was willed to Miss Cedarholm by her mother, who died in 1927.

Miss Cedarholm and Hall, a 60-year-old roomer in the house, left a few months later and lived together in Freeport, L. I., according to Charles E. Dodd, Mr. Brower's predecessor. The couple left Freeport soon after, and since then Miss Cedarholm, who is believed to have married Hall, has not been heard of. Hall is said to have refused to speak of her whereabouts when questioned by Mr. Dodd early last year. Hall has since disappeared, and the house may be sold for non-payment of taxes in June if its owner is not found.

AUTO KILLS I. O. KOSCHE.

Chicago Broker's Wife, a Noted Beauty, Is Badly Hurt.

CHICAGO, Jan. 1 (AP).—Irving O. Kosche, a prominent broker, was killed and his wife, Della, known for her beauty, was critically injured early today when they were struck by an automobile as they crossed Sheridan Road.

Emmerson Otte, 13 years old, son of Mrs. Kosche by a former marriage, was cut and bruised.

Mrs. Kosche, daughter of Mrs. G. Coax of Allison Park, Pa., is the divorced wife of a New York man.

Clark Ross, driver of the car, was arrested.

Mr. Kosche was associated with J. S. Bache & Co., New York and Chicago.

More Thoughts on Football By a Heated Will Rogers

To the Editor of The New York Times:

BEVERLY HILLS, Cal., Jan. 1.—Just starting over to the big football game at Pasadena between the Presbyterians of Pittsburgh and the Methodists of Los Angeles. This game don't decide anything but the Protestant championship of a 100 per cent Catholic football nation.

It's certainly a hot day, but I will let Graham McNamee describe the heat to you. That's what we bring him out every year for. Even the old-timers that came to this country in the early days with Mary Pickford and Bill Hart say they never saw a hotter day.

This game winds up the most successful financial season that higher education has experienced since they took professors out of universities and replaced them with coaches.

Yours,
WILL ROGERS.

20 IN DRUG RINGS ARE FACING ARREST

Federal Officials Expect at Least Ten Indictments to Be Returned Tomorrow.

SECRET "FACTORY" SOUGHT

Score of Agents From Other Cities Conduct Hunt in New Jersey—100 Witnesses Ready.

Several arrests today, to be followed by ten or more indictments tomorrow, are expected by the Federal authorities in their continued drive against the three narcotic rings said to have conducted a nation-wide drug business from New York. Eighteen persons already have been arrested and Assistant United States Attorneys John M. Blake and Alvin McK. Sylvester said yesterday that at least twenty more arrests will be made.

Twenty or more members of the Federal narcotic squads from Washington and Chicago were sent to New Jersey yesterday to hunt for "the secret drug factory" from which Louis Saccarona, one of the alleged leaders of the drug ring operating in Harlem, is said to have boasted that he could obtain a $2,000,000 supply of narcotics at short notice. Louis and his brother Frank were held by Federal Judge Goddard in $50,000 bail each for trial next Monday.

Memoranda found in their possession contained the names and telephone numbers of Magistrate Albert H. Vitale and other Tammany politicians. Louis was quoted by Federal agents as saying before his arrest that he was paying such huge sums for protection that he was positive he would not be disturbed either by the police or the Federal authorities.

Louis Saccarona was proprietor of a night club at 2,221 Seventh Avenue, which was raided by Ralph Oyler, in charge of the narcotic squad in Chicago. The Federal agents are positive that the alleged narcotics dispensed from the club came from somewhere in New Jersey. The agents said that the narcotics in pure form were taken to New Jersey and there adulterated, so that the profits of the syndicate were "tremendous."

When the grand jury reconvenes today in the Federal Building about 100 witnesses will be on hand ready to testify as to the activities of the drug rings. It was said that it will require several weeks to present all the testimony available.

It was pointed out that in connection with the raids and seizures of narcotics the government agents also found quantities of adulterated liquors. The liquor seized at the club operated by Saccarona has been sent to the government chemists for analysis.

Among the eighteen arrested, according to the agents, were several drug addicts. It was said yesterday that some of the prisoners have divulged valuable information.

SUSPECTED RUM SHIP SEIZED NEAR MYSTIC

Fishing Sloop Is Held at New London With Crew of Four—No Liquor Is Found Aboard.

Special to The New York Times.

NEW LONDON, Conn., Jan. 1.—A suspected rum runner which failed to heed a blank cartridge fired from a one-pounder was overtaken and seized by the Coast Guard patrol boat CG-124 today.

The suspected rum ship is the fishing sloop Gander, which was brought to the State pier here for a thorough examination after she was alleged to have attempted to enter the harbor at Mystic shortly before 10 o'clock this morning. A preliminary examination revealed no trace of liquor aboard, but it was expected that she would be held for further investigation.

PROVIDENCE, R. I., Jan. 1 (AP).—Assistant Attorney General McLyman, in charge of the State's investigation of the killing of three rum-runners by Coast Guardsmen of the patrol boat 290 Sunday, said today that he is inquiring into rumors that when the government craft arrived at Newport with the Black Duck and bodies of the victims the covering of the 290's one-pound gun was strapped in place.

Mr. McLyman said that the rumor is important in the effort to settle the question whether the rum-runners received adequate warning before they were shot down.

Gen. Edwards Has 70th Birthday.

Special to The New York Times.

WESTWOOD, Mass., Jan. 1.—General Clarence R. Edwards, war-time Commander of the Yankee Division, celebrated his seventieth birthday today after his custom of years standing, with a reception at his home, Donerovin. Since a year ago, Mrs. Edwards, who had always received with her husband, had died. "I know that she would be disappointed if I did not receive my friends on my birthday, the same as we always did and so I followed the custom of other years," the General said. Colonel John Hyatt, who served as General Edwards's aide in the World War, and Colonel Hyatt's daughter, Miss Kate Hyatt, assisted the General in receiving.

THREE FREED IN BAIL IN VITALE HOLD-UP

Counsel Says Men Had Been Held Longer Than Usual Investigation Period.

THEY GET HEARING TODAY

Guests Are Accused of Aiding Seven Who Held Up Dinner to Magistrate.

JOHNSON DECISION IS NEAR

Whalen May Rule Today on Detective Whose Pistol Was Taken by Thugs.

The three men held in connection with the hold-up at the testimonial dinner to Magistrate Albert H. Vitale on Dec. 8 in the Roman Gardens Restaurant, Southern Boulevard and 187th Street, the Bronx, obtained their release in bail last Tuesday night, it was disclosed yesterday. They are scheduled to have a hearing today.

The prisoners were Daniel J. Iasmascia, Joseph Catania, also known as Joe the Baker, and John (Zacci) Savino. They were among the guests at the dinner who were robbed by seven men. Police Commissioner Whalen accuses them of acting in concert with the hold-up gang, charging that they had advance notice of the robbery and later went to the robbers and negotiated for the return of most of the $5,000 in jewelry and money taken, and for the return of the service revolver of Detective Arthur C. Johnson.

Lawyer Denounces Arrest.

The men retained Caesar B. F. Barra of 2 Lafayette Street, who denounced their arrest and detention as an abuse of police power. During several protracted examinations by detectives Iamascia, Savino and Catania refused to answer questions. Mrs. Savino was arrested as a vagrant, although wearing many diamonds, and on Tuesday was released.

Mr. Barra went before Judge James M. Barrett in Bronx County Court and pointed out that his clients had been held beyond the customary forty-eight hours during which the police investigate. The men had been held without bail by Magistrate Walsh in West Farms Court when arraigned on Tuesday afternoon, bail being denied at the request of Assistant District Attorney Jacques Martinband.

After listening to Mr. Barra's argument, Judge Barrett set bail of $7,500 for Iamascia and $5,000 each for Savino and Catania. The bail bonds were furnished by Anthony Iamascia, brother of Daniel Iamascia who is a professional bondsman in the Bronx.

A hearing on the charge will be held this morning by Magistrate Walsh in West Farms Court. If the men are held, District Attorney John E. McGeehan will present the evidence to the grand jury at once seeking an indictment for robbery.

Johnson Decision May Come Today.

A decision in the case of Detective Johnson may be announced at headquarters today. The trial of the policeman, who was demoted to patrol duty, ended on Monday when Mr. Whalen reserved decision shortly after he had provided the second sensation of the proceedings by reading a letter, alleged to have come from the underworld, in which Magistrate Vitale was told he had "nothing to worry about."

The magistrate returned Johnson's pistol within two hours after the hold-up. The police maintain that Ciro Terranova staged the "fake" hold-up to gain possession of a "murder contract" between him and a Chicago gunman. The gunman, according to Inspector Joseph J. Donovan, was to have received $20,000 for the murders of Frankie Yale and Frank Marlow, and when he got only $5,000 threatened to turn the document over to the police.

The letter introduced at the close of Johnson's trial was taken from Savino, according to Mr. Whalen. The missive was typed and the signature was "M. C." Detectives at headquarters refused to disclose yesterday whether any progress had been made in identifying "M. C." or in tracing the letter.

Further light on the mystery letter may be shed this morning at the arraignment of Iamascia, Catania and Savino.

The trial of Detective Patrick Flood, one of seven policemen charged with neglect of duty in the investigation of the murder of Arnold Rothstein, is scheduled to be resumed this morning before Commissioner Whalen at headquarters. The trial of Detective John H. F. Cordes, another accused of laxity in the Rothstein case, will begin tomorrow.

Most of the figures who appeared in official capacity at the recent trial of George A. McManus, who was acquitted when General Sessions Judge Charles C. Nott Jr. so directed the jury, have been subpoenaed to testify at the police trials. Among those called as witnesses are Assistant District Attorneys George N. Brothers and P. Francis Marro, and James D. C. Murray of 299 Broadway, who was McManus's attorney. The five other policemen, whose trials will be held upon completion of the Cordes and Flood hearings, are from the West Forty-seventh Street Station.

NAMED FOR CENSUS HERE.

Three More Supervisors for City Districts Are Announced.

Special to The New York Times.

WASHINGTON, Jan. 1.—Three more supervisors for the 1930 census in New York City are announced by the Bureau of the Census.

Bruno B. Saloschin of New York City will supervise the tally in Assembly Districts 3, 5, 7, 9, 11 and 13 of Manhattan. George M. Fayles of New York City will have charge of Assembly Districts 6 to 8, inclusive, in the Bronx. Christian Nielsen of Brooklyn will be supervisor for Assembly Districts 1, 3 and 7 to 9, inclusive, in Kings County.

Edward Schulze will have charge of Rensselaer, Saratoga, Warren and Washington Counties, with headquarters at Troy. Peter J. Olds will be in charge in Union County, N. J., with headquarters at Elizabeth.

'CARMEN' IS GIVEN TO HOLIDAY THRONG

Mme. Jeritza and an International Cast Sing Bizet's Opera at Metropolitan.

MARTINELLI AS DON JOSE

Second Packed Audience at Night Hears "Cavalleria Rusticana" and "I Pagliacci."

Bizet's "Carmen," the most Spanish opera to all the world except to Spain, and the thirtieth opera produced during the present season, held the boards at the Metropolitan Opera House yesterday afternoon. The cast was international, including an Austrian Carmen, Maria Jeritza; an Italian Don José and Toreador, Giovanni Martinelli and Ezio Pinza; an American Micaela and Mercedes, Grace Moore and Dorothea Flexer, and a Russian Morales, George Cehanovsky. Other parts were taken by Aida Doninelli and Messrs. Millo Picco, Angelo Bada and Louis d'Angelo.

Mme. Jeritza's interpretation of the cigarette girl is one which most of her admirers might not perhaps regard as her best. The rôle requires a different vocal timbre than the singer possesses; her histrionic representation of the gypsy, though not generally in accord with tradition, nevertheless continues to hold the interest of her audience.

The character of the tunes and rhythms naturally calls for brilliant and spirited treatment, but yesterday the tempi were often excessively fast. In the quintet in the second act, for example, there was decided uncertainty as to cues. At such moments Mr. Hasselmans applied the panacea, acceleration of tempo. The result was frequently blurring.

The generous applause accorded to the favorite airs, the orchestra entr' actes and the ballet led by Rosina Galli and Giuseppe Bonfiglio testified to the hold upon present-day opera lovers of a work which has delighted its hearers since its first hearing in Paris at the Opéra Comique more than half a century ago.

The Metropolitan's second packed audience of New Year's Day greeted the favorite Italian double bill, "Cavalleria Rusticana" and "I Pagliacci," at the opera last evening. In Mascagni's short work reappeared Jagel, Rakowska, Bourskaya, Wakefield and Basiola. Mr. Scotti sang the prologue to Leoncavallo's tragedy and Lauri-Volpi the tenor rôle, assisted by Morgana, Cehanovsky and Paltrinieri, the last-named substituting for Tedesco. Mr. Bellezza conducted both the evening's operas.

DENISHAWNS APPLAUDED.

Dancers in Excellent Form—Their Numbers Well Chosen.

The third program to be presented by Ruth St. Denis and Ted Shawn in their season at the Forrest Theatre evoked last night the usual hearty response which the many admirers of the popular dance pair love to give to their work. It found them both in excellent form, and the dances they offered varied widely in character, chosen as they were from an exceptionally large répertoire.

Several changes were made from the printed program, Miss St. Denis replacing the Brahms waltz and "Liebestraum" with the "Tagore Poem," which found such high favor on the previous program, and Mr. Shawn substituting "La Rumba," in which Ernestine Day assists him, for the scheduled "Two American Sketches." This proved to be one of the evening's most popular numbers and had to be repeated.

Among the dances which were new to this series of concerts were "Tanagra," "Legend of the Peacock," "Spanish Shawl Plastique," and Nautch Dance (with a large ensemble), by Miss St. Denis; and "Death of Adonis," "Revolutionary Etude" and "Mevlevi Dervish" (with ensemble), by Mr. Shawn. The repetitions from previous programs included Miss St. Denis's delightful "Bas-relief Figure from Angkor-Vat," which was encored, and Mr. Shawn's "Death of the Bull God," as well as the duet suite consisting of "Tillers of the Soil," "Idyll" and "Nocturne." Of this group, oddly enough, by far the weakest number, "Idyll," was selected as a favorite and was demanded a second time.

The same program will be repeated this afternoon and tonight, and Saturday afternoon and evening. Tomorrow evening's performance will be omitted to allow the dancers to fill an engagement in Brooklyn.

NEW FIELD FOR MME. ALDA.

Will Sing in Sound Film Versions of Complete Operas.

Mme. Frances Alda, who retired from the Metropolitan Opera House last week after singing there for twenty-one years, will not only devote her future activities to radio, as she has announced, but will also sing in sound film versions of complete operas. She told yesterday of completing arrangements to appear with a leading producer in some of the rôles with which she has been identified, though she declined to name producer or operas until the new contract is actually signed.

The singer has been under contract with Warner Brothers for two years, and has made several short films which have been shown here.

Shoppers' Column

Rate: 80 cents daily, $1.20 Sunday.

Auction Bridge

BRIDGE TAUGHT SCIENTIFICALLY; special simplified course for the absolute beginner; advanced pupils contract. Muriel Parker Studio (8th year), 157 West 57th. Phone Circle 5813.

Cleaners and Dyers

GOWNS SPOT CLEANED, RETURNED same day, valuable laces, linens, dyed, lingerie tinted, pleated by skilled French experts. Parcel post Long Island, Westchester, Maine. Madame Cangrand, 103 East 53d. Murray Hill 8667.

Camera Accessories

KODAKS, CAMERAS AND ALL needed accessories—here is a large variety for the professional and amateur Filmo and Cine kodak cameras, for the amateur; movie enthusiast; headquarters for everything photographic. WILLOUGHBYS, 110 West 32d St., opposite Gimbels.

Footwear

EPPY'S, SPECIAL SALE, BOTH SHOPS: Every pair of shoes, regardless of former price, at $6.65. Includes custom models! Take advantage of these savings. Eppy's, 34 West 47th, 46 West 50th.

Radio and Electric

GRAMERCY 5627 FOR SERVICE OR morning demonstrations of latest Crosley set. WARSHAW ELEC. CO. 238 Third Av. Headquarters for electrical appliance gifts.

THE SCREEN
By MORDAUNT HALL.

Blackmail.

PARTY GIRL, with Douglas Fairbanks Jr., Jeanette Loff, Judith Barrie, Marie Prevost, John St. Polis, Lucien Prival, Harry Northrup, Almeda Fowler, Charles Giblyn, Sidney d'Albrook, Florence Dudley and others, based on Edwin Balmer's novel, "Dangerous Business," directed by Victor Halperin; "The Voice of Hollywood," an audible novelty; "Song Writers' Revue"; "Uppercut O'Brien," a Mack Sennett talking comedy. At the Gaiety Theatre.

Blackmail is dealt with in an unabashed fashion in "Party Girl," a talking film adaptation of Edwin Balmer's novel, "Dangerous Business," which streaked into the Gaiety yesterday. It is a far from edifying picture and the reproduction of voices is somewhat uneven.

Although Victor Halperin has performed part of his task with a certain skill, queer ideas are flaunted in the course of this story. Mr. Halperin goes to great pains to shock his audiences by the spectacle of a girl committing suicide by jumping from the fire-escape on the top floor of a high building. It hardly seems possible that this sinful young creature could recover consciousness after the fall, but she does. She even succeeds in talking to the temporarily unfortunate son of a wealthy manufacturer.

The producers, Tiffany Productions, Inc., are evidently enthusiastic over the notion of having automobilists drive their cars on to an elevator, and when they reach the top floor, where the boisterous functions are held, the elevator door opens and the drivers steer their roadsters and limousines over the carpeted floor of what looks like a spacious parlor. Toward the close of this production these premises are raided by the police, who drive their patrol wagon virtually into the centre of the reckless throng.

Douglas Fairbanks Jr. impersonates Jay Rountree, the son of the head of the Merchants' Association. Jay is tricked into marrying Leeda, one of the so-called party girls, who has her eye of Papa Rountree's check-book. Young Rountree is at the time in love with Ellen Powell, his father's secretary, but after he is threatened by Leeda, he consents to wed this blonde blackmailer, who arranges matters so that there can be a happy ending, by committing suicide.

Jeanette Loff, a most attractive girl, plays Ellen Powell. Miss Loff entertains with song during some of the passages. Both she and Mr. Fairbanks do quite well, but one becomes not a little tired of the various stages of intoxication portrayed by Mr. Fairbanks and a few of the others. The humor in this film is often indelicate and at this holiday season it should be said that the Gaiety now is not the place to take children.

FAGAN COMEDY HERE JAN. 13

"Nancy's Private Affair" to Open at Vanderbilt Theatre.

"Nancy's Private Affair," a comedy by Myron C. Fagan, is announced to open on Monday evening, Jan. 13, at the Vanderbilt Theatre. The play is now at the Flatbush Theatre, Brooklyn, and will be presented next week at the Boulevard Theatre, Jackson Heights. Minna Gombell will be featured in a cast that will also include Stanley Ridges, Diantha Pattison and Beatrice Terry.

"The Challenge of Youth," a play by Ashley Miller and Hyman Adler, has been added to the list of openings for the week of Jan. 20. It will come to the Little Theatre, probably on Monday night of that week.

Coming to Act in "The Matriarch."

Some of the members of Constance Collier's supporting cast in "The Matriarch," who will depart Saturday on the Lancastria from Liverpool for New York will be Abraham Sofaer, Inez Bensusan, Jessie Tandy, Hesketh Pearson, Georgina Wynter, Derek de Marney and Laura Smithson. Mr. Sofaer and Miss Bensusan appeared in the London production of the play at the Royalty Theatre last spring. The Lancastria is expected to arrive here on Jan. 14. "The Matriarch" is scheduled to open at the Princess Theatre in Chicago on Jan. 20 under the auspices of the Dramatic League of Chicago.

Tony Sarg to Discuss Puppets.

Tony Sarg, puppeteer, will speak at the Assembly Theatre at noon Saturday, Jan. 11, in the first of a series of Saturday morning Punch and Judy performances to be presented by Ernest Briggs. Mr. Sarg will tell how puppets are made and manipulated, and will introduce his latest creation, an eating and drinking marionette. He will also make drawings of members of the audience.

Bronx Theatre Guild to Move.

The Bronx Theatre Guild, after seven years in the Intimate Playhouse, Boston Road and 180th Street, will move into the Tremont Theatre, at Webster and Tremont Avenues, on Jan. 16. The Tremont Theatre, with an audience capacity of 1,050, will have been renovated and redecorated when the guild opens there with a new play, the title of which will be announced shortly.

Erno Rapee to Leave Roxy's.

Erno Rapee has resigned as leader of the Roxy orchestra to assume the musical direction of the Warner Brothers' interests. He leaves for Hollywood in a fortnight. Mr. Rapee has been with S. L. Rothafel for more than ten years. The direction of the Roxy orchestra will pass to Joseph Littau, who received his musical apprenticeship in the motion picture theatre under Mr. Rothafel.

THEATRICAL NOTES.

"The Playboy of the Western World" will be revived tonight at the Irish Theatre, the opening having been postponed from last week.

"Half Gods," Sidney Howard's play, will end its engagement at the Plymouth Theatre on Saturday night.

Eleanor Painter will be seen in a revival of "The Fortune Teller" at the Majestic Theatre, Brooklyn, on Jan. 13. Tessa Kosta had the leading rôle when the Victor Herbert work was revived at Jolson's recently.

"Flying High" is now the title of the musical show which George White has in preparation. It was previously called "Aces Up."

Harry Clarke will stage the book and Jack Morton the dances for "You Don't Say," a musical comedy which will begin rehearsals on Monday, with Mary Hay in the leading rôle.

A Tiller troupe will dance in the new Fred Stone show, which is now in rehearsal and scheduled for the New Amsterdam Theatre the latter part of the month.

William Pringle has succeeded Thurston Hall in the cast of "Fifty Million Frenchmen."

The next revival at Jolson's Theatre will be "The Prince of Pilsen," due the week after next.

TRANSOCEAN RADIO SHOWS BIG GAIN

Increase of 25 Per Cent in 1929 Messages Over Those of Previous Year Is Registered.

AIDED BY BREAK IN CABLES

Direct Wireless Telegraph Service Extended to Fiji Islands, Spain, Syria and Costa Rica.

An increase of 25 per cent in 1929 transoceanic radio messages over the preceding year was reported yesterday by W. A. Winterbottom, vice president of the RCA Communications, Inc. He said that November and December brought a gain of 50 per cent because of the interruption of Atlantic cable traffic caused by the earthquake that severed the lines.

"On Jan. 1, 1929, we were operating radio telegraph circuits to Great Britain, France, Germany, Italy, Norway, Sweden, Poland, Holland, Belgium, Turkey, Brazil, Colombia, Venezuela, Porto Rico, Dutch Guiana, China, Japan, the Philippines, Dutch East Indies, French Indo-China, Dutch West Indies (Curaçao), Argentina, Canada, Cuba, Hawaiian Islands, and Liberia," said Mr. Winterbottom.

"During the year new circuits were established to the Fiji Islands, Spain, Syria and Costa Rica, and to these were added the company's first domestic radio circuit. This was opened on May 15 between New York and San Francisco. Besides the direct circuits, two important relay extensions were set up. A service was established to Albertville, Belgian Congo, by way of Brussels.

"From Manila, with which San Francisco operates directly, extensions were set up to a number of islands in the Philippine group and the Asiatic Continent. Circuits were established from Manila to Hongkong and Shanghai in China; Osaka in Japan; Java, Dutch East Indies; Bangkok, Siam, and Saigon, French Indo-China. In addition to these, eight feeder stations were established on islands of the Philippine group.

"Short wave development has brought not only economy of apparatus but also economy of power. Transoceanic service is now maintained on the short-wave circuits with one-tenth the power required ten years ago.

"New direct circuits which will be opened during 1930 will extend the RCA radio network to Russia, Czechoslovakia and Chile."

ATLANTIC WEATHER FOILED RADIO PLANS

Let America Hear Big Ben, Then Smothered New Year Program With Static and Fading.

Radio engineers of the National Broadcasting Company revealed yesterday that the invisible audience of America was cheated out of a big surprise on New Year's Eve. The most elaborate plans for a world-wide broadcast in which Americans would have heard rebroadcasts from at least six nations in Europe as they celebrated the arrival of 1930, were shattered by nature and the adverse atmospheric elements that hung over the Atlantic.

All day Tuesday the engineers kept their ears tuned to the short wave channels that bring the European music to America for rebroadcasting. Atmospherics were fairly good in the early part of the day, but gradually, as 1929 spent its final hours, the static and fading grew worse.

At 5 o'clock the engineers said that the big broadcast "rested in the laps of the gods." They hoped for a sudden turn for the better. But, as one remarked, it seemed that 1929, which had afforded excellent developments in international broadcasting, wanted to pass into the west without any great tribute from radio. And so the American listeners had to be content to hear only the booming of Big Ben on the House of Parliament in London as it struck midnight (7 P. M., in New York).

Immediately after the tones of Big Ben faded away a chorus in London put "Auld Lang Syne" on the air and America returned the compliment with a Broadway dance band playing "On the Road to Mandalay." It was just a tiny sample of what might have crossed the ocean had the atmospherics behaved.

To Broadcast Clemenceau Ceremony

Ceremonies at the unveiling of a tablet in Sheridan Square in memory of Georges Clemenceau will be broadcast Saturday afternoon. Station WHN is scheduled to begin at 2:45 o'clock and WABC at 3 o'clock. The tablet will be placed at Twelfth Street and Seventh Avenue, on the site where Clemenceau lived for several years. Among those to speak are Vice President Curtis, General John J. Pershing, Senator Robert F. Wagner, Senator Royal S. Copeland, M. Paul Claudel, Mayor Walker and others.

Dalhousie to Get $400,000.

HALIFAX, N. S., Jan. 1 (Canadian Press).—The endowment fund of Dalhousie University will receive $400,000 from the Carnegie Corporation, Dr. A. Stanley MacKenzie, president of the university, stated today.

The corporation in 1924 offered $3,000,000 for a federation at Halifax of all the maritime universities, but this offer expired last July, according to Dr. MacKenzie.

One of the few restricted sections of New York City is JACKSON HEIGHTS—
It will pay you to investigate this garden community
Choice of Room arrangement and Location
3½ to 7 Rooms *from* $1320 *to* $3600
THE QUEENSBORO CORPORATION
N. Y. Office, 12 East 41st St., Lexington 2530 — Jackson Heights Office, 82d St. & Polk Ave., Newtown 6000

Today on the Radio

OUTSTANDING EVENTS ON THE AIR TODAY

- 9:00 A. M.—United States Marine Band—WJZ.
- 4:00 P. M.—United States Army Band—WJZ.
- 8:00 P. M.—Fleischmann-Vallee Orchestra—WEAF.
- 8:00 P. M.—Bamberger Orchestra—WOR.
- 8:15 P. M.—"Political Situation in Washington Tonight," Frederic W. Wile—WABC.
- 9:30 P. M.—Maxwell House Melodies—WJZ.
- 9:30 P. M.—Jack Frost Melody Moments—WEAF.
- 10:00 P. M.—Atwater Kent Dance Orchestra—WJZ.
- 10:00 P. M.—Victor Orchestra; Lawrence Tibbett, baritone; Richard Crooks, tenor—WEAF.
- 10:00 P. M.—Hockey, Americans vs. Rangers—WMCA.
- 11:00 P. M.—Opera, "Cavalleria Rusticana"—WEAF.

Jan. 2, 1930. Eastern Standard Time. Wave length in meters on left of station. All time is P. M. unless otherwise indicated. Stations in each group are arranged in accordance with their location on the dial.

NEW YORK

526 M.—WNYC—570 Kc.
11:00 A. M.—Time; civic information; aviation weather.
11:05 A. M.—Health Gym Class—Albert W. Mounter.
11:15 A. M.—Care of the Skin—Dr. Herman Goodman.
11:25 A. M.—Morning Musicale.
11:45 A. M.—Wall Street and Vocations—G. E. Anderson.
5:45—Time; market high spots.
5:50—The Music Exhibition—Dr. Otto Kinkeldey.
6:05—Lewis Emery, baritone.
6:20—News-acting.
6:30—A Great American, Jacob H. Schiff—Dr. A. Basel.
6:40—Treble Duo.
7:00—Tips for Dad—Jacob Theobold.
7:15—Health Talk—Dr. Israel Weinstein.
7:30—Time; police alarms; civic information.
7:35—Recent Developments in Automotive Fuel Vaporization—Ernest Godward.
7:55—A Turn in the Road in American Banking—Dr. H. Parker Willis.
8:15—Philharmonium Trio.
8:45—Our Library Table—W. Orton Tewson.
9:00—Manhattan Street Lamps.

526 M.—WMCA—570 Kc.
9:00 A. M.—Beauty—Elsie Pierce.
9:15 A. M.—Tuneful topics.
9:45 A. M.—Broadway Portraits.
10:00 A. M.—Pianomania.
10:15 A. M.—Grocers program.
10:45 A. M.—Roberts music.
12:00 M.—Jack and Bill, songs.
12:15—Wayburn Dancing Institute.
12:30—Stock quotations.
1:00—May's Fashioniers.
1:30—Studio orchestra.
2:00—Health talk.
2:15—Organ recital.
2:30—Adrosol String Trio.
3:00—Seibert-Wilson music.
3:30—Allen Daly, tenor.
3:45—Stanley's Jewels.
4:00—Stock quotations.
4:30—Ohrbach's program.
5:00—Hearn Music.
5:30—Caruso Menu.
9:30—Marcel Fallet, violin.
9:45—Leicester Harrison, talk.
10:00—Hockey—Americans vs. Rangers.
10:30—Honolulu Melodists.
11:00—Time; news.
11:05—Small's Orchestra.
11:35—Lockwood's Orchestra.
12:05 A. M.—Corso Orchestra.
12:35 A. M.—Village Grove Nut Club.

454 M.—WEAF—660 Kc.
6:45 A. M.—Health exercises.
8:00 A. M.—Jolly Bill and Jane.
8:15 A. M.—Morning devotions.
8:30 A. M.—Cheerio.
9:00 A. M.—Morning melodies.
10:00 A. M.—Hits and bits; Ivy Scott, soprano; Harvey Hindermeyer, tenor.
10:45 A. M.—Betty Crocker.
11:00 A. M.—Your Child—Grace Abbott.
11:15 A. M.—Household Institute.
11:30 A. M.—Henry Lambonte, tenor.
11:45 A. M.—Mixed Grill—Nell Enloe.
12:00 M.—Aviation weather.
12:03—Twelve o'Clock Trio; Mair Owen, soprano.
12:45—Market reports; weather.
1:00—Luncheon music.
2:00—National Concert Orchestra, direction Dr. Adrian Boult.
3:00—Melody Three; Richard Maxwell, tenor.
3:15—Magic of Speech—Vida Sutton.
3:30—La Forge-Berumen, music.
4:00—Studio music.
5:00—R.-K.-O. program.
5:30—Children's program.
5:55—Summary of programs.
6:00—Black and Gold Orchestra.
7:00—Midweek hymn sing.
7:30—Coward Comfort Music.
8:00—Fleischmann hour; Vallee's Orchestra; Cliff Burwell and Lester Banker, piano duo.
9:00—Seiberling Singers.
9:30—Jack Frost's Melody Moments; Oliver Smith, tenor; Eugene Ormandy, violin.
10:00—RCA Victor Orchestra; Lawrence Tibbett, baritone; Richard Crooks, tenor.
11:00—Opera, Cavalleria Rusticana.
12:00—Kemp's Orchestra.

422 M.—WOR—710 Kc.
6:45 A. M.—Gym classes.
8:00 A. M.—News; weather.
9:00 A. M.—Dale Shoppers.
9:30 A. M.—WOR Ensemble.
9:45 A. M.—Modern Interiors—Ethel Reeve.
10:00 A. M.—Pure Food hour—Alfred W. McCann.
11:00 A. M.—Beauty talk—Nell Vinick.
11:15 A. M.—Studio music.
11:50 A. M.—Maritime news.
12:00 M.—Aviation weather.
12:02—Daily menu.
12:05—Color in the Home—Elsa Hower.
12:20—Music.
12:30—Palais Joy Orchestra.
1:00—Astor Orchestra.
1:30—New Jersey Clubwomen's hour; speaker, Mrs. M. Casewell Heine; Gertrude Hale, songs.
2:30—New Jersey League of Women Voters; speaker, Mrs. A. J. Stillman.
3:00—Josephine Pascal, contralto.
3:15—L. B. Alsback, bass.
3:30—Joseph Tener, mandolin.
3:45—From My Attic Corner—Edna Teall.
4:00—Sperling's Orchestra.
4:25—Lady of the Ivories.
4:35—Newark String Trio.
5:00—G. Raymond Breit, baritone.
5:15—Organ recital.
5:40—French Lessons—Prof. Edmond LaVergne.
5:50—Fred Woodruff and Johnny Kerr, pianists.
6:00—Program resume; aviation weather.
6:10—Minna Yaseva, soprano.
6:20—Sports talk.
6:30—Uncle Don, songs, stories.
7:00—Why?—Dr. Arthur Payne.
7:15—Elements of Aviation, talk.
7:30—Checker Cabbies Orchestra.
8:00—Bamberger Little Symphony; Elizabeth Fleugel, soprano.
9:00—Play, Pierrot of the Minute.
9:30—Lone Star Rangers.
10:00—Red Lacquer and Jade.
10:30—Aunt Mandy's Chillun.
11:00—Time; news; weather.
11:05—Kee's Orchestra.
11:30—Moonbeams.

395 M.—WJZ—760 Kc.
7:30 A. M.—Dance orchestra.
8:00 A. M.—Aunt Jemima Man.
8:15 A. M.—Novelty Orchestra.
8:45 A. M.—Dance band.
9:00 A. M.—U. S. Marine Band.
10:00 A. M.—Novelty Orchestra.
10:15 A. M.—Hair Charm—Mary Norris.
10:30 A. M.—Novelty Orchestra.
10:45 A. M.—Beauty talk—Barbara Gould.
11:00 A. M.—Forecast School of Cookery—Mrs. A. M. Goudiss.
11:30 A. M.—The Recitalists; Helen Boards, soprano; Rosalie Erck, contralto.
12:00 M.—Dance orchestra.
1:00—Farm and Home talks—A. B. Genung, Welby R. Stevens.
1:45—Cyril Langlois, baritone.
2:00—Weather reports.
2:05—Menu—Mrs. Julian Heath.
2:30—Hand Weaving—Anna Shook.
2:45—Thousand Melodies Band.
3:45—Through the Kahahari Desert—Dr. Ernest Cadie.
4:00—U. S. Army Band.
5:00—Old Man Sunshine.
5:30—Summary of programs.
5:35—Stock market closing prices and quotations; financial summary of the day; Cotton Exchange closing prices and quotations; State and Federal agricultural reports.
6:00—Lyman Orchestra.
7:00—Amos 'n' Andy, comedians.
7:15—The Fear of the Strange—Sydney Greenbie.
7:30—Devora Nadworney, contralto; Astrid Fjelde, soprano; Judson House, tenor.
8:00—Lehn and Fink Serenade; Ohman and Arden, piano duo; Jane Winton, talk.
8:30—Champion Sparkers Orchestra; Sports Drama, Phillips Carlin; Irving Kaufman, baritone.
9:00—Smith Brothers Orchestra; Lambert and Hillpot, songs; Andy Sannella, saxophone.
9:30—Maxwell House melodies; male quartet.
10:00—Atwater Kent Dance Orchestra.
11:00—Slumber music.
12:00—Aviation weather.

370 M.—WPCH—810 Kc.
9:00 A. M.—Finkenberg music.
9:45 A. M.—Planning Your Party—Terese Nagel.
10:00 A. M.—Finkenberg music.
10:30 A. M.—Grace Leake, impersonations.
11:00 A. M.—Health talk.
11:15 A. M.—Songs of Today.
11:30 A. M.—Reiser and Tayet, duets.
12:00 M.—Musical Bon Bons.
12:15—Poetry and music.
12:30—Rose Geiger, piano; Louis Fox, violin.
1:00—Seibert-Wilson music.
1:30—Current Events.
1:45—Ray and Farmer, songs.
2:15—Uke Joyner.
2:30—Frank Corbett, tenor.
2:45—Music Box of Memories.
3:15—Jack and Bill, songs.
3:20—Jewish Science Gussie Bromberg.
3:45—Three Kays, violin, baritone and soprano.
4:15—Unger Entertainers.
4:30—Eva and Maurice Soble, duets.
5:00—Broadway Temple.
5:30—Studio program.
6:00—Jewish hour.
6:30—Goldiggers.
6:45—Talk—Dr. G. W. King.

349 M.—WABC—860 Kc.
8:00 A. M.—Organ reveille.
8:30 A. M.—Morning devotions.
8:45 A. M.—Music; news; humor.
9:30 A. M.—Studio program.
10:00 A. M.—Home Makers' Club.
11:30 A. M.—Beauty talk.
11:45 A. M.—Columbia Revue.
[illegible]
3:30—For Your Information.
4:00—Musical Album.
4:30—Club Plaza Orchestra.
5:00—Ebony Twins.
5:15—Ambassador tea dance.
5:30—Littmann Orchestra; Byron Holiday, tenor; Helen Richards, contralto.
6:00—Columbia Symphony Orchestra; Kenyon Congdon, baritone.
6:30—Civic Repertory play, Mme. Bourrat.
7:00—Rundback's Orchestra.
7:30—Commodore Ensemble.
8:00—The Statistician, talk.
8:15—Political Situation in Washington Tonight—F. W. Wile.
8:30—Manhattan Moods.
9:00—True Detective Mysteries.
9:30—Around the Samovar.
10:00—Night Club Romance.
10:30—National Forum.
11:00—Dream Boat.
11:30—Paramount Orchestra.
12:00—Lombardo Orchestra.
12:30 A. M.—Midnight melodies.

297 M.—WHN—1,010 Kc.
1:30—News.
1:35—Phil Reep, tenor.
2:00—Perry and Del Monte, songs.
2:30—Vincent Smith, tenor.
2:45—Studio program.
3:00—Hope Vernon, soprano.
3:15—Allan Daley, tenor.
3:30—Jean Mack, songs.
3:45—Sidney Zwilling, violin.
4:00—News; stock reports.
4:30—Loew's Featurette.
5:30—Y. W. C. A. Artists.
6:00—American Legion program; speaker, Charles Linfonte.
6:30—Union of Orthodox Jewish Congregation.

297 M.—WPAP—1,010 Kc.
7:00—Hollywood Orchestra.
7:30—Studio program.
7:45—Jack and Joan, songs.
8:00—Will Oakland's Orchestra.
8:30—Studio program.
9:00—Symphonic Ensemble.

297 M.—WRNY—1,010 Kc.
10:00 A. M.—Studio program.
10:15 A. M.—C. Fulcher, songs.
10:30 A. M.—Fashions—Thelma Roberts.
10:45 A. M.—Underweight Diet—Anne Burns.
11:00 A. M.—Family Finances—Mabel Thompson.
11:15 A. M.—Musicale.
12:00 M.—Devotional period.
12:15—Nancy-Nan, tenor.
12:30—String trio.
1:00—Aviation weather.
9:30—La Salle String Quartet; Mary Hughes, soprano.
10:30—New Venice Orchestra.
11:00—Three Dreamers.

265 M.—WOV—1,130 Kc.
9:00 A. M.—Musical moods.
9:30 A. M.—Gym class.
9:50 A. M.—Mutual Life program.
10:00 A. M.—Studio music.
10:30 A. M.—Miss Jo-Cur.
10:45 A. M.—Melody moments.
11:00 A. M.—Dental Talk—Dr. S. Berlin.
11:10 A. M.—String ensemble.
11:45 A. M.—Dr. Lee's counsel.
12:00 M.—Episcopal Church.
12:30—Varsity Ramblers.
12:45—Drollinger's health talk.
2:00—The Melody Men.
2:15—C. Heyman, saxophone.
2:30—Marie Hekemian, soprano.
2:45—Andy Gregory, banjo.
3:00—Anatol Dupres, baritone.
3:15—American League to Abolish Capital Punishment—Dr. Hastings Hart, speaker.
3:30—Matinee string ensemble.
4:00—Florence Wells, soprano.
4:15—Sydney Clark, tenor; Kate Hines, contralto.
4:30—Frank Gallasi, entertainer.
4:45—Alice Johansson, soprano.
5:00—International Dance Band.

254 M.—WGBS—1,180 Kc.
9:00 A. M.—Dagmar Perkins.
10:00 A. M.—Everybody's hour.
10:15 A. M.—Elsie Pierce, talk.
10:45 A. M.—Lost and Found.
11:00 A. M.—Speech Correction—Dr. William J. Peppard.
11:15 A. M.—Studio program.
11:45 A. M.—Bartlow and Clarke duets.
12:00 M.—Time—Sinsiptec; news.
12:15—Luncheon music.
12:20—Studio program.
12:45—Clarence Johnson, bass.
1:00—Studio program.
3:00—String quartet.
3:30—Leona Hollister, songs.
3:45—Humphreys Orchestra.
4:15—Tea time music.
4:45—Financial news.
5:00—Cheetham's Orchestra.
5:40—News summary.
5:45—Lilyan Drucker, soprano.
6:00—Around the town.
6:30—Mandall Orchestra.
7:00—Time—Sinsiptec.
7:15—Studio program.

231 M.—WEBR—1,300 Kc.
[illegible]
2:50—Ted Logan, tenor.
3:00—String quartet.
3:20—Choristers.
3:30—God's Kingdom to Relieve Mankind—T. J. Sullivan.
3:45—Choristers.
3:55—Studio program.

231 M.—WEVD—1,300 Kc.
3:00—Mr. and Mrs. Charles Hughes, flute and piano.
3:15—Charles Wagner, poet.
3:30—Associated thrift program.
3:45—Merchants review musicale.
4:00—Womens' Peace Society.
5:00—Scholl hour.
6:00—Abraham Halduck, violin.
6:20—Labor news.
6:35—Jewish Art Theatre.
7:15—Industrial Hygiene—Leonard Bercovici.
7:40—Rand School period.
10:00—Studio program.
11:00—Neste Club program.

222 M.—WBNY—1,350 Kc.
10:30—Kelly's Orchestra.
11:00—Ralph Zuckerman, piano.
11:30—Kelly's Orchestra.

222 M.—WCDA—1,350 Kc.
5:30—News; weather.
5:35—Violin solo.
5:45—Merit program.
6:00—Popular songs.
6:15—WCDA Quartet.
6:30—Health talk.
6:45—Philip Caminiti, baritone.
7:00—Dinner music.
7:30—Music lecture.
7:45—Italian songs.
8:00—Dance orchestra.

222 M.—WMSG—1,350 Kc.
12:00 M.—Luncheon music.
1:00—Gerhard Haack, baritone.
1:30—Orchestral program.
2:00—Tuneful topics.
3:00—Inspirational hour.
4:00—Coleman hour.
5:00—Margaret Hastings, songs.
5:15—Rev. A. E. Leighton, talk.
8:30—Max Samuels, songs.
8:45—Studio program.
9:00—Margaret Lucas, impersonations.
9:15—Dorothy Cleveland, soprano.
9:30—Lou Fox, violin; Lou Herscher, piano.
10:00—Gertrude Carpenter, songs.

EAST

380 M.—WGY, Schenectady—790 Kc.
6:00—Dinner music.
6:54—Style talk.
7:00—Quaker State Boys.
7:30—WGY Agricultural program.
8:00-11:00—Same as WEAF.
11:01—Dance music.
11:30-12:00—Organ recital.

306 M.—KDKA, Pittsburgh—980 Kc.
6:00—First Things—John G. Bowman.
6:15—Don Andros, Spanish Knight.
6:30—Dilworth Band.
7:00—Same as WJZ.
7:15—Kemble and Mills.
8:00-12:00—Same as WJZ.
12:00—Bestor's Orchestra.

303 M.—WBZ, Springfield—990 Kc.
6:00—Time; weather.
6:02—Agricultural reports.
6:15—Dinner music.
6:20—Sport digest.
6:30—Velvo melodies.
6:45—Financial talk.
7:00—Same as WJZ.
7:15—New England Melodeers.
7:30—Briggs Ensemble.
8:00-11:00—Same as WJZ.
11:00—Time; weather.
11:03—Sport digest; news.
11:15—Statler Orchestra.

283 M.—WBAL, Baltimore—1,060 Kc.
7:00—Marylanders Orchestra.
8:00-11:00—Same as WJZ.
11:00—Musical memories.
11:30—Organ recital.

283 M.—WTIC, Hartford—1,060 Kc.
5:30—Sunset hour.
6:30—Bond Trio; Earle Styers, baritone.

273 M.—WPG, Atlantic City—1,100 Kc.
12:55—Produce quotations.
1:00—Luncheon music.
3:00—World Book Man.
4:30—Closing market quotations.
4:45—Stella Brusstar, soprano; Charles Hoffert, baritone.
5:00—Housekeepers' chats.
5:15—Fire-Fighting Facts—M. F. Abel.
5:30—Organ recital.
5:45—News; weather.
6:00—Gospel hymns.
8:20—Organ recital.
9:00—Little Club Entertainers.
9:20—Reeves brothers, guitar.
9:45—Fox Orchestra.
10:15—The Subway Boys.
10:30—Hayes Watson, piano.
10:45—Margaret Keever, contralto.
11:00—Bess and Joe Jordan.
11:15—Silver Slipper Orchestra.

261 M.—WHAM, Rochester—1,150 Kc.
6:00—Stock quotations.
6:20—Blum Orchestra.
7:00—Same as WJZ.
7:15—Frigidaire program.
7:45—Sax Smith, saxophone; Bob Hemmings, piano.
8:00-11:15—Same as WJZ.
11:15—Organ recital.

234 M.—WCAP, Asbury Park—1,280 Kc.
9:30 A. M.—Organ.
10:00 A. M.—Home economics.
10:30 A. M.—Paris hints.
11:00 A. M.—Studio orchestra.
5:00—Tea time music.
6:00—Monterey Ensemble.
7:00—Abram's Recital.
7:30—Berkeley-Carteret music.
[illegible]

MOTION PICTURES.

Tomorrow The Fun Begins
Victor McLaglen
Star of the World's Record Breaker, "The Cock Eyed World," carrying on his Cockeyed adventures with
El Brendel
and that irresistible Mademoiselle
Fifi Dorsay
in that so Gay Paree
"HOT *for* PARIS"
ALL TALKING—ALL LAUGHING
FOX MOVIETONE
Written and Directed by RAOUL WALSH who made "The Cock Eyed World"
Presented by William Fox
Dialogue by William K. Wells
Original Songs by Walter Donaldson & Edgar Leslie
Parisian, Piquant Picturesque is the entertainment
ON THE STAGE with the entire Roxy Ensemble
ROXY SYMPHONY ORCHESTRA
ROXY BALLET CORPS
CHORUS 32 ROXYETTES
ROXY ORGAN 3 Consoles
Midnight Pictures at 11:30
A New McLaglen sings "I'm the Duke of Kakiak"

RAOUL WALSH
A New Screen Sensation is Fifi Dorsay singing "Sweet Nothings of Love"
ROXY
50th St. & 7th Ave.
Direction S. L. ROTHAFEL (ROXY)

NO MATINEE OF "METEOR."

Alfred Lunt's Illness Interfered—He Has Resumed Role.

The matinee of "Meteor" at the Guild Theatre yesterday was called off because of the illness of Alfred Lunt, who was suffering from acute neuritis. He was able to resume his rôle last night.

Since "Meteor" is still within the subscription period of the Theatre Guild, arrangements were made to take care of subscribers for the canceled matinee last night or at subsequent performances of the S. N. Behrman play.

Dr. Bertram C. Eskell, Mr. Lunt's physician, said last night that the actor had suffered considerably at Tuesday night's performance. Mr. Lunt has scored a success in the play.

Actors' Fund Benefit on Jan. 17.

Among those announced to appear in the annual benefit of the Actors' Fund of America, which will take place at the New Amsterdam Theatre on Friday afternoon, Jan. 17, are Beatrice Lillie, Leslie Howard, George Jessel, Mary Nash, Gertrude Lawrence, Marion Kerby and Irene Franklin.

Daniel Frohman, president of the Actors' Fund, is, as usual, managing the performance with the assistance of Walter Hartwig.

RESORTS

ATLANTIC CITY. ATLANTIC CITY.

Marlborough-Blenheim
"The House with the Home Atmosphere"
Both American and European Plans
Central location with two blocks of Ocean and City Park frontage
Particularly Attractive during
Atlantic City's Great Spring Season
January to May inclusive
Very Attractive Weekly Rates
Golf, Horseback Riding, Roller Chairs, Piers, Theatres, Movies, and countless other amusements.
Ownership Management — Josiah White & Sons Co.

NEW YORK.
BRIARCLIFF LODGE
BRIARCLIFF MANOR, N.Y.
WESTCHESTER COUNTY
32 MILES FROM THE CITY!
WINTER SPORTS OR REST AS YOU WISH
TELEPHONE: BRIARCLIFF 1640

WASHINGTON, D. C.
AMBASSADOR
WASHINGTON'S NEWEST HOTEL
14th and K Streets
500 ROOMS · CLUB FACILITIES
SWIMMING POOL · HAND BALL COURT
RADIO IN EVERY ROOM
RATES FROM $3.00

ATLANTIC CITY.
MONARCH OF THE BOARDWALK
The Ambassador
ATLANTIC CITY
EUROPEAN PLAN
685 ROOMS BATHS
INDOOR SEA WATER SWIMMING POOL

FLORIDA.
The Miami Solarium
FLORIDA'S FIRST SUN BATH INSTITUTION
Especially designed for those requiring rest, convalescents, sufferers from arthritis and other chronic conditions. Combines sun treatment, physiotherapy, hydrotherapy, dietetics and general medical science. Family may occupy suite with patient at no added cost. *Write or wire for particulars.*
THE MIAMI SOLARIUM
125 S. W. 30th Court, Miami, Fla.

MIAMI BEACH, FLA
"WHEN WINTER COMES"
The New Fleetwood
The Homelike Hotel
350 Rooms 350

Now—And For All Seasons Of the New Year
AN IDEAL VACATION AWAITS YOU AT THE
ST. CHARLES
The Best Located Hotel on the Boardwalk. Features include bridge parties, dances, organ recitals, moving pictures and indoor golf.

The Family Jacobs'
BISCAYNE COLLINS On Ocean Front, Every Recreation
and NEW ALAMAC, Miami Beach, Dietary Laws Observed

The PRESIDENT
ATLANTIC CITY'S NEWEST BOARDWALK HOTEL
Reduced Fall & Winter Rates
Sea Water Swimming Pool—Sun Deck

The Flamingo, MIAMI BEACH
Florida's Foremost Resort Hotel

THE ROLYAT HOTEL, St. Petersburg, Florida.

"THE CITY BEAUTIFUL" Pictorial booklet free. Orlando, Florida.

STRAND ATLANTIC CITY
(Pennsylvania Ave. and Boardwalk)
Noted for its Homelike American Plan Table.

GEORGIA.
18 Hole GOLF Grass Greens
Forrest Hills-Ricker Hotel, AUGUSTA, GA.
THE SAVANNAH OGLETHORPE, Savannah, Georgia.

Atlantic City's Beautiful New Hotel
Colton Manor
SPECIAL WINTER RATES NOW IN EFFECT

HOTEL RALEIGH
St. Charles Place, Near Boardwalk, ATLANTIC CITY, N. J.
Nice rooms. Capacity 500. Best Food. Moderate Rates. Write for Booklet.

SOUTH CAROLINA.
ST. JOHN HOTEL—CHARLESTON, S. C.

The TRAYMORE ATLANTIC CITY
The Pre-eminent Hotel Achievement

SOUTHERN STATES.
NEW ORLEANS
NEW ST. CHARLES
One of America's Leading Hotels

HOTEL JEFFERSON
Ocean end Kentucky Avenue, Atlantic City. New Fireproof Hotel. Special Winter Rates.

LAKEWOOD.
NOW OPEN
"One of America's Finest Resort Hotels."
LAUREL in the PINES, Lakewood, New Jersey.
Frank Seiden.

MARYLAND.
WILD FOWL SHOOTING

LOUIS H. & M. JESSE SALTZMAN present
The LAUREL HOUSE
Lakewood, New Jersey

BERMUDA.
BERMUDA HOTELS
PRINCESS—BELMONT MANOR—INVERURIE
HOTEL BERMUDIANA

H. H. OXMAN F. WEISBERGER
Back again in the new, transformed
BELMONT HOTEL
at Lakewood's Highest, Finest Location
PHONE Lakewood 667

CANADA.
CANADIAN PACIFIC RAILWAY
F. R. Perry, Gen. Agt. Pass. Dept., 344 Madison Av., N. Y.

HOTELS AND RESTAURANTS.

HOTEL MONTCLAIR
Lexington Avenue 49th to 50th Sts. N.Y.
Value
800 Sunlit Rooms with Bath and RADIO
Single $3 to $5—Double $4 to $6
Suites $10 to $12
Attractive Monthly Rates
S. Gregory Taylor, President

two rooms for the price of one
LARGE living room, spacious bedroom and bath. Full hotel service. Thoroughly modern building, new decorations and furnishings. Lease or ... at extremely low ... transportation. Splendid restaurant, moderate fixed prices.
The Berkley
170 West 74th Street
This is a Bing & Bing Building

MONTICELLO
35-37 WEST 64TH ST., N. Y. CITY
"A CLEAN, QUIET HOTEL"

50 Years at This Address
Cavanagh's
258-260 WEST 23D ST.
RESTAURANT AND GRILL
Sea Food, Steaks, Chops
BANQUET ROOMS

ALBERT CARROLL and FRED KEATING
MIMICRY and MAGIC
49th St. THEATRE, WEST OF B'WAY
Every Ev. 8:50. Pop. Price Mat. Sat., 2:30
Good Seats at $1.00

AMERICAN OPERA COMPANY
"OPERA IN ENGLISH"
Mon. Eve., Jan. 6........Faust
Tues. Eve., Jan. 7.......Mme. Butterfly
Wed. Eve., Jan. 8. Yolanda of Cyprus
Thurs. Eve., Jan. 9.......Carmen
Fri. Eve., Jan. 10..Marriage of Figaro
Sat. Aft., Jan. 11..Yolanda of Cyprus
Sat. Eve., Jan. 11.....Mme. Butterfly
CASINO, 39 St. & B'y. Evs. 8:20, Sat. Mat., 2:20
Seats Now at the Theatre and
Concert Mgt. Arthur Judson, 113 W. 57th St.

OP'G TUES., JAN. 7—SEATS NOW
LEO BULGAKOV Associates present
AT THE BOTTOM By Maxim Gorky
New Version by William L. Laurence
WALDORF Thea., 50th St., bet. 6 & 7 Aves.
POPULAR PRICES $2.50 to 75c.
PHONE RESERVATIONS ACCEPTED. Circle 1407

A WONDERFUL NIGHT
JOHANN STRAUSS' "DIE FLEDERMAUS"
Evgs., 600 Seats, $1 to $3.
MAJESTIC THEA., 44th, W. of B'way
Evgs. 8:30. Matinees Wed. & Sat., 2:30

BABES IN TOYLAND
Mat. Today, Tomorrow & Sat., 2:30
PRICES ALL PERFORMANCES: $1 to $3
Engagement Extended Till Sat., Jan. 11
MATS. NEXT WEEK: THURS., FRI. & SAT.
JOLSON'S Theatre, 59th St. & 7th Av. Evs. 8:30

BERKELEY SQUARE
LYCEUM THEATRE, 45th Street
East of Broadway. Evenings 8:30
Matinees Today, Fri. & Sat. 2:30
SPECIAL MATINEE TOMORROW

BIRD IN HAND
JOHN DRINKWATER'S Comedy
THEATRE MASQUE, 45th, W. of B'y. Evs. 8:50
Next Matinee Saturday at 2:30
MOVES TO FORREST THEA. MONDAY.

EVELYN LAYE in
BITTER SWEET
NOEL COWARD'S OPERETTE
F. Ziegfeld & Arch Selwyn Presenta-
tion of Chas. B. Cochran's Production.
Nights: Mezzanine $4. Balc. $1, $2, $3.
Thurs. & Sat. Mats. $1 to $3. No Tax.
Seats at Box Off. incl. New Year's Eve.
Mail Orders with check filled.
ZIEGFELD THEATRE, 54th St. & 6th Ave.

BROKEN DISHES
"A heart warming comedy."—Sun.
RITZ THEATRE, 48th St., W. of B'way
Evs. 8:50. MAT. SATURDAY, 2:30
Moves to Theatre Masque Next Monday

GERTRUDE LAWRENCE in
CANDLE-LIGHT
EMPIRE THEATRE, B'way at 40th St.
Evenings 8:50. Mats. Wed. & Sat., 2:30

Opening Next Tuesday 8:30
BASIL SYDNEY and MARY ELLIS in
CHILDREN OF DARKNESS
by Edwin Justus Mayer
"Better than his own 'Fire-
brand.'"—Alexander Woollcott
SEATS ON SALE NOW
BILTMORE, 47th, W. of B'way. Chi. 5161

CIVIC REPERTORY
14th St.-6th Av. Evs. 8:30.
50c, $1, $1.50. Mats. Thurs. & Sat., 2:30
EVA LE GALLIENNE, Director
Mat. Today, "The Sea Gull." Tonight,
"Living Corpse." Tomorrow Night, "Mlle.
Bourrat."
Seats 4 Weeks Adv. Box Off. & Town Hall, 113 W.43

CRIMINAL CODE
Martin Flavin's timely and exciting
prison play, with ARTHUR BYRON
MATINEE TODAY 2:30
NATIONAL THEATRE, 41 St., W. of 7 Av.
Evenings 8:50. Mats. Thurs. & Sat., 2:30

PHILIP MERIVALE in
DEATH TAKES A HOLIDAY
A Distinguished Comedy
ETHEL BARRYMORE Thea., 47th, W. of B'y
Evs. 8:50. Matinees Wed. & Sat., 2:30

RUTH DRAPER
in her Original Character Sketches
(INCLUDING 5 NEW ONES)
MATINEE TODAY, 2:30
Opening a Bazaar
On a porch in Maine
Three Women and Mr. Clifford
Doctors
A Miner's Wife
Every evening including Sunday, 8:50
(Except Monday & Thursday Evgs.)
Management Actor-Managers, Inc.
COMEDY THEATRE, 41st St., E. of B'way
Mats. Thurs. & Sat., 2:20. Very good seats $1
GOOD SEATS AT BOX OFFICE.

EARL CARROLL'S SKETCH BOOK 214th
Brilliant Revue, 58 Scenes, 1000 Laughs
By Eddie Cantor—featuring
Will Mahoney, Wm. Demarest, 3 Sailors
56 World's Most Beautiful Girls
300 Good Balcony Seats at $1.00
44TH ST. THEATRE, West of Broadway
Evs. 8:30. Next Matinee Sat.

FIFTY MILLION FRENCHMEN
Wm. Gaxton and Genevieve Tobin
Mat. Today and Sat. 2:30.
GOOD SEATS AT BOX OFFICE $1, $2, $3
LYRIC THEATRE, W. 42d St.
300 Good Seats $1.00, All Performances

GRACE GEORGE
in the St. John Ervine comedy
FIRST MRS. FRASER
with A. E. MATTHEWS
and Lawrence Grossmith
PLAYHOUSE, 48th Street, East of B'way
Evs. 8:40. Mats. Wed. & Sat., 2:30

GEORGE M. COHAN in
GAMBLING LAST 5 TIMES IN NEW YORK
HIS NEW AMERICAN PLAY
FULTON, W. 46 St. Evs. 8:50. Mts. Fri. & Sat.

GAME OF LOVE AND DEATH
LAST WEEK
BILTMORE THEATRE, 47th W. of B'way
Evenings 8:50. Mats. Thurs. & Sat. 2:40

GEORGE WHITE'S SCANDALS 10TH EDITION
APOLLO THEATRE, West 42 St.
POP. MATS. WED. & SAT., $1 to $3
Good Seats at Box Office at Box Office Prices

HALF GODS
Arthur Hopkins presents
Sidney Howard's new play
MATINEE TO-DAY
PLYMOUTH THEA., W. 45th St.
Evgs. 8:50. Mats. Thurs. & Sat., 2:30

HEADS UP!
New York's Smartest Musical Comedy
Victor Moore, Jack Whiting, Barbara Newberry, Betty Starbuck
ALVIN THEATRE, 52d St., W. of B'way
Evenings 8:30. Mats. Wed. & Sat., 2:30.

HOUSEPARTY NOW IN ITS 5th MONTH
with ROY HARGRAVE
49th ST. THEATRE, East of Broadway
Evs. 8:50. Mats. Today, Sat. & Wed., 2:30

HOW'S YOUR HEALTH? with
Herbert Corthell—Donald Brian—Roy Atwell
By Booth Tarkington & Harry Leon Wilson
VANDERBILT Theatre, W. 48 St. Evs. 8:50.
Seats $1 to $3. Last Mat. SAT., 2:30.

WM. HODGE in
INSPECTOR KENNEDY
"'INSPECTOR KENNEDY' IS THE
SHERLOCK HOLMES OF HIS
DAY AND GENERATION."
—Robert Garland, Telegram
BIJOU THEATRE, 45th St., W. of B'way
Evs. 8:50. Matinees Wed. & Sat., 2:30

IT NEVER RAINS
Hilarious Comedy Hit!
"A Standard Farce—Sure Fire."—N.Y. Times
ELTINGE THEATRE, West 42 St.
Evs. 8:50. Mats. Today, Fri., Sat., 2:50

JANE COWL in
JENNY
A New Comedy with GUY STANDING
BOOTH THEATRE, 45th, W. of B'way
Evgs. 8:50. Mats. Wed. and Sat., 2:30

JOURNEY'S END
HENRY MILLER'S THEATRE
124 W. 43 St. Evgs. 8:30
Matinees Today, Fri. & Sat., 2:30
SPECIAL MATINEE TOMORROW

JUNE MOON
SAM H. HARRIS' Big Laugh Hit
By RING LARDNER and
GEORGE S. KAUFMAN
BROADHURST THEA., 44 St., W. of B'way
Evgs. 8:40. Mats. Wed. & Sat., 2:30

ERNEST TRUEX in
MANY WATERS LAST WEEK
The Season's Comedy Hit
TIMES SQ. THEA., W. 42d St.
Best Seats Every Eve. $1 to $3.50. No Tax.
Mats. Today, Fri. & Sat., $1 & $2.50. No Tax.

JOE SMITH & CHAS. DALE
and ALEXANDER CARR in
MENDEL, Inc.
"First Laugh Hit of the Season."—Sun
SAM H. HARRIS, 42 St., W. of B'y. Evs. 8:40
Seats $1 to $3. MAT. SATURDAY, 2:30
MOVES TO RITZ THEA. NEXT MONDAY

METEOR
GUILD THEATRE, 52nd St., W. of B'way
Evgs. 8:50. Mats. Thurs. & Sat., 2:40

Charles Hopkins presents A. A. Milne's
MICHAEL AND MARY
Henry Hull-Edith Barrett-Harry Beresford
CHARLES HOPKINS Theater, 155 W. 49. Evs. 8:40
Mat. Today, Tomorrow & Sat., 2:40

RED RUST
MARTIN BECK THEATRE, 45th St.
Evs. 8:40. Mats. Thurs. & Sat., 2:40
Today 11:30 A. M. See Hastings Marionettes

WALTER HAMPDEN in
RICHELIEU
"Mr. Hampden gives a splendid pic-
ture of famous cardinal."—Eve.
Journal.
"Mr. Hampden has made the shrewd
old cardinal a real figure. Those
who love the theatre will enjoy this
play."—Eve. World.
"Forecast many weeks run for it."—
Telegram.
HAMPDEN'S THEA., B'way at 62nd St.
Eves. 8:30. Mats. Tom'w & Sat., 2:30
EXTRA MAT. TOMORROW, at 2:30

REGINALD DE KOVEN'S
ROBIN HOOD
LAST 4 TIMES
CASINO, 39th STREET & B'WAY
Evs. 8:30. Last Matinee Saturday, 2:30

FRANK CRAVEN in
SALT WATER
JOHN GOLDEN THEATRE, W. 58th St.
Eves. 8:50. Mats. Wed. & Sat., 2:40

SEVEN A Romantic War Drama
"Freely profane 'War Birds' are played
with enthusiasm."—Burns Mantle, News
REPUBLIC THEATRE, West 42nd Street
Evgs. 8:50. MATINEE SATURDAY.

TO-MORROW AT 3:30
SHAKESPEARE'S "TEMPEST"
By the Children of the
KING - COIT SCHOOL
Also Saturday at 3:30
GARRICK Thea., 65 W. 35. Prices $1, $2, $3

JACK DONAHUE in
SONS O' GUNS
Presented by Connolly & Swanstrom
with LILY DAMITA
(By arrangement with Samuel Goldwyn.)
EXTRA MAT. FRIDAY, JAN. 3
IMPERIAL THEATRE, 45th St., W. of B'y
Evs. 8:30. Mats. Fri., Sat. & Wed. at 2:30

RUTH ST. DENIS TED SHAWN
AMERICA'S GREATEST DANCERS
EVENINGS AT 8:50
Matinee Saturday at 2:45
(No Performance Tomorrow Night)
FORREST Theatre, 49th St., W. of B'way

STREET SCENE
AMBASSADOR THEA., 49th St., W. of B'way
Eves. 8:40. Mats. Wed. & Sat., 2:30

ARTHUR HAMMERSTEIN'S
SWEET ADELINE
Musical Romance of the Gay Nineties.
Balcony: Eves. $1.50, $2, $3. No Tax.
Nights 8:30. Mats. WED. & Sat., 2:30
HAMMERSTEIN'S Thea., B'way at 53 St.

THE LITTLE SHOW
an intimate Musical Revue
with CLIFTON WEBB
and FRED ALLEN
POPULAR MATINEE TODAY
MUSIC BOX THEATRE, West 45th St.
Eves. 8:30. Mats. Tom'w & Sat.

THE NOVICE AND THE DUKE
Modern Presentation "Measure for Measure"
with Exceptionally Notable Cast
ASSEMBLY THEATRE, 104 West 39th St.
Phone Wis. 8246. Evenings at Nine.

QUEENIE SMITH in
THE STREET SINGER
Musical Comedy Hit with
ANDREW TOMBES
SHUBERT THEATRE, 44th, W. of B'way
Evs. 8:30. Matinees Wed. & Sat., 2:30.

THE UNSOPHISTICATES
A CHARMING COMEDY
Presented by HARRY DELF
LONGACRE THEATRE, West 48th Street
Evs. at 8:50. Mats. TODAY & SAT., 2:30

TONY SARG'S MARIONETTES
DAILY MATS. at 3, "Rip Van Winkle"
Today, Fri., Sat. 11 A.M. "The Stolen Princess," &c.
ASSEMBLY THEA., 104 W. 39th. Wis. 8246

TOP SPEED
Speediest musical comedy in N. Y.
with Lester ALLEN, Irene DEL-
ROY, Paul FRAWLEY, Harland
Dixon and Ginger Rogers.
CHANNIN'S 46TH ST. THEATRE
Eves. 8:30. Balcony Seats $1, $2, $3.
Matinees Saturday & Wednesday, 2:30

WOOF WOOF
Musical Comedy Hit—Best Seats $4
Louise BROWN—"Sunkist" Eddie NELSON
A cast of 100, including
Three score Gloriously Beautiful Girls
ROYALE THEA., 45th St., W. of B'way
Evs. 8:30. Matinees Wed. & Sat., 2:30

YOUNG SINNERS
A Passionate Comedy
MOROSCO THEATRE, 45th W. of B'way.
Eves. 8:50. Matinee Wed. & Sat., 2:30.

METROPOLITAN OPERA HOUSE
Tonight, 8. Don Giovanni. Ponselle, Rethberg, Fleischer,
Gigli, Pinza, Rothier, Ludikar. D'Angelo. Serafin.
Fri., 7:45. Meistersinger. Stueckgold, Telva; Laubenthal,
Schorr, Schützendorf, Mayr, Meader. Bodanzky.
Sat., 2. Tosca. Jeritza, Flexer; Martinelli, Scotti,
D'Angelo, Malatesta. Bellezza.
Sat., 8. Romeo & Juliette. Moore, Swarthout, Wakefield;
Tokatyan, Tibbett, Rothier, Bada. Hasselmans.
Sun., 8:30 (50c to $2). Grand Concert. Beauner,
Corona, Guilford, Lerch, Swarthout; Lauri-Volpi,
Tedesco, Basiola, Pasero. Ent. Orchestra. Pelletier.
Mon., 8. Don Giovanni. Ponselle, Rethberg, Fleischer;
Gigli, Pinza, Rothier, Ludikar, D'Angelo. Serafin.
Wed., 8:30. Turandot. Jeritza, Oltrabella; Lauri-
Volpi, De Luca, Bada, Tedesco, Ludikar. Serafin.
Thurs., 8. Tannhauser. Rethberg, Matzenauer, Fleischer;
Kirchhoff, Schorr, Mayr. Bodanzky.
EXTRA MATINEE PERFORMANCE ($1 to $5-$6)
FRI., JAN. 10, at 2. Ponselle,
Telva, Egener; Lauri-Volpi,
Pinza, Paltrinieri. Serafin. NORMA
SEATS ON SALE TOMORROW 9 A. M.
KNABE PIANO USED EXCLUSIVELY

CONDUCTORLESS
SYMPHONY ORCHESTRA
CARNEGIE HALL Sat. Eve., Jan. 4, at 8:45
NANETTE GUILFORD SOLOISTS LUCILE LAWRENCE
Haydn Symphony No. 10; Mozart, Aria Il Re Pastore;
Salzedo, Enchanted Isle; Glazounoff, Stenka Razine
Seats $1, $2, $3. Box Off. & 22 E. 55 St. (Steinway)

TOWN HALL, SUN. AFT., JAN. 5, at 3:00
Piano Recital KATHERINE BACON
Tickets at Box Office (Steinway Piano)
Concert Mgt. Vera Bull Hull, 113 W. 57 St.

HAMPDEN'S THEA. Broadway & 62nd St. SUNDAY 8:40 P.M.
CAROLA
GOYA
Gives Her Second New Program of
SPANISH DANCES

PHILHARMONIC-SYMPHONY
MENGELBERG, Conductor
CARNEGIE HALL, TONIGHT at 8:45
TOMORROW AFTERNOON at 2:30
Soloist: HAROLD SAMUEL, pianist
BACH—MOZART—PYPER—STRAUSS
ARTHUR JUDSON, Mgr. (Steinway Piano)

CARNEGIE HALL, THIS SAT. AFT. at 3
Maria Safonoff
Piano Recital. Mgt. R. Copley. (Steinway Piano)

TOWN HALL, SAT. EVE., JAN. 4, at 9
Eleanor MARUM
SOPRANO—Tickets at Box Office.
Mgt. WM. C. GASSNER. (Steinway Piano)

THE FINANCIAL AND BUSINESS news page published in The New York Times every Sunday features dispatches from Times correspondents in Federal Reserve Bank cities throughout the United States, summarizing conditions in the districts.—Advt.

NEW AMSTERDAM, W. 42d St. 463 Seats $1.
Erlanger, Dillingham & Ziegfeld, Mg. Dirs.
Evs. 8:30. LAST MATINEE SAT., 2:30
LAST WEEK IN NEW YORK
WILLIAM GILLETTE in his farewell to the stage as "SHERLOCK HOLMES"
Final Performance This Sat. Eve., Jan. 4
Dir. A. L. ERLANGER & GEO. C. TYLER

SPECIAL HOLIDAY MAT. TOM'W
REGULAR MATINEE SATURDAY
LAST 5 TIMES IN NEW YORK
GEO. M. COHAN
in his New American Play
GAMBLING
FULTON THEATRE, West 46th St. Eves. 8:50
Matinees TOMOR'W & SAT.

OPENING MONDAY EVE. SEATS NOW
CHARLES DILLINGHAM Presents
Glenn HUNTER—June WALKER
in a new play by Robert Emmet Sherwood
"WATERLOO BRIDGE"
Staged by Winchell Smith
FULTON THEATRE, West 46 St. | Matinees Wed. and Sat.

AVON W. 45 St. Dir. A.L. Erlanger. Evs. 8:50
Mats. TODAY, SAT. & WED. at 2:30
BROCK PEMBERTON Presents
Strictly Dishonorable
Comedy Hit by Preston Sturges
Staged by Antoinette Perry & Mr. Pemberton

YOUR UNCLE DUDLEY 3rd Month
with Walter Connelly & Mrs. Jacques Martin.
CORT, W. 48 St. Mats. WED. & SAT. Evs. 8:50

FIRST MATINEE TODAY
ARCH SELWYN Presents
JACK BUCHANAN
in CHAS. B. COCHRAN'S REVUE
WAKE UP AND DREAM
"Tuneful and jolly show sure to delight
the town." —Darnton, Eve. World.
Songs by Cole Porter
with TILLY LOSCH, JESSIE MATTHEWS, TINA MELLER
SELWYN Thea., 42d St., West of B'way
Phone WISconsin 7840
EXTRA HOLIDAY MAT. TOMORROW

VINCENT YOUMANS Presents
"DAMN YOUR HONOR"
A Melodrama by
Bayard Veiller & Becky Gardiner
with JOHN HALLIDAY
YOUMANS COSMOPOLITAN
On Columbus Circle—Mats. Wed. & Sat.

SUBWAY EXPRESS
LIBERTY West 42d St.
Dir. A.L. Erlanger
Evs. 8:50, Mats. Wed. & Sat.
250 Seats $1

ERLANGER'S W. 44 St. Dir. A.L. Erlanger
Evs. 8:50. LAST MAT. SAT.
MRS. FISKE Last Week LADIES of the JURY

BELASCO Theatre, West 44th St. Eves. 8:40
Mats. Today & Sat., 2:40
MATINEE TODAY at 2:40
IT'S A WISE CHILD

CITY HAUL with HERBERT RAWLINSON
Stunned the Critics!!—
"Fantastic, Preposterous, Melodramatic Farce," said The Times.
"We heartily urge your support of 'City Haul.' Include the Hudson on your list some night soon."—Bob Grannis in The Graphic.
"Provides highly satisfactory evening in the theatre."
F. P. Dunne Jr., World.
"Crowded House had a Good Time."—American.
"New Melodramatic Highjinks."—Richard Dunlap, Herald-Tribune.
HUDSON THEATRE 44th St., E. of B'way Evs. 8:50 MATINEE TODAY

GEO. M. COHAN 43rd St. & B'way. Prices 50c to $2.
EDDIE DOWLING in "Blaze o' Glory"
All-Talking, Singing, Dramatic Picture.
Twice daily, 2:40-8:40
BETTY COMPSON, HENRY B. WALTHALL, FRANKIE DARRO

MATINEE TODAY, TOMORROW & SAT. at 2:40
CHARLES HOPKINS presents A. A. MILNE'S Latest Play
MICHAEL AND MARY
with HENRY HULL—EDITH BARRETT—HARRY BERESFORD
CHARLES HOPKINS THEATER—155 W. 49th. Cir. 6444. Eve. 8:40. Mats. 2:40
MATINEES NEXT WEEK: THURSDAY AND SATURDAY

"Startling—Thrilling—Imaginative ...
An unusual play." —Gilbert W. Gabriel, American

¶ Death, in the guise of a man of the world, visits the earth for three days to learn why mankind holds life so dearly.

¶ In the arms of a beautiful, young girl he tastes the rapture of love. Passion overcomes him and in the moment of ecstasy he "*comes into the knowledge of all things good and evil.*"

THE MOST VITAL PLAY OF THE SEASON!
PHILIP MERIVALE
IN THE DISTINGUISHED COMEDY
DEATH TAKES A HOLIDAY
Adapted by WALTER FERRIS from the Italian of ALBERTO CASELLA

"An exotic tale which travels an unfamiliar land and touches the imagination royally. When Death goes on a holiday he brings a fresh idea into the theatre." —J. Brooks Atkinson, Times

"A distinctly and genuinely interesting evening in the theatre ... keenly imaginative fantasy ... certainly a moving and provocative play." —Richard Watts, Jr., Herald Tribune

"Commends itself heartily to players in search of a thrill and a thought." —John Anderson, Journal

ETHEL BARRYMORE THEATRE, 47th ST., W. of B'WAY
Evgs. 8:50. Mats. Wed. & Sat. 2:30

JOLSON'S THEATRE MUSICAL COMEDY COMPANY
59th St. & 7th Ave. Evgs. 8:30; Mats. 2:30
MATINEE TODAY, TOMORROW & SATURDAY
PRICES ALL PERFORMANCES $1 TO $3
Owing to Popular Demand
ENGAGEMENT EXTENDED!!!
for an Additional Week
VICTOR HERBERT'S
BABES IN TOYLAND
POSITIVELY FINAL PERFORMANCE SATURDAY NIGHT, JAN. 11
MATINEES NEXT WEEK: THURS. & FRI. (at 3) and SAT. at 2:30
SEATS NOW ON SALE FOR ALL PERFORMANCES

FIRST AMERICAN APPEARANCE

SONJA HENIE
World's Olympic Champion Figure Skater, in the Spectacular
ICE CARNIVAL
"In the Land of the Midnight Sun"
Supported by Willi Boeckl, Maribel Vinson and 500 Expert Skaters in Gorgeous Costumes.
MONDAY EVG., JAN 6th, 8:30 P.M.
Madison Square Garden
ADMISSION $1.00 AND UP
Benefit to the New York Music Week Assn.

FRIENDS of MUSIC
ARTUR BODANZKY, Cond.
MECCA AUDITORIUM, 133 West 55th St.
THIS SUN. AFT., JAN. 5, at 4 SHARP
MENDELSSOHN'S "ELIJAH"
Soloists: Rethberg, Lerch, Telva
Flexer, Althouse, Schorr, Bloch, Marwick
Tickets at Mecca Auditorium, Ampico Hall, 581 5th
Ave. and 10 E. 43rd St., Room 503
Richard Copley, Concert Mgr. (Steinway Piano)

CARNEGIE HALL, Sun. Aft., Jan. 5, at 3
Roland Hayes
TENOR
Tickets at Box Office. Mason & Hamlin Piano

SALE COURSE TICKETS
BURTON HOLMES
NEW TRAVEL ADVENTURES
—FOR 1930—
5 SUN. EVES. MON. MATS. JAN. 12 TO FEB. 10
OPENS TODAY
CARNEGIE HALL
PRICES EITHER COURSE
FIVE NIGHTS OR FIVE MATS.
$7.50, $5.00, $4.00

—A Theatre Guild Production—
METEOR
By S. N. Behrman

"It is an absorbing play which I advise every one to see, and in it Alfred Lunt gives the finest performance of his career." —ALEXANDER WOOLLCOTT.

"Admirably produced by the Guild and superbly played by the Lunts ... a biographical study that is as diverting as it is engrossing." —JOHN MASON BROWN, POST.

"Always interesting, often exciting, and it shows us the fantastic biography of a strange and original character ... Alfred Lunt in a performance which is perhaps the best of his many remarkable performances." ROBERT LITTELL, WORLD.

"Coasts the borders of ironic tragedy ... the dialogue is always unhackneyed and frequently brilliant." ARTHUR RUHL, HERALD TRIBUNE.

"Vibrant and perturbingly absorbing." —GILBERT GABRIEL, AMERICAN.

"The lines ripple with humor ... completely interesting." —N. Y. TIMES.

"A play of unusual quality and steady interest, and a play, too, which affords Mr. Lunt in particular a rich opportunity for spectacular portrayal. I found it constantly engrossing." —JOHN ANDERSON, JOURNAL.

"A brilliant, provocative and original character study ... subtle, incisive and comprehending." —RICHARD WATTS, JR.

GUILD THEATRE 52nd St., W. OF B'WAY MATINEES TODAY & SAT.

—OPENING SUN. EVG., JAN. 5, at 8:50—
Continuing through Sunday Evening, January 12th
THE Dance Repertory Theatre
Martha Graham, Doris Humphrey, Charles Weidman, Tamiris
One Week of Joint and Individual Dance Programs
Subscription Price FOR ONE (1) SEAT FOR FOUR (4) PERFORMANCES: Orch. $10; 1st Balc. $8.00, $6.00, $4.00; Second Balc. $3.00.
BOX OFFICE PRICES:
Joint Performance Opening Sunday, January 5. $1 to $4.40.
Joint Performance Saturday Matinee, January 11. $1 to $2.50.
Joint Performance Sunday Evening, January 12. $1 to $3.00
Individual Performances, $1 to $3.
MARTHA GRAHAM—Wed. Evg., Jan. 8, and Sat. Evg., Jan. 11
DORIS HUMPHREY and CHARLES WEIDMAN—Mon. Evg., Jan. 6, and Thurs. Evg., Jan. 9
TAMIRIS—Tues. Evg., Jan. 7, and Fri. Evg., Jan. 10
MAXINE ELLIOTT'S THEA. 39th Street, East of Broadway Evs. 8:50, Mat. Sat. Only 2:30

30th Triumphant Year of the NATIONAL
AUTO SHOW
OPENS SATURDAY at 2 P. M.
Daily thereafter (except Sunday)
10 A. M. to 10:30 P. M.
JAN. 4-11
Motordom's latest creations exhibited on four floors. 300 models of 46 different makes. New accessories. Shop Equipment Section on 4th floor open to public after 5 P. M.
Lexington Avenue and 46th St. New York City
Adm. 75c
GRAND CENTRAL PALACE

TATTERMAN MARIONETTES
Mornings at 10:45
Afternoons at 2:45
THE LENOX LITTLE THEATRE
52 East 78th Street. Butterfield 8450

OPERA SEATS FOR TONIGHT
and all other performances in all parts of the house bought and sold
CONSOLI, 141 W. 40th St.
Just West of Broadway
PHONE PENN. 8726-8727-8728
Seats for All Theatres and All Concerts

NEIGHBORHOOD THEATRES.

Loew's JANUARY FESTIVAL!
EVERY DAY A HOLIDAY
AT ALL LOEW THEATRES EVERYWHERE
PARADISE Grand Concourse, Bronx
VALENCIA Jamaica & Merrick Road, Jamaica, L. I.
PITKIN Pitkin Av., B'klyn.
KINGS Flatbush Av., B'klyn.
ON 4 SCREENS
4 DE LUXE SHOWS DAILY OPENS 10:30 A. M.
HE TALKS!
HAROLD LLOYD 'Welcome Danger'
STAGE SHOWS FROM CAPITOL Theatre, B'way

MOTION PICTURES.

2 WARNER BROS. VITAPHONE HITS !
JOHN BARRYMORE
in his first talking picture
"GENERAL CRACK"
Warner Bros. Thea., B'way & 52nd St. | Daily 2:45—8:45 Sun. 3—6—8:45
BOTH THEATRES { Matinees: Good seats, all prices, at Box Office.
GEORGE ARLISS in "DISRAELI"
Central Theatre B'way & 47th St. | Daily 2:45—8:45 Sun. 3—6—8:45

BROOKLYN.

BROOKLYN ACADEMY OF MUSIC
BURTON HOLMES
NEW TRAVEL ADVENTURES FOR 1930
FIVE WEDNESDAY EVENINGS WILL BEGIN JAN. 8
ALL NEW FILMINGS
LONDON—FRANCE
GERMANY
MEDITERRANEAN
VENICE and NORTH ITALY
COURSE FIVE TICKET TOURS $3.50, $4.50, $5.50 and $6.50
NOW ON SALE. Tel. Sterling 6700

BROOKLYN ACADEMY OF MUSIC
FRIDAY EVE., Jan. 3, at 8:15
Dance Recital by
RUTH ST. DENIS
TED SHAWN
Solo and Duet Dances
Tickets Now. Box Office. Tel. Sterling 6700

LOEW'S METROPOLITAN
Fulton, Smith and Livingston Sts.
Technicolor—Talk—Thrills
"MYSTERIOUS ISLAND"
By Jules Verne, with Lionel Barrymore
LILLIAN SHAW—BENNY DAVIS & CO.
Other Loew Acts
Watch LOEW'S in January

DANCING SINGING COLOR
Irene BORDONI "PARIS"
N. Y. to 1 p. m., 35c
Bklyn. to 1 p. m., 25c
Warner Bros. STRAND N. Y. Bkln.

RKO JANUARY "GOOD TIMES" JUBILEE
ALBEE ALBEE SQUARE Triangle 2000
TED LEWIS (HIMSELF) IN PERSON & His MUSICAL KLOWNS
Wm. Boyd Talks in "His First Command"

GLOBE B'way & 46th FIRST TIME POPULAR PRICES
All Seats 10:30 A. M. to 1 P. M., 35c
RIO RITA
Continuous Shows .. Midnite Show 12 P. M.

Radio Presents RICHARD DIX "7 KEYS TO BALDPATE"
EARL CARROLL Thea., 50th & 7th
Daily, 2:45 and 8:45—3 Shows Sun., Hol.
Popular Reserved Seat Prices

B. S. MOSS' CARL LAEMMLE presents
Peter B. Kyne's
"HELL'S HEROES"
On the Giant Screen
Universal All Talking Picture
COLONY B'way and 53rd St. Continuous Noon to Midnight

—RUDOLPH—
VALENTINO
in "Monsieur Beaucaire"
Film Guild CINEMA 52 West 8th St.
Spring 5095-5090 Continuous Noon to Midnight

German Film Classic—Richard Wagner's
LAST 2 DAYS "MEISTERSINGER"
55th ST. PLAYHOUSE Just East of 7th Ave.
Continuous 1 to Midnight

LOEW'S LEXINGTON Lex. Ave. at 51st St.
ALL TALKING ERIC VON STROHEIM
in "THE GREAT GABBO" with Betty Compson

MOTION PICTURES.

SENSATIONAL!
TIFFANY presents
PARTY GIRL
ALL-TALKING—ALL THROBBING
with DOUGLAS FAIRBANKS, JR., and Star Cast
A VICTOR HALPERIN Production

It's big night every night for her!—Life for Sweetie is just one party after another—one visiting buyer after another—one drink, one story, one embrace after another ... and an endless succession of mornings after the nights before ... She knows more out-of-town buyers than most manufacturers ... she's everybody's pal—a good-looking, fast-stepping, warm-hearted jazz baby with a ravishing smile, a Ziegfeld figure and a million dollars worth of "It" ... She's the Party Girl, and she's Hot Stuff!

GAIETY THEATRE
B'WAY & 46 ST.
Twice Daily 2:45—8:45
Reserved Seats Now on Sale

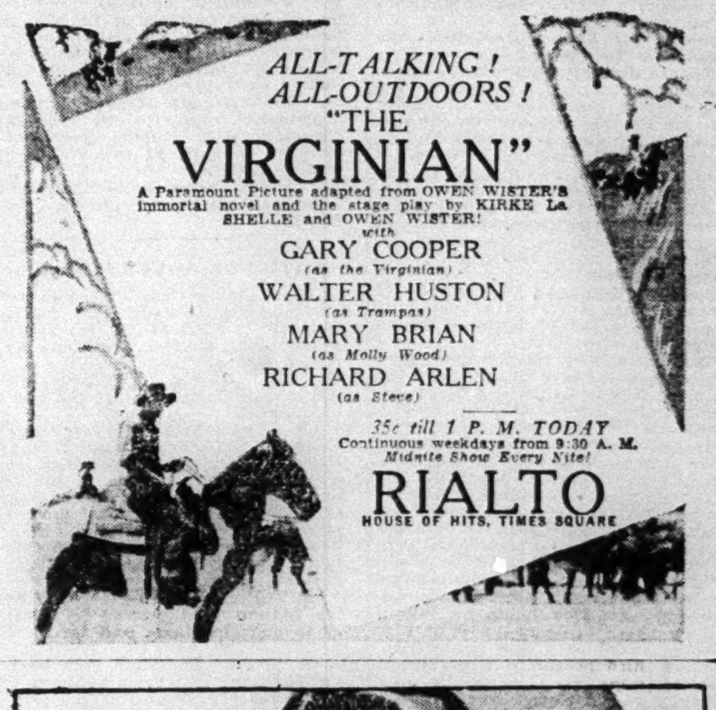
ALL-TALKING!
ALL-OUTDOORS!
"THE VIRGINIAN"
A Paramount Picture adapted from OWEN WISTER'S immortal novel and the stage play by KIRKE La SHELLE and OWEN WISTER!
with
GARY COOPER (as the Virginian)
WALTER HUSTON (as Trampas)
MARY BRIAN (as Molly Wood)
RICHARD ARLEN (as Steve)
35c till 1 P. M. TODAY
Continuous weekdays from 9:30 A. M.
Midnite Show Every Nite!
RIALTO
HOUSE OF HITS, TIMES SQUARE

Tomorrow NIGHT
Tomorrow Night's When
"NO, NO, NANETTE"
gives Broadway its newest thrill
8 stars; gorgeous Technicolor! Laffs by the carload; music that's better than any you've heard—girls!—we mean glorious beauties; eye filling stage creations; romance—combined in one of the swellest fun fests of the year.
OPENING TOMORROW NITE IN A GALE OF LAFFS
WARNER BROS. STRAND
First and Still the BEST in Sound
NEW YORK to 1 P. M. 35c
BROOKLYN to 1 P. M. 25c
New York Midnite Show Every Night
VITAPHONE

STARTS TOMORROW
ALL TALKING SINGING DANCING
25 STARS CAST of 200
THE HOLLYWOOD REVUE
Metro-Goldwyn-Mayer's Smash hit! 5 Months at the Astor at $2—Now at Pop. Prices
ON THE STAGE: Girls, Music, Mirth in Arthur Knorr's "BLUE GARDEN" with ALLAN ROGERS, Popular Musical Comedy Star, Capitolians, 40 Chester Hale Girls & others
Hearst Metrotone News. YASHA BUNCHUK cond. Capitol Grand Orch.
CAPITOL
Broadway & 51st Street
MIDNIGHT PICTURES 11:30

STAR OF STARS
MARILYN MILLER in Sally
In FULL Techni-COLOR
FIRST NATIONAL AND VITAPHONE HIT
WINTER GARDEN
THEATRE, B'way at 50th St.
Daily, 2:45-8:45; Saturdays, 3-8:45-11:45
Sundays, 3-6-8:45
You'll Sing, "IF I'M DREAMING," From Now On!

RKO GOOD TIMES JANUARY JUBILEE
PALACE B'way and 47th. BRYant 4300.
ALL STARS-HEADLINERS GALORE
THE BIGGEST HOLIDAY SHOW IN NEW YORK
HIPPODROME 10:30 A. M. to 11 P. M.
Radio Pictures Presentation of VINA DELMAR'S Great Novel
DANCE HALL
with Arthur Lake & Olive Borden
6 RKO ACTS incl. LIEUT. GITZ-RICE; MOSS & FRYE; "The Devil's Circus."
CAMEO 42nd St. & B'way Wisconsin 1789 | Last 3 Days
EDMUND LOWE All Talk in "THIS THING CALLED LOVE"
STARTS SAT. NEW RUSSIAN DRAMA "MAN FROM THE RESTAURANT"

PARAMOUNT Times Square
Helen Kane, Gallagher, Powell and Wray in "POINTED HEELS"! Paul Ash on Stage!
RIALTO B'way at 42nd
Gary Cooper, Richard Arlen, Walter Huston, Mary Brian in All-Talking Outdoors "The VIRGINIAN"
RIVOLI UNITED ARTISTS B'way at 49th
George BANCROFT Talking in "The MIGHTY"

RAMON NOVARRO in M. G. M.'s Musical Romance
DEVIL MAY CARE
ASTOR Broadway & 45th St. Twice Daily 2:50-8:50. 3 Times Sat., Sun. & Hol 3-6-8:50—Midnite Show Every Saturday.

ROXY 50th St. & 7th Ave.
Direction of S. L. Rothafel (ROXY)
William Fox Presents
First Time at Popular Prices
"CHRISTINA"
with JANET GAYNOR Talking
2nd Week—Gala Holiday Program—
"Babes in the Wood."
"Wedding of the Painted Doll."

THE LOVE PARADE
Starring CHEVALIER
2:45 Daily 8:45
Sat. & Sun., 3—6—8:45
11:30 P. M. Show Every Sat.
CRITERION B'way at 44th

CHRONOLOGICAL RECORD OF THE UNITED STATES FOR 1929.

A Formula for Peace Is Still Sought by the World's Chancelleries

DISARMAMENT: PRO AND CON.

Jan. 17—President Coolidge signs Kellogg treaty renouncing war as a national policy.

Jan. 23—Armored 8-inch gun cruiser Salt Lake City, 10,000 tons, is launched at Camden, N. J.; sister ship Pensacola is launched at Brooklyn, April 25.

Feb. 5—United States Senate adopts bill of March, 1928, authorizing fifteen light cruisers up to July, 1931, and one aircraft carrier, voting 68 to 12, and the House passes bill with Senate amendments. President Coolidge signs the bill, Feb. 13.

Feb. 8—Army appropriation bill carrying $447,000,000 is passed by Senate, and House provides $50,000,000 for naval armaments.

Feb. 11—Attempt of Senator Capper (Rep., Kan.) to fortify Kellogg treaty with resolution for embargo on war supplies.

March 2—State Department receives eleven ratifications of Kellogg treaty with four more promised.

April 15-May 6—Sixth session of Preparatory Disarmament Commission of the League of Nations at Geneva; United States announces readiness to abandon limitation categories for modification of limitation of total tonnage advocated by French; Ambassador Hugh Gibson announces a new standard for naval measurements, and concedes exclusion of trained reserves from land armaments in peace time; other delegates follow, making the incident a victory for compulsory military service.

June 16—At Forres, Scotland, Ambassador Dawes and Premier MacDonald discuss reduction of Anglo-American naval armaments and the latter intimates his intention to see President Hoover on the subject. Two days later both Ambassador and Premier make speeches on the subject, one in London, the other at Lossiemouth; both advocate multilateral, non-expert negotiations for reduction. On June 20 Japan, anticipating five-nation conference for naval reduction, promises adhesion.

June 27—All fifteen ratifications of the Kellogg treaty are completed when Emperor Hirohito of Japan signs the document.

July 23—President Hoover announces that he will strive to cut down the United States Army and Navy expenditures which are, by several millions, the largest of any nation.

July 24—President Hoover, before the Ambassadors and Ministers of forty-three nations, proclaims the Kellogg treaty renouncing war as a national policy and pledging arbitration in settlement of international disputes as international law. British modify dockward work and suspend work on two cruisers, two submarines and a submarine mother-ship; America holds up laying down three cruisers—pending projected naval reduction conference.

Sept. 2—At the tenth assembly of the League at Geneva Premier MacDonald declares Anglo-American naval reduction accord to be in sight and urges that covenant be made to conform with Kellogg treaty. Three days later Premier Briand of France advocates League idea of compulsory arbitration and wants Kellogg treaty supported by universal sanctions.

Sept. 18—President Hoover by radio announces the disarmament maxim: The maximum of preparedness must never exceed the minimum of national defense.

Sept. 16—Announcement made by Secretary of State Stimson that the five-power naval reduction conference—the United States, Great Britain, Japan, France and Italy—will meet in London in January, 1930; on Oct. 7 Great Britain sends out invitations, followed, Oct. 9, by joint appeal of President Hoover and Premier MacDonald for support of Kellogg treaty, while the latter asks patience of Britain for reduction of taxation to be made possible by free trade and naval cuts.

Oct. 18—American delegation to London naval conference is organized by Secretary Stimson, who will head it.

Nov. 11—President Hoover in Armistice Day address admits that his projects for immunity of food ships and neutral ships in war time are not on the agenda of the London conference; he, nevertheless, urges their acceptance by all nations.

Dec. 3—Soviet Acting Commissar of Foreign Affairs Litvinoff characterizes Secretary Stimson's Russo-China peace move as an unfriendly act because the hostile nations were already negotiating.

Dec. 13—Orders given to begin work on U. S. Submarine V-7 at Brooklyn Navy Yard.

Dec. 13—British issue White Paper in defense of optional clause in World Court statutes.

Dec. 16—Georges Leygues, French Minister of Marine, says French Navy must have 800,000 tons, irrespective of foreign strength.

Dec. 18—French Government is determined to link London naval limitation conference with Geneva League.

Dec. 18—Japan formulates a 70 per cent ratio, cutting destroyers and light cruiser strength, but maintaining submarine status at London conference.

Dec. 20—In ante-conference with France, Italy maintains naval parity.

Dec. 23—Communiqué from French Minister of Marine shows that France will insist on submarine status at London conference.

Dec. 24—The desire of President Hoover and Prime Minister MacDonald to make the Kellogg treaty the basis of parleys at the January naval conference is rejected by France, Italy and Japan.

Dec. 28—Armaments in a five-year program, costing $132,000,000, are voted by French Chamber.

OUR INTERNATIONAL RELATIONS.

Jan. 9—Michael White succeeds Timothy Smiddy as Minister of the Irish Republic at Washington.

Feb. 22—In George Washington University speech President Coolidge says our foreign relations are the happiest in history.

Feb. 23—According to State Department statistics of the 392,668 citizens of the United States residing abroad, 260,000 of them are in Canada.

April 9—Charles G. Dawes, former vice president, appointed Ambassador to Great Britain.

May 17—President Hoover announces the end of the Tacna-Arica case between Chile and Peru, the former retaining Arica with nitrate fields and the latter Tacna with $6,000,000. Treaty ending dispute of 50 years is signed at Lima, June 3. Chile ratifies, July 1, and Peru, July 2.

May 20—Canadian House ratifies convention with United States for preservation of Niagara Falls.

July 2—The United States with Mexico, Colombia, Cuba and Uruguay will arbitrate the Chaco boundary dispute between Bolivia and Paraguay.

July 9—The State Department announces that thirty-eight nations protest the provisions of the new tariff bill (see House and Senate).

July 25—Senator Walter E. Edge is first mentioned as Ambassador to France.

Aug. 15—Franco-American dispute over valuation of French exports is settled.

Aug. 20—Gerrit J. Diekema succeeds Richard M. Tobin as Minister to the Netherlands.

Sept. 4—State Department publishes correspondence with China in regard to extraterritoriality and a native judiciary; the former is to be gradually abolished and the latter inaugurated when Chinese code justifies.

Oct. 2—Treaty of commerce and navigation signed with Turkey.

Oct. 2 and 9—Ogden H. Hammond resigns as Ambassador to Spain and is replaced by Irwin Boyle Laughlin—the first non-political appointment to an Ambassadorship.

Oct. 22—The Rio Grande-Tia Juana International Water Commission meets at Washington.

Oct. 25—Charles C. Hart appointed Minister to Persia.

Nov 2—John Van A. MacMurray resigns as Minister to China.

Nov. 11—At Detroit is dedicated the Ambassador Bridge joining the United States with Canada by the longest suspension span in the world.

Nov. 12—Sir Ronald Lindsay, British Under-Secretary at the Foreign Office, succeeds Sir Esme Howard as Ambassador at Washington.

Nov. 13—Nelson T. Johnson, Assistant Secretary at the State Department, in charge of Far Eastern Division, is to succeed John Van A. MacMurray as Minister to China.

Dec. 6—President Hoover asks Congress for a $50,000 appropriation to be used in investigating United States "control" of Haiti.

Dec. 18—Plot hatched at Laredo, to arrest Plutarco Elias Calles, former President of Mexico, as soon as he enters the United States, is circumvented by Secretary Stimson.

Dec. 26—President Hoover ignores diplomatic etiquette by visiting Pasqual Ortiz Rubio, President-elect of Mexico, at the Washington Embassy.

Dec. 27—Dr. Jacob Gould Schurman retires as American Ambassador at Berlin.

NATIONAL GOVERNMENT.

Feb. 9—Shipping Board votes to sell eleven ships including the Leviathan for $16,300,000 by which the government would retire from marine business.

Feb. 23—President Coolidge signs bill giving Chief of Staff the rank of general.

March 4—Herbert Hoover and Charles Curtis are inaugurated as President and Vice President, respectively. Mr. Hoover in his inaugural dwells on the increase of crime, relations between government and business and world peace. The next day Calvin Coolidge reaches his home in Northampton, Mass.

March 7—President Hoover calls extra session of Congress for April 15 to consider farm and tariff relief.

March 12—The President returns to Congress the Executive mandate to sell or lease government oil lands.

March 14—Publicity for tax refunds in excess of $20,000 provided by President's order.

March 22—The President proclaims law of May, 1924, establishing origins as basis of immigration quotas.

March 30—Henry L. Stimson, who resigned as Governor-General of the Philippines, Feb. 23, succeeds Frank Billings Kellogg as Secretary of State.

April 3—Arthur M. Hyde, the new Secretary of Agriculture, tells the agricultural committees of Congress that he favors a Federal Farm Board under his department.

May 17—Former Secretary of War, Dwight F. Davis, succeeds Henry L. Stimson as Governor-General of the Philippines.

May 20—The President appoints a Law Enforcement Commission to investigate crime and to suggest ways for its elimination.

May 23—Colonel Theodore Roosevelt is appointed Governor of Porto Rico.

May 30—President Hoover in his Memorial Day address at Arlington Cemetery deplores the universal increase of naval armaments. This is supported the next day by a statement issued by Secretary Stimson, who gives $1,170,800,000 as America's retaliatory expenditure.

June 15—The President, on signing the farm relief bill, expatiates on its importance and asks for a preliminary appropriation of $150,000,000. On July 15 the Farm Board, with Alexander Legge as chairman, meets for the first time under the new law, and is advised by the President to proceed slowly. The board announces its first policy the next day as the building up of farm cooperative societies.

Aug. 26—The President recommends transfer of over 200,000,000 acres to different States, which will assume responsibility for their irrigation and reclamation.

Sept. 10—The President orders complete investigation of the Shearer anti-naval limitation propaganda scandal, and the case is taken up by the Senate Committee on Naval Affairs.

Sept. 24—Defense of executive power to alter tariff rates made by President Hoover.

Oct. 15—Benjamin H. Littleton and Thomas S. Williams are appointed by the President as judges of the Court of Claims.

Oct. 17—James R. Garfield appointed chairman of President's Commission on Conservation and Management of Public Domains.

Oct. 23—The President expounds five-year plan for inland-waterway development.

Dec. 3—In his message to Congress President Hoover advocates adherence to World Court under the Root formula (see League of Nations), tax reduction, retention of flexible clause in tariff reform, more adequate banking laws and the transfer of prohibition administration from the Treasury to the Department of Justice.

Dec. 4—The first budget sent by President Hoover to Congress asks for $3,830,445,231 for 1931, and a reduction of $160,000,000 in the present income tax.

Dec. 6—The President nominates Patrick J. Hurley of Oklahoma to succeed the late James W. Good as Secretary of War.

Dec. 19—President Hoover appoints a social research council headed by Wesley C. Mitchell, Professor of Economics at Columbia University.

IN CONGRESS.

Feb. 13—Congress assembles in the House to count the vote of the electors for President and Vice President received by registered mail from the forty-eight States in January, as a result of the election of the electors on Nov. 6, 1928.

March 3—A Sunday session.

March 4—End of the Seventieth Congress with all appropriation bills passed.

April 15—The Seventy-first Congress meets in special session and the next day receives President Hoover's message on farm relief and tariff revision.

June 5—Conferees of Senate and House vote, 8 to 2, on farm relief bill minus export-debenture provision objected to by the President. Both houses accept their report on June 14.

June 6—A special message from the President asking for a joint committee to study prohibition enforcement with the idea of reorganizing the administrative bureaus.

June 19—The session opened on April 15 adjourns, with the Senate reconvening Aug. 19 and the House Sept. 23.

Nov. 22—Special session of Congress is adjourned.

Dec. 2—First regular session of the Seventy-first opens.

The Senate.

Jan. 15—The Kellogg Treaty denouncing war as a national policy is ratified with an explanatory resolution, 85 to 1.

Jan. 21—Nomination of Roy O. West as Secretary of Interior confirmed, 54-27.

Feb. 18—Retiring Senator Reed (Dem., Mo.) declares prohibition to be the worst crime in our history, but the next day by a vote of 65 to 18 a bill is passed increasing the penalties for prohibition violations.

Feb. 28—Investigating committee reports on Presidential campaign expenditures: the Republicans, $9,443,604; the Democrats, $7,152,511.

March 3—Adjournment of Sunday session after censure by Robinson of Arkansas.

March 5—President's nominations of eight members of his Cabinet confirmed; two, Mellon and Davis, remain over from the Coolidge Administration.

April 18—Agricultural Committee's farm relief bill is introduced by Chairman McNary, who received a severe letter of criticism from the President on its subsidy and speculative aspects, but the committee adopts it, 8 to 6, on April 22; on May 8 the Senate votes, 47 to 44, to retain the export-debenture project objected to by the President, and on May 14 passes the bill, 54 to 33, with 31 Republicans and 2 Democrats against it.

May 29—Census bill for 1930 is combined with reapportionment measure for House representation.

June 4—Senators Couzens (Rep., Mich.) and Glass (Dem., Va.) censure Federal Reserve Board's attempt to check stock market speculation (See Wealth and Work).

June 7—Senator Norris's (Rep., Neb.) resolution for Presidential inaugurations on Jan. 15 and terms of Senators and Congressmen to begin Jan. 2 adopted for the fifth time.

June 11—Refusal by a vote of 46 to 43 to eliminate from the farm relief bill export-debenture amendment objected to by the President. (See In Congress.)

June 13—The census-reapportionment bill of May 29 is passed; it provides $40,000,000 for census to begin April 1, 1930, and for the first House reapportionment since 1911.

June 14—Farm relief bill passed, 74 to 8.

June 17—Senator Borah's proposal to limit tariff changes to farm schedules defeated, 39 to 38.

Sept. 16—Senator Borah attacks tariff bill as aiding industry at the expense of the farmer.

Sept. 25—Lobby investigation demanded by Senator Black (Dem., Ala.) which ultimately produces the Lakin scandal in December.

Sept. 30—Subcommittee on Naval Affairs begins examination of William B. Shearer as propagandist at Geneva, and, on Oct. 2, the Caraway resolution, similar to the Black, calling for investigation of lobbying at Washington, is adopted.

Oct. 2—President's suggestion of Sept. 24 is voted down in favor of a project limiting his action to transmitting Tariff Commission's recommendations to Congress.

Oct. 9—King amendment for Philippine independence is defeated.

Oct. 19—Norris farm export-debenture amendment to tariff bill adopted.

Oct. 21—Motion to limit tariff revision to duties on farm produce rejected.

Nov. 4—Norris resolution censuring Senator Bingham's action in choosing personnel of Senate Finance Committee's staff adopted.

Nov. 9—The Smoot resolution to adjourn till Nov. 20 to break the Democratic-Insurgent Republican bloc is rejected.

Dec. 6—Senator-elect William S. Vare of Pennsylvania is denied a seat on the ground of fraud.

Dec. 12—Joseph R. Grundy is sworn in from Pennsylvania after long debate on his appointment.

Dec. 17—Dwight W. Morrow, Ambassador to Mexico, accepts appointment of seat from New Jersey.

The House.

Jan. 8—James M. Beck's seat representing the First Pennsylvania District is sustained.

Jan. 11—Reapportionment of seats after 1930 census agreed upon.

Feb. 28—By a vote of 283 to 90 the Senate measure increasing prohibition penalties is accepted (see Prohibition).

April 25—By a vote of 367 to 34 is passed the administration farm relief bill, providing for a Federal Farm Board, a loan fund of $500,000,000 and stabilization of marketing organizations.

May 7—Tariff bill with increased ratios, the inclusion of produce and the reorganization of the commission is introduced, and the next day the bill is fiercely attacked by the California and Pennsylvania farming interests.

May 17—The Senate farm relief bill with the export-debenture feature is rejected, 249 to 119.

May 28—The Hawley tariff measure is passed, 264 to 147, with 12 Republicans rejecting it and 20 Democrats accepting.

June 4—Two amendments to census reapportionment bill adopted: aliens excluded when fixing ratio of representation (a Southern measure); exclusion of those whose vote has been denied (a Northern measure). These amendments, which would bar, respectively, aliens and negroes from representation, are then discarded and the bill passed June 6.

June 11—The Senate's export-debenture amendment to the farm relief bill is again rejected, 250 to 113 (see In Congress).

Oct. 10—Adjournment after three minutes till Oct. 14, when the House adopts a resolution providing for two meetings a week until Nov. 11, so as to be free to take up the tariff bill returned by Senate. And on Nov. 11 it was agreed to meet every third day till Nov. 21, and to transact no other business but the tariff bill awaited from the Senate.

Dec. 2—Resolution for a $160,000,000 income-tax cut introduced by Representative Hawley of Oregon.

NATIONAL POLITICS.

April 30—Jouett Shouse, Cabinet officer under President Wilson, appointed chairman of executive committee of the Democratic party.

May 6—The President appoints Charles E. Hughes, Jr., Solicitor-General.

May 6—Harry F. Sinclair begins a ninety-day sentence in Washington jail for contempt of Senate.

June 4—Hubert Work resigns as chairman of Republican National Committee. He is succeeded by Claudius H. Huston of Tennessee on Sept. 9.

Sept. 2—W. E. Brock succeeds late Senator Lawrence D. Ryson from Tennessee by appointment.

Sept. 6—President Hoover instructs Attorney General Mitchell to investigate the Shearer case. (See National Government.)

Sept. 8—Professor John Dewey, as chairman of League for Independent Political Action, begins organization of new political party.

Sept. 15—Morris Hillquit of New York is elected national chairman of the Socialist party in succession to the late Victor L. Berger.

Oct. 21—President Hoover rejects patronage for merit in Florida appointments.

Oct. 23—Senate subcommittee investigating charges of patronage deems Federal District Attorney Meyer of Charleston unfit for office.

Oct. 25—Albert B. Fall found guilty of accepting bribe when Secretary of the Interior.

Nov. 9—The characterization of Insurgent Republican Senators as "sons of the wild jackass" by Senator George H. Moses causes conservative Republicans to start movement to oust him as chairman of Republican Senate Campaign Committee and as president pro tem. of Senate.

Nov. 23—State Governors are appealed to by the President to absorb unemployment by developing State construction.

STATE POLITICS.

March 13—In dispute with Republican State legislators, New York's Democratic Governor, Franklin D. Roosevelt, vetoes items of $54,682,640 in budget asking for $249,000,000. Disagreements continue until end of the session on March 28, with New York the last State to accept the two-cent gas tax.

March 29—Governor Reed of Kansas designates former Governor Henry J. Allen to fill seat in Senate vacated by the election of Vice President Curtis.

March 30—President Hoover's edict of March 12 is objected to by Governors of Wyoming, Utah and Colorado assembled at Denver.

April 6—Governor Huey P. Long is impeached by Louisiana House and the Senate as High Court prepares to try him on charges of alleged intimidation of a newspaper publisher.

Nov. 5—Dr. John Garland Pollard, Democrat, elected Governor of Virginia.

Nov. 5—Roscoe C. McCulloch appointed from Ohio to succeed the late Senator Theodore E. Burton.

Nov. 21—David Baird Jr. appointed from New Jersey to succeed Senator Walter Evans Edge, appointed Ambassador to France.

Dec. 3—Patrick J. Sullivan appointed from Wyoming to succeed the late Senator Francis Emroy Warren.

Dec. 11—Joseph R. Grundy appointed from Pennsylvania United States Senator owing to disqualification of Senator-elect William Scott Vare.

Dec. 13—Governor Roosevelt of New York confers fourteen medals on farmers, the gift of The American Agriculturist, published by Henry Morgenthau Jr., chairman of the State Agricultural Advisory Committee.

Dec. 29—The Minnesota Supreme Court upholds the newspaper "gag" law in defiance of the constitutional right of a free press.

LOCAL POLITICS.

March 15—George W. Olvany resigns as leader of Tammany Hall, New York City.

April 8—New York Interborough Rapid Transit Company's plea for seven-cent fare rejected by United States Supreme Court.

Nov. 5—Tammany Hall candidates win sweeping victory in New York City election.

Dec. 7—In New York City a banquet given City Magistrate Albert H. Vitale is held up by seven gunmen and the diners robbed; there ensues a complexity of criminal and political issues.

Dec. 15—Five hundred Reds are dispersed with five injured by the New York City police.

Dec. 19—The Board of Estimate, branch of the New York Municipal Assembly increases Mayor Walker's salary from $25,000 to $40,000, the Controller's from $25,000 to $35,000, the President of the Board of Aldermen from $15,000 to $25,000, and those of the five Borough Presidents from $15,000 to $20,000.

Dec. 26—The New York City Board of Estimate would end ocean dumping of refuse by the construction of nineteen incinerators costing $30,000,000.

Dec. 29—Review of New York Board of Transportation shows $112,000,000 in rapid transit contracts for the year.

Dec. 30—In New York City Mayor Walker appoints Dr. J. G. Greeff to succeed Dr. William Schroeder as Commissioner of Hospitals.

Wealth and Work

By JOHN B. ANDREWS,
Secretary, American Association for Labor Legislation.

THE most striking developments in labor legislation during 1929 occurred in five fields: Workmen's compensation, vocational rehabilitation, old age pensions, the regulation of fee-charging employment agencies, and the outlawry of "yellow dog" contracts. The new legislation on these subjects alone would mark 1929 as a year of important progress.

The outstanding event in the field of workmen's compensation was the adoption by North Carolina of accident compensation, leaving only four laggard States—Arkansas, Florida, Mississippi and South Carolina—without such protective legislation. Among the States which already had compensation laws, marked improvements were made in the laws of Montana and New Mexico.

Need for more liberal provisions in existing compensation laws was recognized by most of the State Legislatures. Weekly maximum payments, compensation for certain types of injury, and allowances for medical attendance were increased in several States. The waiting period which must elapse before compensation is payable was reduced in two States. Penalties for failure of an employer to insure were strengthened in five States. And in Michigan the provision for double compensation in case of accidents to illegally employed minors was made more inclusive. These are but a few of the many changes that were made in the thirty-three State compensation laws amended in 1929.

Closely related to workmen's compensation in principle is the vocational rehabilitation of industrial cripples. During 1929 Connecticut, Maryland, Texas and the District of Columbia accepted the provisions of the Federal act which offers to match the funds which a State votes for rehabilitation work. This leaves only four States—Vermont, Delaware, Kansas and Washington—that have failed to cooperate.

The rapidly-growing public opinion during 1929 in favor of State old age pensions was indicated by the passage of pension laws in four States—California, Minnesota, Utah and Wyoming. There are now ten States and one Territory that have adopted this method of caring for aged dependents. An important development was the creation by the New York Legislature of a commission to study old age assistance and to report its recommendations to the 1930 Legislature.

A Supreme Court decision, which in 1928 declared unconstitutional the State regulation of the fees which private employment agencies may charge, led nine States to strengthen their laws controlling the issuance of agency licenses.

The enactment by Wisconsin of the first State law declaring "yellow dog" contracts to be contrary to public policy and void is also a significant step. The Wisconsin law declares void any agreement between an employer and an employe whereby either party promises not to join a labor or an employer's organization.

Among many other enactments the following may be mentioned as particularly important: Congress authorized a 1930 census of unemployment. Safety regulations, or their adm…

Secretaries Mellon, Hurley, Adams and Wilbur Show Nation's Progress in Finance, Defense and in Constructive Government

By ANDREW MELLON,
Secretary of the Treasury.

FORECASTING the future course of business can never be done with any certainty that it will be borne out by subsequent events. No one can fully appraise the complex forces which are always at work, and it is hazardous to attempt doing so.

I see nothing, however, in the present situation that is either menacing or warrants pessimism. During the Winter months there may be some slackness or unemployment, but hardly more than is usual at this season each year. I have every confidence that there will be a revival of activity in the Spring, and that during the coming year the country will make steady progress.

In the credit situation the trend of money rates is downward. There is plenty of credit available, and we have reason to expect that the rates for new capital in building construction and expansion will be such as to facilitate the promotion and accomplishment of new undertakings. Statements from the executives of railroad, public utility and industrial concerns during the President's recent conference were, almost without exception, to the effect that their expenditures for new construction and expansion in 1930 will be as much or more than in 1929. The government's finances are in a sound condition which warrants the cut in taxes, and the government itself is in a position to do its part in helping the country to meet and solve the problems which are ahead.

By PATRICK J. HURLEY,
Secretary of War.

DURING the past twelve months the morale and efficiency of the various components of the army of the United States gave evidence that we possess a military establishment spread widely over the country, yet finely coordinated and capable of prompt and united action.

Definite and gratifying progress was made in the preparation of plans for the rapid and efficient transformation of our peace power into war power. The thinking citizen realizes that when we renounce the volunteer system and prepare plans for the rapid, orderly and efficient mobilization of our manpower in case of major emergency we have solved only half of the problem of national defense. Calling men to the colors would be futile if no preparations had been made to feed, clothe and shelter them.

The difficulties we encountered at the beginning of the World War remained vividly before the men who, three years later, in the national defense act of 1920, charged us "with assurance of adequate provision for the mobilization of material and industrial organizations essential to war-time needs."

During the year that has just closed the War Department has continued its orderly and systematic national survey of raw materials, power, labor and transportation and the allocation of required materials to those facilities best fitted to produce munitions with the least disturbance to the economic structure of the nation. This survey has been diligently prosecuted and comprehensive plans have been, and are, being formulated for the systematization of supply procurement and munitions manufacture, the abolition of profiteering and the elimination of wasted or duplicated effort.

In addition to our preparations for efficient industrial mobilization in the event of a major emergency, studies and experiments were continued throughout the year 1929 in the development of types of mechanical equipment and material. These studies point to a modification of our organizational and tactical doctrines to meet the new developments in mechanical equipment and assure their best utilization with combat units.

During the year completed housing projects provided additional hospital beds, barracks for enlisted men and quarters for noncommissioned officers and officers' families. These additions to housing and hospitalization facilities, together with other post and station improvements, greatly aided in sustaining high morale among officers and men and contributed to the general health and comfort of the army.

In the development of the air forces great progress has been made in the training of personnel and in the improvement in material. The results are reflected in the notable accomplishments of the air corps in large manoeuvres, in the combined training of the air corps with other arms and in combined exercises of the air elements of the army and navy.

The army has been alert in adopting new developments in aviation; intensive study has been made and every possible advantage taken of the greater knowledge of meteorology and navigation attained through the constant efforts of the scientific and experimental activities in aviation. Mechanical aids to navigation have been developed to a high degree of perfection; improved instruments, and methods incorporating the use of radio have been made available for practical usage.

The subject of fog flying has occupied a prominent position in the aviation efforts of the year. Gratifying results have been the reward of the army's efforts to overcome the hindrances presented to aviation by adverse meteorological conditions. Eventual victory over all weather problems in aviation is the goal of the army, as with all other aviation activities.

The training system used by the army in producing trained personnel for the operation and maintenance of its Air Corps equipment have been subjected to constant study with a view to adopting new and improved methods wherever possible. Experimental engineering development has been conducted along the newest lines of thought, and in the field the same policy has prevailed in the tactical uses of military flying equipment. In general, the army has been thoroughly alive to aviation development and has been prompt and aggressive in its attitude toward the adoption of improvements.

A detailed survey of the military value of our inland waterways and their relation to national defense was made during 1929. It showed that the inland waterways of the Mississippi Valley area and the Eastern seaboard are of great military value in augmenting other means of transportation in case of a national emergency.

The Inland Waterways Corporation, which is administered by the War Department as an independent competitive business, in 1929 exceeded all previous records in both tonnage and revenue. It once again proved that it is of economic benefit to the people at large, that its effectiveness is increasing, and that the development of our interior waterways and the proper utilization of such developed navigable streams will offer, through coordination with railways and highways, a system of transportation furnishing cheaper freight rates to all the people.

The late Secretary of War, the Hon. James W. Good, was particularly interested in the activities of the Inland Waterways Corporation. He brought to the problems of inland waterways extension and profitable operation the business acumen, enthusiasm, breadth of understanding and foresight that marked him a great leader. In his death the army lost a friend and counselor who merited its affection and esteem.

An investigation and survey of the Nicaragua Canal route was initiated during the past year and a battalion of engineers will prosecute the necessary surveys during the next dry season.

Improvement of the Missouri River, from its mouth to Kansas City, was prosecuted on a scale hitherto unequaled in any part of the world, and it is expected that a 400-mile usable channel to Kansas City will be available by the end of 1930.

The canalization of the Ohio, representing fifty years' work and the expenditure of over $100,000,000, was completed in the latter part of 1929 and assures an all-year navigable waterway 1,000 miles long.

Levee, revetment, dredging and other improvements made during 1929 greatly lessened loss by flood on the Mississippi and other rivers.

During last year the largest flood that has ever passed down the Mississippi River without serious crevasses was held between the main river levees without any disastrous breaks.

Some 930 rivers and harbors were maintained and improved, including fifty canals and waterways equipped with locks and dams.

The Panama Canal established new records during the year for tonnage of vessels transited, tolls collected and tons of cargo carried. The tolls amounted to $27,128,889.30; cargo carried, to 30,663,006 tons. The canal organization achieved new records for efficiency, not only in the transit of ships from one ocean to the other but in effecting repairs, providing fuel, supplies and foodstuffs, and in the care and hospitalization of ships' personnel, passengers and canal employes. It again demonstrated its ability to perform such functions of government as quarantine, public health, immigration service, customs, postoffices, police and fire protection, hydrographic and meteorological observations, steamboat inspection, aids to navigation, construction and maintenance of roads, streets, water supply and sewers. The operation of the canal testifies to the government's ability to operate a great public utility profitably and efficiently.

Both in its military and non-military activities the War Department looks back upon the year 1929 as a year of achievement and progress.

By CHARLES FRANCIS ADAMS,
Secretary of the Navy.

THE operations of our naval forces during the past year had the following objects in view: Exercise and training of the units of the fleet to the highest state of efficiency, provision of a nucleus for extension in case of national emergency, protection of American lives and property in disturbed areas, cultivation of friendly relations with foreign peoples.

The operation of naval forces for the fiscal year 1929 was based on 84,000 enlisted men; 10,771 men were employed in aviation duties or duties in connection with aviation.

In China there has been considerable fighting among the various factions. In the Shantung Peninsula, in the vicinity of Chefoo, the American Consul issued notice to Americans advising them to concentrate in Chefoo, and American vessels were sent there for the protection of American lives. Unstable conditions along the Yangtse have occupied the vessels of the Yangtse patrol. There was trouble in January, 1929, over the attempted detention of American vessels at the Woosung forts by military authorities; there was at Nanking a very unstable condition in March when other military leaders were opposing the Nationalist leaders. Our ships have been engaged throughout the year protecting Americans on the Yangtse and at the coast ports. In May three cruisers that had been detailed temporarily to the Asiatic fleet to meet situations arising in China were withdrawn.

The Special Service Squadron has been engaged in protecting lives and property of the United States and other foreign citizens in Nicaragua, preserving order throughout that country and in cooperating with the representatives of the State Department in Central America.

To carry out the agreement of the United States with the conservative and liberal forces in Nicaragua, to guarantee a free and fair election, it was necessary to increase the United States forces operating against bandits in Nicaragua and to prosecute a vigorous campaign against them. The conduct of the election, which was held on November 4, 1928, was a success in every respect; no disorder occurred, there was no intimidation of voters, and the Presidential candidate of both political parties publicly acknowledged the fairness and impartiality that characterized the entire conduct of the election.

The performance of the men of the Navy and Marine Corps, who acted as chairmen of the local election boards and who successfully handled the questions that arose at the voting stations, is a remarkable achievement.

Technical exercises have been carried out periodically by all the elements of the fleet. A United States fleet concentration was held in the vicinity of the Panama Canal during January and February, 1929. Fleet problem nine, simulating an attack on the Canal and its defenses, immediately preceded this concentration. Aircraft participated in this problem to a greater extent than ever before, and many valuable lessons were learned. Cooperation with army forces was a feature of fleet problem nine.

There was a general improvement in the gunnery practices during the year.

Due to a general increase in engineering efficiency in all classes of naval vessels except coal-burning cruisers, fuel oil allowances have been reduced.

Much study and investigation has been given to improving safety in operation of submarines, in salvaging sunken submarines, and to possible rescue of imprisoned personnel in sunken submarines. Very comprehensive exercises along these lines have been established as routine for the operating forces in special training of personnel and in gaining practical experience in locating and raising submarines as well as in the proper and most promising procedure to be followed by an imprisoned submarine crew.

A maximum of 419 aircraft, including those in reserve, were attached to fleet aircraft units during the fiscal year 1929. Of these, 258 accompanied the fleets to Panama during the Winter cruise and engaged in extensive operations in the Canal Zone during the joint manoeuvres.

On May 8, 1929, Lieutenant Apollo Soucek, U. S. N., in the XF3W-1, broke the world's altitude record by reaching an altitude of 39,140 feet. On June 8, 1929, the same officer in the same airplane, fitted with floats, broke the world's seaplane altitude record by reaching the height of 38,560 feet. In October, 1928, the dirigible Los Angeles made a flight from Lakehurst, N. J., to Fort Worth, Texas, and return.

Naval communications took a leading part in the coordination of all airways communication activities, and assisted with the development of communications with commercial as well as naval aircraft. Arrangements for handling of certain traffic from the Byrd Antarctic Expedition have been made and during the world flight of the Graf Zeppelin naval communications handled position reports, official messages, weather reports and radio compass bearings during practically the entire voyage. Assistance has been rendered by naval communications to the Safety to Life at Sea Conference at London, and the International Radio Consultative Committee at The Hague and the Federal Radio Commission. The navy is represented on the editorial committee of the International Code of Signals in session at London; and the International Telegraph Union Conference at Brussels. At the end of the fiscal year 1929 the shore radio compass establishment consisted of fifty-five stations, forty-seven of which were fully manned and rendered continuous twenty-four-hour service. For the fiscal year 1929, 7,382,650 original words were handled by naval communications for other government departments, representing a saving to those departments of about $1,117,397. Naval communications were of the greatest assistance in connection with the relief work subsequent to the West Indian hurricane in September, 1929, and the sinking of the steamship Vestris.

The quality of recruits was excellent. Of the 789 recruits received at training stations during May, 80 per cent made marks above 50 on the general classification test and 86 per cent had a complete elementary education or better. Over 56 per cent had completed part or all of a high school course. A total of 4,886 men were graduated from service schools. Curricula in the schools have been made more practical and methods of instruction are being improved.

The Hydrographic Office has continued to carry on its mission of constructing charts, revising sailing directions, publishing notices to mariners, notices to aviators, daily memoranda, aviation memoranda and weekly bulletins, revising and compiling any manuals and tables, disseminating information concerning icebergs, maintaining the North Atlantic steamer lanes and furnishing mariners with other features of interest to them.

Surveys were continued by the U. S. S. Hannibal on the west and northwest coasts of Cuba, by the U. S. S. Nokomis on the north coast of Cuba, and by the U. S. S. Niagara in the Gulf of Panama in the vicinity of Perlas Islands. The U. S. S. Niagara completed a survey of Corinto Harbor, Nicaragua.

The Naval Aircraft Squadron VJ-3S, working in conjunction with the survey vessels, completed aerial surveys of the coast of Cuba and Gulf of Panama.

The naval observatory has completed the eighty-fifth year of its active operation. It has maintained a continuous series of observations of the sun, moon, planets and selected standard stars necessary to secure the reserve of data essential for employment in preparing future ephemerides of these bodies for the use of navigators, astronomers, surveyors and others. Standard time of the United States has been disseminated by radio and telegraph. The public demand for highly accurate time determination is increasing, especially in view of the necessity for supplying precise radio-frequency standards.

The aircraft carriers Lexington and Saratoga held final trials during November and December, 1928, respectively. The maximum speed attained by the Lexington was 34.59 knots at 321.11 revolutions per minute, at the shaft horsepower of 209,810. The Saratoga developed a maximum speed of 34.99 knots at 325.36 revolutions per minute, 212,317 shaft horsepower.

The trade of Guam is principally with the United States and Manila. For the year 1928 exports were $454,599; imports were $195,862. In 1928 copra exports totaled 5,075,747 pounds. With the construction of reservoirs and piping of water to villages, and the constant instruction given to natives in matters of sanitation, public health continued to improve. The graduation at the native hospital of native nurses who go out and work among their people is no small factor contributing to the health of the population.

The political situation in the islands continued to be tranquil.

During the past year the personnel situation in the navy has been adversely affected by a shortage in the number of officers and men available to meet the minimum peace-time service requirements. Furthermore, the contentment of the naval personnel and, therefore, its fullest efficiency, has suffered because of the situation in respect to service pay.

In appreciation of both the inadequacy of the existing pay schedule for naval personnel, which is approximately the rates enacted in 1908, and of the inequalities resulting from the operation of the existing joint service pay act, an exhaustive study of the general situation has been made by an interdepartmental board. Remedial legislation based on that board's report is recommended.

By RAY LYMAN WILBUR,
Secretary of the Interior.

THE past year has been marked by a changing emphasis in the work of the Department of the Interior. The public domain, water power, oil, pensions, the national parks and other activities are all receiving increased attention.

Despite the fact that the appropriations were $14,675,187 less than the previous year, there was an unexpended balance of over $975,000.

During the year the General Land Office collected $6,193,966, which was more than two and one-half times the cost of its operation. There were 25,545 filings on public lands, embracing 4,612,722 acres, and the patented area constituted 2,494,647 acres. There were restored to the public domain 159,000 acres, which represented attempts to obtain lands through fraudulent title. Since the inauguration of the present policy for the conservation of oil, our fastest-dwindling irreplaceable asset, no new applications for prospecting permits have been received. Pending applications were finally rejected and closed. Permits not in good standing were held for cancellation upon failure to show cause. There were 3,222 applications for oil and gas prospecting permits, of which 2,488 were granted.

There was begun also a new policy with respect to the Indian, the fundamental aim of which is to make him a self-supporting and self-respecting citizen. The standards of the teaching service have been raised. Several new hospitals and sanitoria were established. The Coolidge Dam on the Gila River, which will irrigate approximately 100,000 acres, was completed. The number of Indians for which the department is responsible, is between 350,000 and 400,000.

There were on the rolls of the Bureau of Pensions 477,915 pensioners, of whom eleven were widows of soldiers of the War of 1812 and one was a veteran of the war with Mexico. The aims of the bureau are honesty, fairness, justice and promptness. The magnitude of the work may be judged from its disbursements for the year, totaling $229,889,986.48.

There was a reorganization of the Bureau of Education, which henceforth is to be known as the Office of Education. It will be maintained as a research rather than as an administrative agency. The supervision of the reindeer herd in Alaska was transferred to the Governor of Alaska. Plans are under way for a nation-wide survey of secondary education, for which Congress has authorized an expenditure of $225,000. There has been established an advisory committee on education, which will make an exhaustive and authoritative study to determine what should be the activities of the Federal Government in the field of education.

The topographic surveys made during the year covered more than 17,000 square miles, and the proportion of the total area of the continental United States that has been mapped was increased from 43.2 per cent to 43.6 per cent. If increased appropriations can be obtained, as expected, this work will show much greater progress during the coming year.

Under the Bureau of Reclamation the area irrigated was 2,677,100 acres. The total value of the crops raised was $143,573,070, an increase of more than $10,000,000 as compared with last year. The construction payments were $4,387,813.80, an increase of $932,049.11 as compared with the previous year. The income was $9,851,438.62, or $548,108.37 greater than in the previous year. Stony Gorge Dam in California and Gibson Dam in Montana were completed. The Boulder Canyon project act became effective June 25, 1929, through proclamation by President Hoover. Active preparations are under way for the construction of Boulder Dam.

The number of visitors to the national parks and monuments totaled 3,248,264, a 7 per cent increase over last year's high record. There was also an increase of $41,017 over last year's revenues. Grand Teton National Park was added to the national park system. The road-building program was vigorously prosecuted. This program calls for an expenditure of $51,000,000 on a ten-year basis.

A commission has been selected by the President to make a thorough study of the entire question of the conservation and administration of the public domain.

WORLD'S DEVELOPMENT IN THE MOST PERTINENT EVENTS.

tration, were improved in ten States, notably in West Virginia and Ohio. Women safety laws were strengthened in five States. The public employment office laws were improved in three States. Laws governing the employment of minors were strengthened in six States, notably in Missouri. Laws regulating the hours of women were strengthened in two States. Maternity aid and mothers' pension laws were strengthened in ten States. And additional administrative changes were made in thirteen States, notably in Illinois, Kansas, Nebraska and New Jersey.

Feb. 7—Federal Reserve Board's warning against excessive brokers' loans and the rise of Bank of England's discount rate from 4½ to 5½ per cent halt to upward trend of stocks. March 14-22, break in market [illegible] Treasury Mellon's advice to buy bonds and on New York Exchange trading reaches 8,246,740 shares with severe declines and with call [illegible] March 26. March 27, National City Bank offers $25,000,000 to call loans at 16 to 20. March 28, Senator Glass condemns [illegible] National City Bank, and Senator Owen takes issue with him. May 21, advisory council of the Federal Reserve Board recommends the Federal Reserve banks raise rediscount rate to 6 per cent. Oct. 3, [illegible] smashing of prices on New York Stock Exchange with [illegible] and on Oct. 24 sales totaled 12,894,650 shares and the worst decline [illegible] in spite of the stable [illegible] of banking and brokerage houses. Nov. 14, the Federal Reserve Bank of New York lowers the rediscount rate to 4½, which is the second cut since Nov. 1. Dec. [illegible] drops from 1 to 20 points, the lowest since November, due to [illegible] income tax [illegible]

Feb. 19—Interstate Commerce Commission [illegible] Reading & Jersey Central lines and [illegible] transportation [illegible]

Feb. 26—United States Steel Corporation votes to retire $271,383,000 in bonds and to issue new stock to [illegible]

Feb. [illegible]—John D. Rockefeller Jr. forces out Colonel Robert W. Stewart as chairman of Standard Oil Company of Indiana on ethical grounds.

March 13—The New York Central, Baltimore & Ohio, and New York Chicago & St. Louis (Nickel Plate) Railways are [illegible] by the Interstate Commerce Commission to abandon [illegible] per cent of Wheeling & Lake Erie R. R. stock.

March 17—General Motors Corporation purchases control of the German Opel Motor Works, and the Ford Motor Company, with companies in England, Belgium and [illegible] in France.

April 14—Department of Commerce reports exports for 1928 show an increase of 5.4 per cent over 1927, a total of $5,129,000,000.

May [illegible]—Several railroads announce [illegible] to export wheat transportation till Sept. 30.

June 1—In New York City 150,000 building trade workers receive 10 per cent wage increase with a five-day work week.

June 20—U. S. Supreme Court overrules Interstate Commerce Commission's formula for fixing railroad valuations and the decision means an increase of about $1,200,000,000 in the value of roads.

June [illegible]—Anna Weinstock, representing the Department of Labor, ends strike in the rayon mills, Elizabethton, Tenn., by obtaining concessions for workers.

May 27—At Chicago, wheat falls below $1 for the first time since 1915, but recovers on June 3 on the news that the Government would [illegible]

June 30—United States Treasury's surplus at end of fiscal year, despite reduction of income tax, was $185,000,000.

June 23—According to Secretary of Commerce Lamont American tourists spent abroad during the year more than $500,000,000, [illegible] international balance of $22,000,000 [illegible] favorable trade balance of $730,000,000.

Aug. 2—A national cooperative council [illegible] Dallas cotton grower, as president, is organized by the American Institute of Cooperation at Baton Rouge, and on Aug. 11 a $50,000,000 national cooperative association for producers [illegible]

Aug. 19—The Southern Cotton Cooperatives obtain loans from the new Federal Farm Board. (See in Congress.)

Sept. 19—The largest bank in the world is formed by merger of the National City Bank of New York, the [illegible] Trust Company.

Dec. 2—In the North Carolina mill [illegible] strikers are killed and twenty-four wounded in battle with sheriff's posse.

Dec. [illegible]—Project to "unionize" the [illegible] is approved by American Federation of Labor at convention, Toronto, Ontario.

Dec. 12—General James G. Harbord, president of the Radio Corporation of America, declares before the Senate Committee on Interstate Commerce [illegible] the creation of a new [illegible] all wires, the cables and the wireless.

Dec. 14—The Senate, by a vote of 63 to 1, passes the administration's $160,000,000 income tax reduction measure, lowering personal and corporate rates for 1929.

Dec. 17—Cleveland and New York announce a huge steel merger in a $350,000,000 company, headed by Cyrus S. Eaton, the Cleveland capitalist, and the Republic Iron and Steel Company.

Dec. 18—The B. & T. of New York [illegible] to $250,000 for 8,000 efficient workers.

Dec. 21—The Interstate Commerce Commission issues the [illegible] plan for the consolidation of the nation's railways into a [illegible] nineteen systems, [illegible] Transportation Act.

Dec. 26—A refund of $190,164,359.48 in Federal income tax [illegible] by the Secretary of the Treasury to the House of Representatives, of which the Carnegie Steel Company of New Jersey [illegible] be the greatest gainer.

Dec. 27—The Federal Farm Board [illegible] $30,000,000 [illegible] agency, the fourth of its [illegible]

Dec. [illegible]—According to statistics compiled by [illegible] & Co., [illegible] forty-four banks have [illegible] in New York City in the last twelve months.

Prohibition

By Capt. WILLIAM H. STAYTON, Chairman, Board of Directors, Association Against Prohibition Amendment.

BY far the outstanding feature of 1929 has been the proof the year has afforded that the issue of national prohibition will not down. Ignoring the other overmastering issues of the Presidential election of 1928—issues which brought to Mr. Hoover's banner millions of opponents of prohibition—the prohibitionists united after the election in a loud paean of rejoicing that the prohibition issue had at last been settled forever.

They are not so confident now. The President's inaugural appeal to the protesting States to sign the Volstead act on the dotted line was met only one month later by the repeal of Wisconsin's little Volstead act by an overwhelming majority, though on other issues Wisconsin had given some 90,000 majority for Mr. Hoover. The prohibitionists in Maryland and New York were met by a stone-wall defense when they tried to capitalize their supposed victory by securing the passage of a little Volstead act for those States.

Actually their claim of victory was a hollow one, and they know it. Their alarm at the evident failure of their theories and the growing evidence that the tide of opinion is against them is evidenced by the desperate measures to which they have resorted. The outburst of murder by the enforcement authorities, greeted at first with shameless applause in Congress, applause not heard again after the indignation of the people had penetrated the skulls of the offenders—the passage of the outrageous Jones act, and now the frightened demand for a whitewashing report from the Wickersham commission, and all evidence of a state of confusion in the dry ranks which promises well for the friends of liberty and order.

Our opponents know, none better, that Americans, politically the most cautious and conservative people on earth, are awakening to a realization of the terrible wound inflicted by the Eighteenth Amendment on that priceless and peculiar heritage of ours, our Federal system of local self-government. We who are striving to heal that wound enter upon this new year with hope renewed and sure as never before that America will yet return to the ways of our fathers, who made us the admiration and the envy of all the world.

Jan. 22—The United States Senate, against the wishes of President Coolidge, provides an additional $24,000,000 for prohibition enforcement. It is rejected by the House on Feb. 25.

Feb. 18—Senator Reed (Dem., Mo.), after eighteen years in the Senate declares prohibition to be the worst crime in American history; Senator Borah (Rep., Idaho) takes issue, and the next day the Senate, 65 to 18, increases penalties for violations.

March 1—Congressional conferees agree on $3,177,914 as a compromise on the Senate's desire expressed on Jan. 22.

March 22—The sinking of the Canadian rum-runner I'm Alone beyond the twelve-mile limit leads to conversations between Ottawa and Washington, begun April 9. Arbitration is agreed upon April 25.

March 29-30—Two "Dry" Congressmen, Michaelson of Illinois and Morgan of Ohio, are charged with smuggling whisky and a warrant is issued for the former.

April 2—Wisconsin referendum shows a vote of nearly 2 to 1 for repeal of State law for prohibition enforcement. The law is repealed by the Assembly, 56 to 33, on April 17, and abrogated by the Governor, May 29.

April 22—President Hoover discounts prohibition enforcement crimes in speech before The Associated Press annual gathering in New York City.

June 15—In nine years the Government has paid $213,178,485 for prohibition enforcement and has collected $44,574,832 in penalties, according to report of Commissioner of Prohibition Doran.

July 16—George W. Wickersham, chairman of President Hoover's law enforcement commission, appointed May 20, in a letter to State Governors [illegible] prohibition laws can "reasonably" be enforced by both the States and the Nation.

Oct. 1—President Hoover appoints John MacNab to draft a project for better prohibition enforcement.

Oct. 16—Attorney General Mitchell is asked by Senator Sheppard to give ruling on guilt of liquor purchaser—What relation does his guilt bear to that of vendor?

Nov. 1—Aaron Youngquist succeeds Mrs. Mabel Walker Willebrandt as Assistant Attorney General in charge of prohibition enforcement—appointment by President Hoover.

Dec. 5—Purchaser of liquor is declared by the Supreme Court of Alabama to be guilty under the law of that State.

Dec. 13—The Government apologizes to Ottawa for illegally firing on the Canadian vessel Shawnee, which was proved to have been 2.7 miles beyond the twelve-mile limit off New York.

Dec. 23—Senator Harris of Georgia [illegible] Judge Paul J. McCormick [illegible] the Law Observance Commission on the ground of unqualification.

Dec. 24-25—Senator Borah declares that the dry laws can never be enforced by the "present personnel" of the Treasury Department and the Department of Justice, and Attorney General Mitchell and Prohibition Commissioner Doran reply by saying that the administration [illegible] with laws that can be enforced.

Dec. 29—Three men are killed, one vessel sunk and two captured by Coast Guards off Newport, R. I.

Dec. 30—President Hoover and Senator Borah exchange letters which show radical differences of opinion in the execution of the dry laws.

Aviation

By Major Gen. JAMES E. FECHET, Chief of the Air Corps, U. S. Army.

THE major accomplishment in Army Air Corps engineering for the past year was the perfection of Prestone (glycolethylene) cooling for liquid-cooled motors. Cooling radiator areas by 70 per cent, it has resulted in stepping up the high speed of the pursuit planes on which motors with this system are used.

The Liberty motor is no longer being installed in new Army planes. It has been replaced by [illegible] of modern types. The latest type of pursuit plane now in use is one with a Prestone-cooled and supercharged motor. Several bombers of a type which are convertible from a standard type transport plane have been bought.

The Air Corps will soon service-test two new designs, when it has delivered to it a dual-motored high wing, three-place monoplane for long distance reconnaissance, and a two-place pursuit plane. The planes are already in the process of construction.

Flying activities have been of a very satisfactory nature. Early in the year the Question Mark started the record for refueling endurance flights. Several weeks later, while this record was being bettered by civilian fliers who had studied the Question Mark's flight, over 200 planes were assembled in Ohio for a series of intensive and large-scale manoeuvres lasting two weeks.

Among high altitude flights of an interesting nature was the flight of a two-seated plane with full load to 35,611 feet and the manoeuvring in combat practice of two pursuit planes at 25,000 feet. Inspection flights covering great distances were numerous, the record ones being a series of flights covering 7,000 miles made by the Hon. F. Trubee Davison and another of 20,000 miles made by Congressman W. Frank James. Several flights in various types of planes were made from Panama to the States and return, one of them in a two-place attack plane being made in one day from the Canal Zone to Kelly Field, Texas.

The accomplishment of the Air Corps schools, listed below, is worthy of note.

Graduates, Advanced Flying School, Kelly Field, Texas:

Officers	57
Flying cadets	244
Non-commissioned officers	2
Total	303

Graduates, Air Corps Tactical School, Langley Field, Va.:

Air Corps officers	14
Officers from other branches	8
Officers of foreign nations	2
Total	24

Graduates, Air Corps Technical School, Chanute Field, Rantoul, Ill.:

Air Corps officers	13
Air Corps enlisted men	517
Officers and enlisted men from other sources	47
Total	577

Interest in Air Corps schools is still exceeds by far the number we qualified applicants for flying cadet still exceeds by far, the number we have facilities to train.

By REAR ADMIRAL WILLIAM A. MOFFETT, Chief of Bureau of Aeronautics, U. S. N.

NAVAL aviation progress during the past year has continued to demonstrate the wisdom and soundness of the navy's five-year building program as authorized by act of Congress approved June 24, 1926. Progress toward the accomplishment of this program is continuing satisfactorily and it is important that this program be completed as authorized, on time and without material changes.

During the year, naval aviators flew a total of 205,401 hours. The average pilot flew about 216 hours or about 19 per cent more than in the previous year. In the fleet approximately 285 planes were being operated. Scouting, torpedo and bombing, observation, and fighting planes were carried on the Lexington, Saratoga and Langley, and fighting and observation planes were operating from catapults on the battleships, while each light cruiser operated two observation planes.

The year opened with the fleet's annual cruise in southern waters, participated in this year for the first time by the two carriers, Saratoga and Lexington. Together with the battleship and cruiser planes, the carrier planes demonstrated every possible form of offense against surface craft and shore bases. Torpedo planes delivered attacks through smoke screens, fighting planes delivered attacks on surface vessels and shore stations, while radio-equipped observation planes kept the ships constantly informed of all phases of the "war." A night air raid, sent out by one of the carriers while she was yet 150 miles off the coast of Panama, theoretically destroyed the locks. Two hundred and forty-seven planes took part in the manoeuvres and flew 4,397 hours over nearly half a million miles in every kind of weather and under varying conditions, without a single serious accident. The authorization of an additional aircraft carrier evidences Congress's realization not only of the need for but of the expediency of this type of tonnage in the fleet. However, there is still an urgent need of additional carrier tonnage to provide for the expansion of the air arm in accordance with its proportionate relationship to the fleet as a whole and in order to provide the parity of aircraft carrier tonnage allowed in the Washington limitation of armaments treaty.

The navy now has on hand or in production aircraft suitable for carrying out any mission which the forces afloat may be called on to accomplish. There are two new types of fighters being produced and a third type being experimented with; deliveries are being made on a large order for a modification of the present type of observation plane, while two new experimental types are under test; a modification of the standard torpedo and bombing plane is in production and several experimental types are being tested; development of the patrol type program, along both monoplane and biplane lines, is proceeding satisfactorily; of these, fifty-five airplanes have been contracted for on the basis of the development of the biplane, PN-12, and a small production order placed for monoplane patrol boats similar to the XPY-1.

To provide all types of planes with suitable power plants, aircraft engine development has been stressed particularly on the score of increased reliability along with further reductions in weight, factors mandatory in the design and construction of naval aircraft because of the limitation imposed by shipboard operating conditions. The air-cooled engine ranging in power from 200 to 600 horsepower is standard in all types of navy planes.

The two detachments of the Naval Air Service, which provided perhaps the most spectacular demonstration of successful aircraft operation during the year, were the marine detachment in Nicaragua and the naval aerial survey detachment in Alaska. In Nicaragua, six tri-motored transport planes have been in daily use transporting personnel, food, ammunition and other supplies through every sort of weather over rough, wild country. Ground units have been communicated with at least once daily from the air, and aerial escorts have been provided marching units. In Alaska, four amphibian planes continued the work of mapping which was so successfully initiated in 1926. The survey has proved to be of great value in the investigation of the mineral resources of Alaska, the location of forests, the discovery of new sources of water power, and in road and trail building through hitherto unpenetrated territory. The most outstanding single accomplishment of the expedition was the discovery of a 900-acre lake within three miles of the coast at an elevation of over 2,500 feet. The fall from the lake level to sea level is so abrupt that dam construction is unnecessary.

Progress on the navy's lighter-than-air program is marked by the beginning of actual construction work on the first of the two dirigibles contracted for in 1928, and by the completion of the ZMC (metal-clad) airship. Operations with the Los Angeles have included training flights and those on which tests of various apparatus have been made, principally the device for attaching airplanes to the airship, and mooring devices. A number of plane hook-ons have been successfully carried out.

Developments of the past year have conclusively shown the immense value of aircraft carriers and it is considered that the most important requirement of naval aviation at the present time is to secure as soon as possible the additional carriers necessary to give the navy the authorized carrier parity of tonnage allowed under the Washington limitation of armaments treaty.

Jan. 7—The record in air with refueling from another plane is made by army plane Question Mark over Southern California; 150 hours 40 minutes 15 seconds aloft.

Jan. 9—Air-mail lines are opened from the United States to Cuba, Porto Rico, Haiti, San Domingo, Nassau and the Bahamas.

Feb. 5—Frank Hawkes established a non-stop record flight from Los Angeles to New York; 18 hours 22 minutes.

Feb. 4-6—Colonel Charles A. Lindbergh completes first air-mail flight between Miami, Fla., and Colon, Panama. He opens Texas (Brownsville)-Mexico City line on March 9.

Feb. 23—First trans-United States flight between Canada and Cuba is accomplished by George Haldeman by covering 1,404 miles in 13 hours.

March 17—At Newark airport a plane crashes on rise and fourteen passengers die.

April 24—Elinor Smith, age 17, makes solo flying record for women at Roosevelt Field, L. I.; 26 hours 21 minutes 32 seconds.

April 30—New coast-to-coast air line reduces time to 31 hours.

May 1—New York papers receive telephonic reports of reporters from an airplane at an altitude of 2,500 feet.

May 4-6—Lieutenant Thomas W. G. Settle and Ensign Wilfred Busnnell smash free-balloon distance and duration records by sailing from Pittsburgh to Prince Edward Island; 900 miles in 42 hours 18 minutes, beating the old record of 572 miles in 26 hours 45 minutes.

May 8—Lieutenant Apollo Soucek, U. S. N., sets new altitude record over Washington: 39,140 feet.

May 17—The German Graf Zeppelin, on flight to Lakehurst, N. J., lands with motor trouble near Toulon, France. Flight completed Aug. 4; return flight, Aug. 8, on world flight completed Aug. 29: 21 days. Its polar project for 1930 is canceled Dec. 23.

May 26—Reginald Robbins and James Kelly, piloting the Fort Worth, fly over Fort Worth for 172 hours 30 minutes, being refueled in air seventeen times.

June 14—French monoplane Yellow Bird flies from Old Orchard, Me., to Comillas, Spain, 3,128 miles, in 29 hours 52 minutes.

June 29—British warship rescues four Spanish aviators off Azores in trans-Atlantic flight from Spain begun June 21.

June 29—Frank M. Hawkes lands at Roosevelt Field after flight to Los Angeles and back; westward time, 19 hours 10 minutes; eastward, 17 hours 44 minutes.

July 10—First American-Rome air flight completed by Roger Q. Williams and Lewis A. Yancey with stop for fuel in Spain.

July 12—Refuel record made by L. W. Mendell and R. B. Reinhart in single-motor plane over Culver City, Cal.: 247 hours.

Aug. 26—Los Angeles-Cleveland women's air derby won by Mrs. L. M. Thaden.

Sept. 3—Liner City of San Francisco lost with eight, five of them passengers, on striking mountain in New Mexico.

Sept. 7—Speed record broken by British officer, Henry R. D. Waghorn, by winning Schneider trophy, with 328 miles an hour; Flying Officer R. L. R. Atcherly then beats it with 331. This record is broken by the British squadron leader, Augustus H. Orlebar, Sept. 10: 355 miles.

Sept. 30—Fritz von Opel flies rocket-propelled airplane for 75 seconds in Germany.

Oct. 17—German seaplane DO-X flies for an hour with 169 persons on board.

Dec. 16—The British airship R-100 flies 140 miles in two hours in maiden voyage.

Dec. 17—Major Tadeo Larre-Borges of Uruguay and Lieutenant Challes of France, flying from Seville, Spain, two days on the way to Montevideo, Uruguay, crash in a Brazilian jungle with slight injuries after a 36-hour transatlantic flight.

Dec. 17—Captain Coste and Paul Codos, in the French Interrogation Point, fly 5,015 miles in 52 hours 34 minutes in continuous flight without refueling; a new world record.

Dec. 18—At San Diego, Cal., Lieutenant Hal Bundy claims altitude record for pursuit plane with 30,200 feet.

Dec. 20—At Bolling Field, Washington, five are killed in plane crash, including Congressman Kaynor of Massachusetts, all bound east for Christmas holidays.

Dec. 25—Three are killed at Dunn, N. C., by airplane failing to right itself after making a loop.

Dec. 25—Five Italian fliers are reported wrecked on the Aegean Island of Eusteratios.

Dec. 26—La Salle, Rebart and Faltot, well-known French flying men, die in crash in Syria, Tripoli, in flight to Indo-China. Two other French fliers, Rossi and Lebrix, are reported to have been seriously injured in India.

Dec. 28—Airplanes of Russia, Canada and the United States are searching for tidings of Lieutenant Carl Ben Eielson and Earl Borland, who are believed to have been driven down in a flight begun Nov. 9 from Teller, Alaska, to the ice-bound trading ship Nanuk, off North Cape, Arctic Siberia.

Dec. 29—Girl pilot, Dorothy Stocker, crashes, killing two passengers at Hearne, Texas.

Dec. 30—The Norwegian flier, Leif Lier and the scientist, Dr. Ingvald Schreiner, are reported missing from Little America, Antarctic.

Distinguished Scientists, Churchmen, Soldiers Die in 1929

ALMEIDA, Dr. ANTONIO JOSE, Portuguese revolutionist and President, died Oct. 31, age 63.

APPLETON, DANIEL, veteran Colonel New York Seventh and publisher, March 15, 77.

AUCHINCLOSS, Mrs. MARIA LA GRANGE SLOAN, widow of Edgar S. Auchincloss, educational philanthropist, Dec. 15, 82.

AULTMAN, Brig. Gen. DWIGHT E., chief of artillery of United States Fifth Army Corps in World War, Dec. 12, 57.

AUSTIN, CHELLIS A., New York banker, president of Equitable Trust Company, Dec. 13, 53.

AVER, KARL, inventor of incandescent gas mantle in Germany, Aug. 6, 71.

BALLOU, SIDNEY, codifier of Hawaiian laws, former justice of Islands' Supreme Court, Oct. 29, 59.

BASSETT, WILLIAM AUSTIN, Massachusetts Institute of Technology expert on industrial and political research, May 16, 53.

BATES, KATHERINE LEE, Professor Emeritus of English Literature, Wellesley College, March 28, 69.

BATTLE y ORONEQ, Dr. JOSE, veteran President of Uruguay, Oct. 20, 74.

BAXTER, GEORGE WHITE, Territorial Governor of Wyoming and Indian fighter, Dec. 18, 74.

BAYLE, EDMOND, French criminologist, Sept. 16, 50.

BEGBIE, HAROLD, British author and publicist, Oct. 8, 58.

BELL, Sir JAMES, Scots banker, raced Thistle for America's Cup in 1887, Dec. 13, 79.

BELLOWS, General EDWARD C. BELLOWS, Consul General to Japan under Presidents McKinley and Roosevelt, Dec. 28, 73.

BENNETT, ROBERT AUGUSTUS, British editor and author, Aug. 26, 74.

BENZ, KARL, first German automobile promoter, April 3, 84.

BERGER, VICTOR L., former Wisconsin Congressman and Socialist leader, Aug. 7, 69.

BERLINER, EMILE, inventor of disk gramophone, Aug. 3, 78.

BERRY, Rear Admiral ROBERT MALLORY, U. S. N., retired, commanded Jeanette Arctic relief expedition of 1881, May 19, 83.

BIRCH, THOMAS HOWARD, former Minister at Lisbon, Feb. 1, 54.

BOBO, Dr. ROSALVO, Haitian revolutionist and former Provisional President, Dec. 2, 56.

BOOTH, BRAMWELL, successor of General Booth, founder of the Salvation Army, June 16, 73.

BOOTH - TUCKER, Commissioner FREDERICK S. de LATOUR, Salvation Army leader, July 17, 76.

BOUCICAULT, DION, Irish-American actor-producer, June 25, 70.

BOURDELLE, EMILE ANTOINE, French sculptor, Oct. 1, 68.

BRADFIELD, WESLEY, archaeologist, Nov. 11, 53.

BRECK, EDWARD, writer on naval subjects, May 14, 68.

BRENT, the Right Rev. CHARLES H., Episcopal Bishop, chairman in 1927 of World Conference on Faith, March 27, 66.

BRIDGMAN, Admiral Sir FRANCIS, former First Sea Lord British Admiralty, Feb. 17, 80.

BRIDGMAN, the Rev. HOWARD A., veteran editor of The Congregationalist, March 17, 68.

BRUSH, CHARLES FRANCIS, inventor of arc light, June 15, 80.

BUELOW, Prince BERNHARDT Von, former German Chancellor and diplomat, tried to keep Italy neutral in 1914, Oct. 28, 80.

BUICK, DAVID, promoter of car and company bearing his name, March 6, 74.

BULLARD, ARTHUR (Albert Edward), director of Russian Division of State Department in World War, international author, Sept. 10, 49.

BURKHARDT, JR., Colonel SAMUEL B., Indian wars veteran, Dec. 29, 64.

BURTON, Senator THEODORE E., Ohio legislator, Oct. 28, 77.

BUZDUGAN, GEORGE V., member of the Rumanian Regency Council and Chief Justice, Oct. 7, 62.

CARMAN, WILLIAM BLISS, Canadian poet and magazine editor, author of "Songs of Vagabondia," June 8, 68.

CARRINGTON, fourth Baron of (Rupert Clement George Carrington), Grenadier Guardsman and veteran of Zulu War, Nov. 11, 77.

CASE, Major JAMES F., international engineer, late resident of France, Dec. 14, 61.

CASEY, JOHN J., Pennsylvania Congressman and president of the State Federation of Labor, May 6, 54.

CHIROL, Sir VALENTINE, British war correspondent and authority on the Near East, Oct. 22, 77.

CLAYTON, Sir GILBERT, British High Commissioner of Iraq, Sept. 11, 54.

CLEMENCEAU, Dr. GEORGES, French statesman and "Father of Victory," Nov. 24, 88.

COCKBURN, Sir JOHN, former Prime Minister of South Australia, author, Nov. 26, 79.

CONCHA, JOSE VICENTE, once President of Colombia, Dec. 8, 62.

DAVIS, JR., FRANK, Assistant Attorney General in the second Wilson Administration, Dec. 29, 54.

DELACROIX, LEON, former Belgian Premier and organizer of International Bank of War Settlements, Oct. 15, 58.

DELAFIELD, MATURIN LIVINGSTON, amateur botanist, clubman, died in Lausaunne Dec. 18, 60.

DENBY, EDWIN, Secretary of the Navy under Presidents Harding and Coolidge, Feb. 8, 58.

DIAGHILEV, SERGE, operatic and ballet director, Aug. 19, 57.

DIBBLE, Professor ROY F., biographer and educator, Dec. 3, 42.

DORGAN, THOMAS A. (Tad), cartoonist, May 2, 52.

DUBOIS, LOUIS ERNEST, Cardinal, Bishop of Paris, instrumental with President Poincaré in restoring relations with Vatican, Sept. 23, 73.

DUKE, BENJAMIN N., last of tobacco family, Jan. 8, 73.

EAGELS, JEANNE, actress, Oct. 3, 35.

EARL, the Rev. Dr. JOHN S., editor of The Baptist of Chicago, May 5, 63.

EARLE, HENRY MONTAGUE, New York lawyer and horseman, Dec. 16, 59.

EBERLE, Rear Admiral EDWARD W. (retired), chief of Naval Operations, U. S. N., July 6, 64.

EDDINGER, WALLACE, actor, Jan. 8, 47.

EL HABIB, Sidi Mohammed, Bey of Tunis, Feb. 11, 71.

ELMENDORF, DWIGHT, popular lecturer, inventor of the telescope lens, May 7, 70.

ELVERSON, Colonel JAMES Jr., publisher of Philadelphia Inquirer, Jan. 21, 59.

FARNUM, DUSTIN, romantic actor, July 3, 55.

FAWCETT, MILLICENT, organizer of "votes for women" in England, Aug. 5, 82.

FERRAN, Dr. JAMIE, discoverer of an anti-cholera serum in Spain, Nov. 22, 77.

FIELD, Sir OLIVER CROMWELL, Americanized Anglo-Indian, descendant of England's Lord Protector, Dec. 18, 60.

FIELDING, WILLIAM STEVENS, former Canadian Finance Minister, June 23, 80.

FISKE, HALEY, president Metropolitan Life Insurance Company, March 3, 77.

FOCH, Marshal FERDINAND, commanded Eighth French Army at Battle of the Marne, and was Generalissimo of allied forces in 1918, March 20, 77.

FOLWELL, Dr. WILLIAM WATTS, first president of University of Minnesota, Sept. 18, 96.

FRASER, Sir DRUMMOND, bank organizer of London, Manchester and Liverpool, Aug. 1, 62.

FUCHS, EMIL, sculptor-painter, Jan. 13, 62.

GAMBA, GIUSEPPE, Cardinal Archbishop of Turin, Dec. 26, 72.

GASQUET, FRANCIS AIDAN, Cardinal, director of revision of the Vulgate, April 5, 83.

GATES, The Rev. FREDERICK TAYLOR, John D. Rockefeller's distributer of charity, Feb. 6, 75.

GILBERT, ALEXANDER, dean of New York bankers, Dec. 21, 90.

GOMES DA COSTA, Field Marshal, led Portuguese forces in World War, Dec. 17.

GOOD, JAMES W., Secretary of War, Nov. 18, 63.

GORDON, The Rev. Dr. GEORGE ANGIER, Congregational preacher and author of popular religious books.

GORDY, WILBUR FISK, educator and author of school texts, Dec. 23, 75.

GOTO, Count SHIMPEI, war Foreign Minister of Japan, April 13, 73.

GRAFLY, CHARLES, Philadelphia sculptor, May 5, 66.

GRAM, GREGERS W. W., Norwegian statesman and international lawyer, Aug. 1, 83.

GRELLING, Dr. RICHARD, anti-German propagandist, author of "J'Accuse," Jan. 16, 76.

GRUTE, NAIN, veteran Ohio journalist, member of the staff of THE NEW YORK TIMES, Aug. 20, 66.

HADDEN, BRITON, founder and editor of the weekly "Time," Feb. 17, 31.

HANSEN, JOHN MORRISON, president of Standard Steel Company, designer of first steel railway carriage, Dec. 14, in La Rochelle, France.

HARRISON, BIRGE, landscapist, May 11, 73.

HASTINGS, THOMAS, American architect, Oct. 22, 69.

HAYTER, General ROSS JOHN FINNIS, Canadian veteran of South African and World Wars, Dec. 17, 54.

HEARD, DWIGHT B., publisher of Arizona Republican, March 14, 59.

HELLER, Rabbi MAX, prominent Zionist of New Orleans, March 30, 69.

HENNENBERG, PAUL, orchestra and band leader, Dec. 15, 66.

HENRI, ROBERT, American painter, July 12, 64.

HENRY, Prince VON HOHENZOLLERN, of Prussia, only brother of ex-Kaiser, and Admiral, April 20, 66.

HENSHAW, FREDERICK WILLIAM, former justice, California Supreme Court, June 8, 71.

HERBETTE, MAURICE, French diplomate, Nov. 4, 57.

HERRICK, MYRON T., former Governor of Ohio and war Ambassador at Paris, March 31, 74.

HILLIS, the Rev. Dr. NEWELL DWIGHT, preacher and reformer, Feb. 25, 70.

HITCHCOCK, RAYMOND, musical comedy star, Nov. 25, 64.

HORNE, General Baron HORNE of Stirkoke, identified with development of Union of South Africa and World War, Aug. 14, 68.

HUFFINGTON, JOHN C., marine painter, May 3, 65.

HURLBUT, Professor BYRON S., former dean of Harvard College and head of English Department, Dec. 19, 64.

INOUYE, KATSUNOSKUE, Japanese diplomat, Nov. 3, 68.

INOUYE, Admiral of the Fleet Viscount RYOKEI, of Japan, graduate of Annapolis, March 22, 84.

JACKSON, ROSCOE B., president, Hudson Motor Company, March 19, 50.

JAYNE, Dr. WALTER ADDISON, Denver-New York surgeon and medical organizer, Aug. 30, 76.

JENKS, Dr. JEREMIAH WHIPPLE, president, Alexander Hamilton Institute, Aug. 24, 72.

JOHN, Prince of Lichtenstein since 1859, Feb. 11, 88.

JONES, CHARLES HYLAND, railroad man and banker, Dec. 26, 68.

JONES, Colonel E. LESTER, for 14 years director of U. S. Coast and Geodetic Survey, April 9, 53.

KEENAN, FRANK, actor, Feb. 24, 70.

KEITH, MINOR C., Central American railway builder, founder of United Fruit Company, June 14, 81.

KINSOLVING, the Rt. Rev. LUCIEN LEE, first Episcopal Bishop of Brazil, Dec. 18, 67.

KOLLE, Dr. FREDERICK S., one of the first New York physicians to use the X-ray, May 10, 57.

LANCIANI, Commendatore RODOLFO, Roman archaeologist reputed to be a "jettatore." May 22, 82.

LANGTRY, LILY (Jersey Lily), famous beauty and actress, died as Lady de Bathe, Feb. 12, 74.

LANKESTER, Sir RAY, British scientific editor and author, Aug. 15, 83.

LEE, Dr. JAMES MELVIN, New York editor and educator, author of books on ethics in business and profession, Nov. 17, 51.

LEFEVRE, ANDRE, French statesman and publicist, Nov. 5, 60.

LEHMANN, LILLI, German opera singer, May 17, 81.

LEIGHTON, GEORGE BRIDGE, railway executive and shipbuilder, Dec. 20, 65.

LEWIS, WILLIAM, inventor and engineer of Philadelphia, dies at sea, prior to Dec. 30, 75.

LIANG CHI-CHAO, leader of Chinese revolution of 1911, Jan. 20, 72.

LIBBY, Dr. EDWIN N., diagnostician, Nov. 5, 61.

LOUBET, EMILE, former President of the French Republic, Dec. 20, 91.

LOW, Sir A. MAURICE, historian, biographer, chief American correspondent of London Morning Post, June 17, 69.

McGRATH, Sir PATRICK, Canadian journalist, president Newfoundland Legislative Council, June 14, 60.

McLAUGHLIN, CHESTER B., former judge of New York Court of Appeals, May 12, 73.

McNEIL, HENRY EVERETT, prolific writer of "thrillers" and juveniles, Dec. 14, 67.

MALONEY, COUNT MARTIN, prominent Catholic layman, May 8, 82.

MARIA CRISTINA, Queen, mother of King Alfonso XIII, Regent, 1885-1902, Feb. 6, 70.

MARSHALL, LOUIS, New York lawyer and Jewish organizer, exposer of the Russian "Protocols," Sept. 11, 73.

MATTHEWS, BRANDER, man of letters, Professor of Dramatic Literature at Columbia University, March 31, 77.

MAXIMILIAN, Prince (Max) von Zaehringen von Baden, Germany's first Republican Chancellor, Nov. 5, 62.

MAYBACH, WILHELM, German automobile pioneer manufacturer, builder of the original Mercedes car, Dec. 30, 84.

MAYNARD, CHARLES JOHNSON, dean of American naturalists, Oct. 15, 84.

MEATH, 12th Earl of, British editor, philanthropist and founder of the Empire Day movement, Oct. 11, 88.

MEREDITH, Sir VINCENT, Montreal banker, Feb. 24, 79.

MERRILL, Dr. GEORGE P., curator National Museum, Washington, Aug. 15, 75.

MERSILIS, THEODORE F., director of corporations, president Johns-Manville Corporation, March 7, 65.

MESSAGER, ANDRE, composer and operatic director, Feb. 24, 75.

MEYER, The Rev. FREDERICK B., British nonconformist, March 28, 81.

MICHAEL-MICHAILOVITCH, Grand Duke, second cousin of Czar Nicholas II, April 26, 68.

MILLER, GUSTAVUS HINDMAN, merchant and public spirited citizen of Chattanooga, Tenn., Dec. 12, 72.

MILLS, OGDEN, capitalist, Jan. 28, 72.

MONIS, ERNST, president of the French Council of Ministers in 1911, May 27, 83.

MOORE, JOHN T., Tennessee bibliophile and historian, May 10, 70.

MORGENTHAU, JULIUS C., New York philatelist, May 22, 70.

MURRAY, Rt. Rev. JOHN GARDNER, Presiding Bishop of Episcopal Church, Oct. 3, 72.

NIBLACK, Rear Admiral ALBERT PARKER, U. S. N., retired, marine scientist, commanded naval forces in Western Mediterranean in World War, Aug. 20, 70.

NICHOLAS - NICHOLAIEVITCH, Grand Duke, second cousin to Czar Nicholas II, commander of Russian armies 1914-15, Jan. 6, 72.

NICHOLS, Captain JOHN, for thirty years president of the Hudson Towboat Company, Dec. 28, 74.

OAKLEY, HORACE S., classical scholar and lawyer of Chicago, died at sea Dec. 15.

O'CONNOR, THOMAS POWERS (Tay Pay), "Father of the House of Commons," editor and biographical writer, M. P. from Liverpool since 1885, Nov. 18, 81.

O'HIGGINS, HARVEY, writer of humorous fiction, Feb. 28, 52.

OTTMAN, the Rev. Dr. FORD C., Fundamentalist and "pre-millenarian," Dec. 15, 70.

PALLEN, CONDE BENOIST, New York Catholic editor, May 26, 70.

PARKER, Judge EDWIN B., arbitrator German-American Mixed Claims Commission, Oct. 30, 61.

PEZET, FEDERICO ALFONSO, first Peruvian Ambassador to the United States, Dec. 17, 70.

PHILLIPS, Dr. JOHN, founder of Cleveland clinic in which he lost his life, May 15, 50.

POPE, RALPH W., inventor and electrical engineer, Nov. 1, 85.

PRESTON, THOMAS J., editorial staff of The New York Sun, Dec. 24, 75.

PRINCE, Dr. MORTON, Boston psychologist and neurologist, organizer of Allied manifestos in World War, Aug. 31, 75.

PROCTOR, FREDERICK FRANCIS, New York vaudeville producer, Sept. 4, 78.

RADOSLAVOFF, VASSILI, war Premier of Czar Ferdinand of Bulgaria, Oct. 21, 75.

RAIBERTI, Baron FLAMINIUS, French statesman and veteran parliamentarian, Dec. 17, 87.

RAMSDELL, GEORGE G., gas industrialist and promoter, Dec. 27, 81.

REA, SAMUEL, for 12 years president of Penn R. R., March 24, 73.

RELVAS, JOSE, former Premier of Portugal, Nov. 1, 72.

REVELSTOKE, 2d Baron, of the commission on German reparation and head of Baring Brothers, April 19, 65.

RICKARD, GEORGE L. (Tex), promoter of sports exhibitions, Jan. 6, 57.

RICE, The Rev. Dr. EDWIN WILBUR, author, editor, lecturer, Dec. 3, 99.

RIDGWAY, ROBERT, veteran curator of birds, National Museum, March 25, 78.

ROCKWELL, FRANCIS W., former conspicuous Massachusetts Congressman, June 26, 85.

ROGERS, Dr. JAMES HARRIS, inventor of multiplex printing apparatus, Dec. 12, 79.

ROSEBERY, ARCHIBALD PHILIP PRIMROSE, 5th Earl of, Liberal Prime Minister, 1894-95, author of "Napoleon: the Last Phase," May 21, 82.

SABWA, SADAO, Japanese Minister to China, Nov. 29, 50.

SACKETT, Colonel HENRY W., New York jurist, Dec. 9, 76.

SAJOUS, Dr. CHARLES EUCHARISTE DE' MEDICIS, Philadelphia medical expert, discoverer of functions of ductless glands, April 27, 76.

SANDERS, Field Marshal OTTO K. B. LIMAN VON, German officer who prepared Turkey for World War, Aug. 24, 72.

SARRAIL, General MAURICE, fortified Verdun in 1914 against German attack two years later, March 23, 72.

SEYDEL, THEODOR, member of Boston Symphony Orchestra for thirty-three years, Dec. 12, 62.

SHARP, Professor DALLAS LORE, educator and author of nature books, Nov. 29, 59.

SHAW, MARY, actress, particularly noted as interpreter of Ibsen, Barrie and Shaw rôles, May 17, 69.

SKODA, Baron KARL VON, inventor of howitzer bearing his name used to reduce Belgian forts in August, 1914, Jan. 11, 51.

SLOSSON, Dr. EDWIN EMERY, popular scientific author, Oct. 15, 64.

STEEL, FLORA ANNIE, Anglo-Indian author, April 14, 82.

STEINEN, Professor KARL VON DEN, German explorer and geographer, Nov. 5, 74.

STEWART, GRANT, actor and dramatist, Aug. 18, 63.

STONE, MELVILLE E., manager Associated Press, 1893-1921, founded Chicago News, 1876, Feb. 15, 80.

STOREY, MOORFIELD, former president American Bar Association, Oct. 24, 85.

STRATON, The Rev. JOHN ROACH, New York Fundamentalist leader and preacher, Oct. 29, 54.

STRESEMANN, GUSTAV, German Foreign Minister and promoter of Locarno treaties, Oct. 3, 51.

STRYKER, the Rev. Dr. MELANCTHON W., former president Hamilton College, Dec. 6, 78.

STUBBS, WALTER ROSCOE, Kansas, leader of insurgent Republicans, March 25, 70.

STUCKEN, FRANK VAN DER, composer and music director, Aug. 19, 71.

TAFT, CHARLES PHELPS, editor, art patron, half-brother of Chief Justice, Dec. 31, 86.

TAGGART, THOMAS, Democratic leader in Indiana, March 6, 72.

TANAKA, Baron GI-ICHI, president of the Seiyukai in Japan and former Premier, Sept. 29, 66.

TINGLEY, Mrs. KATHERINE, theosophist promoter, July 11, 79.

TOUT, Professor THOMAS FREDERICK, British historian of Middle Ages, Oct. 23, 74.

TREADWELL, Colonel HARRY H., military organizer and jeweler, Dec. 25, 73.

TROMBETTI, Professor ALBERTO, discoverer of the Etruscan language, July 6, 63.

TURNER, Dr. E. RAYMOND, Professor of History at Johns Hopkins University, Dec. 31, 48.

TUTHILL, WILLIAM BURNET, architect, Aug. 26, 74.

UNDERWOOD, OSCAR W., Alabama politician, in national House or Senate for 32 years, Jan. 25, 67.

VANDER VEER, Dr. ALBERT, dean of Albany physicians, Dec. 19, 89.

VAUGHAN, Dr. VICTOR CLARENCE, veteran surgeon, former president Association of American Physicians, Nov. 21, 78.

WALSH, WILLIAM RANDOLPH, Canadian scholar and journalist, cable news editor of THE NEW YORK TIMES, July 7, 36.

WARREN, FRANCIS EMROY, Senator from Wyoming, Nov. 24, 85.

WARREN, Dr. WILLIAM F., president emeritus of Boston University, Dec. 6, 96.

WASHINGTON, Baron GEORGE, connection of President Washington, Dec. 31, 73.

WESTON, EDWARD PAYSON, famous pedestrian, May 14, 90.

WHITE, GEORGE, educator and lawyer, last alumnus of New York University Law School, class of '65, Dec. 21, 93.

WILLIAMS, EMILE FRANCIS, botanist, collector and author of Boston, Dec. 20, 71.

WILLIAMS, JESSE LYNCH, author of college stories and playwright, Sept. 14, 58.

WILSON, J. HAVELOCK, founder and president of British Seamen's Union, April 16, 70.

WILSON, RICHARD T., banker and sportsman, Dec. 29, 62.

YEAMANS, LYDIA (Mrs. Titus), actress, Dec. 31.

Science and Play

By C. G. ABBOT, S. M., D. Sc., Smithsonian Institution.

DURING 1929 the Smithsonian Institution engaged in about thirty field expeditions. Among the most important are: Messrs. Hrdlicka and Collins in Alaska and neighboring islands, who brought back many ancient carvings in ivory, skeleton remains of former inhabitants and ethnological data, all valuable in the study of the origin and relationships of the American Indian. Dr. Roberts in New Mexico excavated the site of an ancient pueblo ruin dating from near the time of Christ. Many specimens of pottery were recovered, very beautifully decorated. Dr. Li of the Freer Gallery staff carried on excavations in the Province of Honan, a principal seat of ancient Chinese culture. Conditions in China are now favorable to the studies of the Freer Gallery in its cooperation with Chinese scholars, and Mr. Bishop has returned to that field. Through the aid of Dr. W. L. Abbott there have been several expeditions in Haiti and Santo Domingo collecting birds, fishes, reptiles, invertebrates and archaeological specimens. Dr. Bartsch collected over a quarter of a million specimens of mollusks in the West Indies. Mr. Killip and colleagues carried on a highly successful botanical collecting expedition in the mountains of Peru and the head waters of the Amazon. Thousands of specimens of new or highly interesting plants were collected, and a survey was made of the range in locality of some of those of special value. Dr. Charles U. Clark commenced the search in Spain for manuscripts relating to the time of the Spanish conquest of America, and especially relating to the Mayans and Toltecs. A beautiful botanical manuscript by an Indian convert dated 1552 has already come to light.

The institution has continued its observations of the radiation received from the sun on Table Mountain, Cal.; Mount Montezuma, Chile, and, in cooperation with the National Geographic Society, also at Mount Brukkaros, South West Africa. Evidences of the variation of the sun, both irregularly from day to day, and with regular periodicities of eleven, fourteen and twenty-six months continue to be found. Investigations of dependence of weather thereon are proceeding.

A new branch of work called the division of radiation and organisms has been established, dealing with plants and animals in their relations to light. Though begun in May, and as yet greatly occupied with fitting up laboratories and designing special apparatus, already valuable results have been reached on the dependence of the rate of plant growth on wave-length of radiation.

At the National Zoological Park, the new bird house believed to be the best in the world is completed and occupied, and the new reptile house designed to incorporate the best features of all existing ones and other improvements is in construction.

The National Gallery of Art received the gift of the great collection of John Gellatly of New York, valued at several millions. It contains more than a hundred canvases of American masters, besides a precious collection of jewelry and many other types of art. In December the seventy-eight canvases thus far purchased by the National Academy of Design under the Ranger bequest were assembled at the National Gallery for exhibition through January, 1930.

Jan. 24—Professor Albert Einstein, inventor of the relativity theory, expounds a new mathematical formula.

Feb. 18—The Westinghouse mechanical man "Televox," on message from airplane, turns on lights at the Newark airport, New Jersey.

Feb. 19-Dec. 27—Commander Richard E. Byrd reports in THE NEW YORK TIMES from Little America, Antarctica, the discovery of a new mountain range with peaks from 8,000 to 10,000 feet in altitude, and names it after his wife, Mariebyrd Land. On Nov. 29, he, with three companions, fly over the South Pole and report limitless fields of ice and snow. On Dec. 15 he makes soundings to a depth of 1,600 feet. On Dec. 21, President Hoover makes him a Rear Admiral. On Dec. 27, it is reported that his geologist, Dr. Lawrence Gould, has found one of Captain Roald Amundsen's caches buried at the foot of the Axel Heiberg Glacier, in 1911.

March 11—Major H. O. D. Segrave sets automobile speed record by driving the Golden Arrow 231.36 miles an hour at Daytona Beach, Fla.

May 5—Canadian National Railway train maintains two-way communication by radio.

May 9—Observations at Philippines of total eclipse of the sun are said to be partially evidential in regard to the Einstein relativity theory.

July 22—The maiden voyage of Ger-

FACTS IN YEAR'S HISTORY, CLASSIFIED AND COORDINATED.

man liner Bremen establishes a new Cherbourg-New York record; 4 days, 17 hours, 42 minutes.
Aug. 24—Helen Wills wins women's national tennis singles championship for sixth time.
Sept. 7—Harrison Johnston wins national amateur golf championship.
Sept. 10—A British scientific committee appointed in March advocates construction of Channel tunnel.
Sept. 14—William Tilden wins national tennis championship from Francis T. Hunter.
Oct. 14—Philadelphia Athletics (American League) win in world series in fifth game with Chicago Cubs (National League).
Oct. 17—Completion of 1,000-mile Pittsburgh-Mississippi waterway is celebrated in Ohio Valley.
Oct. 17—Thomas A. Edison celebrates the half-century anniversary of the invention of his incandescent light by re-enacting the discovery before President Hoover and other notables.
Oct. 23—One in every seven college athletes is shown to be subsidized by report made by Carnegie Foundation.
Dec. 8—Ship-to-shore telephone service is established by the Leviathan 200 miles out from New York.
Dec. 9—Owen D. Young before Senate Interstate Commerce Commission argues for amalgamation of cable and radio interests, under both private and government direction, in order to prevent foreign direction by combination.
Dec. 12—Dr. Isadore S. Felk, Professor of Bacteriology at the University of Chicago, declares the "hopeful prospect" of deriving an antitoxin serum from the influenza germ whose isolation he has achieved.
Dec. 12—Baron Vietinghof-Schael gives a demonstration of his light-sound pianoforte, at the Vienna Musikvereinsaal. The instrument is supposed to translate musical vibrations into their color equivalents, and vice versa.
Dec. 28—The Norwegian Antarctic expedition, which is operating on the ice continent opposite the Byrd, reports from its aviators new land and open water between Coats Land and Enderby Land; 68 north, 50 east.

Crime and Disaster

PREDATORY crime with homicidal incidentals seems never to have been more prevalent in the country than it was at the close of last year. Although no comprehensive, trustworthy statistics are available on the subject, the appointment by President Hoover of a commission to investigate the situation is as significant as is the breaking down of the police service in various cities in trying to capture the delinquents, the judiciary to deal with them when caught and indicted, and the numerous mutinies in the prisons. Equally significant is the large number of paroled prisoners found among those arrested.

The methods of robbery, with disregard of human life, and the huge amounts taken from usually armed pay messengers, banks and trains, seem to indicate that society is faced with organized crime of a rather high intelligence, with which present police methods, developed to deal with a low order of mentality, whose reactions were pretty well known, can hardly combat.

The following statistics on lynchings have been received from Robert R. Moton, the principal of the Tuskegee Normal and Industrial Institute:

"I send you the following information concerning lynchings for the year 1929. I find, according to the records compiled in the department of records and research of the Tuskegee Institute, there were 10 persons lynched in 1929. This is 1 less than the number (11) for 1928, 6 less than the number (16) for 1927, 9 less than the number (19) for 1926 and 7 less than the number (17) for 1925. of the persons lynched were taken from the hands of the law, 5 from jail and 1 from officers of the law outside of jails.

"There were 27 instances in which officers of the law prevented lynchings. Three of these were in Northern States and 24 in Southern States. In 24 of the cases the prisoners were removed or the guards augmented or other precautions taken. In 3 other instances armed force was used to repel the would-be lynchers. Twelve white men, 20 negro men and 2 negro women were thus saved from death at the hands of mobs.

"Of the 10 persons lynched, 7 were negroes and 3 were whites. The offenses charged were: Rape, 3; writing insulting notes, 2; murder, 1; wounding man in altercation, 1; wounding officers of the law, 2; charge not reported, 1.

"The States in which lynchings occurred and the number in each State are as follows: Florida, 4; Kentucky, 1; Mississippi, 1; Tennessee, 1; Texas, 3."

Jan. 23—Captain George Fried, who rescued the crew of the Antinoe in 1926, in command of the United States liner America, saves thirty-two from the Italian freighter Florida, 700 miles off the Virginia coast.
March 13—According to a survey made by Dr. Frederick L. Hoffman, murder in the United States has doubled since 1900, rising from 5.1 to 10.1 per 100,000 of the population.
March 21—Forty-six men die in explosion in Kinloch coal mine, near Pittsburgh, Pa.
May 15—Fire in film-storage cellar of Cleveland Clinic causes death of 125 persons, including doctors, nurses and patients.
July 28—With this date a series of mutinies begin in American prisons, both State and Federal. In Auburn Prison, New York, four prisoners escape, two are killed, eleven wounded. Aug. 1—In Leavenworth Prison 3,760 mutiny, with one death and several wounded. Oct. 3—Convicts in Colorado State Penitentiary capture prison arsenal and kill seven guards and five prisoners. Dec. 11—One keeper and eight convicts are killed by mutiny of long-term convicts at Augurn. Dec. 12—Both Federal and State prison authorities start investigations.
Aug. 30—Collision of steamer San Juan with oil tanker S. C. T. Dodd in the Pacific causes death of seventy.
Oct. 17—In North Carolina seven union men are found guilty of second-degree murder in battle with police.
Dec. 10—Ten die in Pathé film fire in New York City and valuable reels are destroyed.
Dec. 17—Fifty-nine miners are entombed under McAlester Okla., with little hope of rescue.
Dec. 18—Three-hundred-thirty-six are saved from the Furness-Bermuda steamer Fort Victoria, in collision in fog with Algonquin, the Clyde liner, at Ambrose Channel, New York.
Dec. 19-26—Many ships are wrecked and lives lost in storms on English, Irish and Spanish coasts.
Dec. 20—James A. De Lacey, a Boston bookseller, gets a month in jail and a $500 fine for selling D. H. Lawrence's "Lady Chatterly's Loves," although both prosecuting attorney and judge condemn methods by which evidence was secured.
Dec. 24—A fire in the Executive Offices, attached to the Washington White House, destroys many unique documents.
Dec. 31—Seventy-two children are killed in panic-fire in motion picture theatre, Paisley, Scotland.

Personal and Ceremonial

Jan. 6—President-elect Hoover returns from his visits to Central and South American capitals, begun Nov. 19, 1928.
March 21—Crown Prince Olaf of Norway marries Princess Martha of Sweden, at Oslo, Norway.
May 12—Julia Peterkin's "Scarlet Sister Mary" and Elmer Rice's play, "Street Scene," receive Pulitzer prizes for "best" novel and play of the year.
Sept. 12—The Grand Army of the Republic at its sixty-third encampment rejects resolution for union with Confederate veterans.
Oct. 15-20—Second visit of Mme. Marie Curie to the United States to receive gift for the purchase of radium, discovered by herself and husband in 1898.
Oct. 16.—After many announcements and counter-announcements the engagement is officially arranged between Humbert, Prince of Piedmont, Crown Prince of Italy, to Princess Marie José of the Belgians. At the official announcement in Brussels, on Oct. 24, the Prince narrowly escapes the bullet of an Italian anti-Fascist.
Oct. 31—The Nobel Prize for medicine is divided between Professor Christian Eijkman of the Netherlands and Sir Frederick Gowland Hopkins of England, for simultaneous vitamin discoveries.
Nov. 12—The Nobel Prize for Literature goes to the German novelist Thomas Mann; that of chemistry to Professors Arthur Harden of England and Hans von Euler of Sweden; the Nobel Physics Prize for 1928 to Professor Owen W. Richardson of England.
Dec. 28—Dr. Evarts B. Greene, Professor of History at Columbia University, is chosen president of the American Historical Association for 1930.

Religion

Jan. 16—General Bramwell Booth is removed as head of the Salvation Army by the High Council of London, on the ground of illness, and on Feb. 13 his successor, Edward J. Higgins, Chief of Staff, is elected.
Feb. 11—End of the Roman Question. (See Vatican.)
Oct. 2—Moderators of Church of Scotland sign act of reunion with the United Free Church.
Nov. 13—The Rt. Rev. Charles Palmerston Anderson, Bishop of Chicago, succeeds the late Rt. Rev. John Gardner Murray as Presiding Bishop of the Episcopal Church in the United States.
Dec. 20—Abbé Delassiat of Chamonix, Haute-Savoy, France, with the authority of the Pope, appeals for funds, particularly to Alpinists, for the erection of a monumental church edifice on Mont Blanc's summit.

Progress Marks Commitments of League And Reparation Settlements

Jan. 1—Seymour Parker Gilbert, Agent General for Reparation Payments, makes annual report declaring that Germany is well able to meet her obligations under the Dawes plan.
Jan. 20-June 7—Owen D. Young and J. P. Morgan agree to serve on expert committee to discuss German reparation. On Feb. 11, the committee assembles in Paris with Mr. Young as chairman. Feb. 12—Dr. Hjalmar Schacht exposes status of Germany's financial burdens. April 12—Dawes plan revised so that German payments shall vary from $400,000,000 to $576,000,000 over fifty-eight years. April 17—Dr. Schacht offers $393,000,000 for thirty-seven years. May 19—To aid conference, Washington modifies its claims against Germany. May 28—Agreement reached on basis of a German principal of $9,000,000,000, with interest over fifty-nine years, $27,000,000,000; the annual payments are to increase from $405,000,000 to $524,000,000 in ten years. There is to be an International Bank of Settlement. June 4—Committee decides that its report to be valid must be accepted by eleven governments.
Feb. 19—Secretary of State Kellogg revives project for American adhesion to World Court.
March 18—Elihu Root secures from the League Committee at Geneva a new formula for America's admittance to World Court.
May 21—The Little Entente—Rumania, Yugoslavia, Czechoslovakia—renews treaties of alliance.
June 18—President Hoover announces that the United States will not sign the Young plan of June 7; he will ask Congress for authority to sign a separate commitment with Germany.
Aug. 6—Twelve nations at The Hague discuss the Young plan of June 7 and the British Chancellor of the Exchequer, Philip Snowden, declares it unfair to Great Britain; on Aug. 8 he demands concessions with threats of a revolt. Finally, Aug. 13, consents to negotiate. Aug. 13—The French, Belgian, Italian and Japanese delegations decide that the distribution of reparations fixed in the Young plan cannot be changed to favor Great Britain. Aug. 16-23—Several proposals are rejected by Mr. Snowden, and then, Aug. 28, he accepts 80 per cent of his demands. Germans secure evacuation of the Rhineland.
Aug. 30—Fifty-sixth session of the Council of the League of Nations opens at Geneva. Sept. 2—Tenth Assembly of the League opens. Sept. 3—Prime Minister MacDonald refers to his American conversations and suggests that the covenant be revised to meet the Kellogg treaty. (See disarmament.) Sept. 4—The Root formula for American adhesion to the World Court is accepted by conference of World Court members. Sept. 6—British Foreign Minister Henderson puts MacDonald proposal in form of a resolution, which is supported by Great Britain, France, Italy, Belgium, Chile and Denmark. Sept. 9—Poland, Yugoslavia and Peru are elected to the Council and Germany's Foreign Minister Stresemann urges evacuation of the Rhineland. Sept. 12—Changes in World Court's statutes are made to meet the Root formula adopted at conference. Sept. 14—The Assembly accepts the changes and the Root formula. Sept. 17—Sir Cecil Hurst, British delegate, suggests four changes in covenant so as to conform with Kellogg treaty. Sept. 25—The Tenth Assembly closes and the Economic Committee finishes its draft for Continental tariff truce. Dec. 9—The protocols for American adhesion to the World Court are signed by Jay P. Moffat, Chargé d'Affaires at Berne, on behalf of President Hoover, and must now be ratified by Senate. (See Senate.)
Sept. 14—British begin to evacuate third Rhine zone in accordance with Hague agreement of Aug. 28. Nov. 30—French and Belgian troops quit second zone. Dec. 12—British complete evacuation.
Nov. 3—Bulgaria objects to new debt apportionment under the Young plan.
Oct. 3—Organization Committee for International Bank of Settlements, picked by the Young plan, begins work at Baden-Baden under direction of Dr. Hjalmar Schacht of the German Bank, and the New Yorker, Jackson E. Reynolds, is elected chairman.
Dec. 24—Debate in French Chamber on Young plan forecasts French acceptance of the instruments, which is advocated by the government.

GREAT BRITAIN AND DEPENDENCIES.

Feb. 26—Unemployed in United Kingdom reaches 1,458,000, as against the 996,645 of three years before—on the eve of the great strike.
April 15—New British budget saves consumers of tea 8 cents a pound by dropping tax on that commodity, thereby abandoning £6,000,000 in revenue.
May 30—The Labor party secures 288 seats in British Parliamentary election; the Conservatives drop to 260; the Liberals to 59, and on June 5 Ramsay MacDonald, Labor Prime Minister in 1924, again assumes office. The first division of the House, on July 9, gives his government a vote of 240 to 220, with the Liberals aligned with it.
June 14—In the Union of South Africa Premier Hertzog and the Nationalists receive a majority at the election. Sept. 6—In senatorial election the Nationalists secures 17, Opposition, 15; 8 government appointees for natives.
Aug. 1—Attempt to resume diplomatic relations with Soviet Russia ends by British demand for guarantee on debts and abandonment of Communist propaganda as a prefatory step.
Aug. 23-25—Arab rising against Jews in British mandate of Palestine causes many deaths.
Oct. 1—British proviso of resumption of diplomatic relations with Russia, made August 1, is abandoned and envoys are to be exchanged, with British Conservatives and churchmen highly indignant at the Labor government's surrender. On this issue the government is defeated in the House of Lords, Dec. 4.
Oct. 2—In Egypt Mohammed Mahmoud Pasha resigns as Premier and is succeeded by Adly Pasha Yeghen. King Fuad will govern by decree, with British acceptance of British constitutional provisions.
Oct. 3—Sir Francis Humphreys, former Minister to Afghanistan, appointed High Commissioner of Iraq.
Oct. 18—On an appeal from the Canadian Supreme court the British Privy Council decides that women may sit in the Ottawa Senate.
Oct. 24—Australia names James Henry Scullin in a new Labor Ministry.
Nov. 29—After a recess of three months the British Parliament resumes its sessions.
Nov. 12—The MacDonald government appoints Sir Esmond Ovey as Ambassador to Soviet Russia. Nov. 26—Russia's envoy is Gregorie Y. Sokolnikoff.
Dec. 18—Italian historical pictures sent from Italian museums and private collections, all insured for $70,000,000, are stored in Burlington House for their exhibition in London.
Dec. 23—In the Egyptian election the WAFD, or Nationalists, win all but seats.
Dec. 24—In the British House of Commons the Chancellor of the Exchequer, Philip Snowden, is attacked by his predecessor, Winston Churchill, on the ground that he had failed to abrogate the Balfour note pledging England not to take more from her European allies than she had to pay the United States—a policy Churchill had adhered to when in office.
Dec. 27—Advices from Lahore indicate that India, by the coordination of all Hindu and Moslem political and social organizations, will shortly make a determined effort to secure complete independence from British rule.

FRANCE.

July 21—The Chamber by a vote of 300 to 292 endorses the Bérenger-Mellon and the Cailiaux-Churchill agreements for the payment of war debts respectively to the United States and England. The United States Senate ratifies the former on Dec. 16—53 to 21 is the vote.
July 27—Raymond Poincaré resigns on account of ill health and Aristide Briand, as the new Premier, forms his eleventh ministry. This ministry is defeated by eleven votes on Oct. 22 and on Nov. 2 André Tardieu, after Edouard Daladier and Etienne Clementel had failed, forms a government with Briand as Foreign Minister.
Dec. 25—French publicists cheerful over French outlook—with no unemployment, with gold second only to that of the United States, with favorable trade commitments and with German reparation settled.
Dec. 28—The government is formulating a project of law planning a 90 per cent automobile tariff with the supposed alternative: to drive American cars from the French market or to force their makers to establish plants in France.
Dec. 30—Presidential decree is signed pardoning Léon Daudet, editor of L'Action Francaise, who escaped from Santé prison in 1927; also Camille Renault and eleven other communists.

GERMANY.

Feb. 6—The Reichstag ratifies the Kellogg peace treaty.
May 1-3—Communist risings in Berlin cause the death of twenty and the wounding of fifty before the police restore order.
Oct. 18—President von Hindenburg condemns Nationalist referendum for condemnation of officials pledged to Young plan.
Nov. 2—Referendum for rejection of Young plan and repudiation of war-guilt (Die Kriegschuld) articles in the Versailles treaty, seems by official estimates to have won over the 10 per cent required, but this was entirely disproved by Dec. 23 when it was shown that barely 14 per cent of the voters wanted rejection or cared about insisting on repudiation.
Nov. 11—Dr. Julius Curtius, acting Foreign Minister, is appointed Foreign Minister in succession to the late Dr. Stresemann.
Dec. 22—Dr. Paul Moldenhauer succeeds Dr. Rudolph Hilferding as Finance Minister.

ITALY.

Jan. 29—It is officially announced that the Roman Question is settled. (See Vatican).
March 24—In compliance with the new Fascista law, a part of the Constitution, since March 17, 1928, Italy holds her first non-political parliamentary election for deputorial candidates representing the trade, industrial and professional syndicates and capitalist cooperations. The list prepared is accepted by 8,650,000 voters and rejected by 136,000. On April 20, the new Parliament is opened by the king, and proceeds to legislate with a rapidity unknown before.
Sept. 12—Signor Mussolini, Head of the Government, resigns seven of the thirteen portfolios, and appoints nine Ministers.

THE VATICAN STATE.

Feb. 7—Agreement with the Italian Government officially announced.
Feb. 11—The new Vatican State (Stato di Vaticano) comes into being by the settlement of the 59-year-old Roman Question, through conventions signed at the Lateran Palace, Rome, by Signor Mussolini for his Majesty and Pietro Cardinal Gasparri for his Holiness. The Pope recovers his temporal power and is able to exercise freely his sovereignty which had never been relinquished. The exchange of ratifications takes place on June 7.
June 4-6—Mussolini in a Senate speech and the Pope in a reply through his Secretary of State, Cardinal Gasparri, show differences of opinion which are erroneously supposed to jeopardize the peace pact—Mussolini does not see eye to eye with Pius XI in regard to Church history, and the Pope criticizes him for it.
July 25—Pope Pius XI leaves the Vatican State, and takes possession of his new territory from the neutral ground of St. Peter's Square.
Dec. 5—King Victor Emmanuel and Queen Elena visit the Pope, followed by other royal Savoy visits fortnight later.
Dec. 15—The Pope beatifies 136 English Catholics who suffered martyrdom between the reigns of Henry VIII and Charles II, inclusive.
Dec. 20—The Pope finally enters Rome celebrating early mass at the Lateran Basilica.

RUSSIA.

Jan. 23—The Soviet Government arrests 150 supporters of the exiled opposition leader, Trotsky, on charge of conspiracy.
July 15—The first American business delegation, numbering ninety-nine, visits the country for the purpose of getting information which may lead to recognition of Moscow by Washington, although the financial representative of the Kerensky Provisional Government of 1917 is still recognized here.
Aug. 1-Oct. 1—Move to establish diplomatic relations with London. (See Great Britain.)
Aug. 27—The Soviet demands the management of the Chinese Eastern Railway as the sine qua non of peace negotiations with China (see China) and on Sept. 17 rejects the offer of participation in management by an assistant director.
Oct. 20—The new Soviet State of Tadjikistan becomes a part of the U. S. S. R.
Nov. 17—The Politburo of the central committee of the Communist party expels Nikolai Bucharin.
Nov. 10-Dec. 12—Being unable to make Communists of the peasants, who compose 80 per cent of the population, the Soviet Government plans a gigantic system of State farms in competition and proposes to make an appropriation of $420,000,000 to finance the next harvest.

THE REST OF EUROPE.

Jan. 6—King Alexander of Yugoslavia places nation under a dictatorship, while a new Greater Serbia statute is being drafted to be promulgated Oct. 3.
Jan. 29—At Valencia, Spain, a revolt of the Ciudad Real is blocked by Premier Primo di Rivera.
April 3—Ignaz Seipel, the Catholic priest who has been Premier of Austria since 1927, resigns on account of political exigency.
April 3—Casimir Bartel, Premier of Poland since 1928, resigns. He returns to power, Dec. 21.
May 16—Re-establishment of the Greek Senate which was discontinued in 1862.
May 26—Catholic party wins over Socialists in Belgian election, but Liberals register most gains.
Sept. 18-29—In Austria the Heimwehr demands resignation of the government and, under pressure of the Fascisti, the Streeruwitz Ministry complies. Johann Schober forms a Cabinet which has the approval of Parliament, and a demonstration of 28,000 Fascisti is put down.
Sept. 19—In Lithuania the Voldemaras Government resigns.
Sept. 24—In Czechoslovakia President Masaryk dissolves the Chamber and Senate.
Oct. 3—A royal decree in the form of a law establishes the official name of Yugoslavia in place of the Monarchy of the Serbs, Croats and Slovenes, and the country, with only 5,000,000 Serbs out of a total population of nearly 16,000,000, is so gerrymandered in districts as to give a Serb majority in nearly all.
Oct. 9—In Rumania Constantin Sartyeaunu, counselor in the Court of Appeal and Revision, is elected a member of the Regency Council, taking the place of the late George V. Buydugan.
Oct. 18—The Belgian Ministry is expanded by the creation of three portfolios.
Dec. 7—In the Austrian Chamber a majority for the first time approves constitutional reform.
Dec. 14—In the husband-murder epidemic in the district of Szonok, Hungary, one widow is condemned to death and three to imprisonment for life.
Dec. 15—In Yugoslavia 2,000 Croats are arrested in an alleged bomb plot.

Latin America

By DR. L. S. ROWE,
Director General, Pan American Union.

THE year 1929 has been one of outstanding accomplishment in the field of Pan-American relations. At the very beginning of the year, on Jan. 5, representatives of twenty republics of the American Continent, assembled at the Pan American Union on invitation of the government of the United States for the Conference on Conciliation and Arbitration, signed two important and far-reaching instruments: A general treaty of arbitration together with a treaty of progressive arbitration, and a general treaty of international conciliation. By this act the republics of America again assumed a position of leadership in the great movement for the pacific settlement of international disputes.

Growing out of the Conference on Conciliation and Arbitration, the Bolivian and Paraguayan Commission of Inquiry and Conciliation was created to inquire into the controversy that had developed between these two nations in the "Gran Chaco." As a result of the deliberations of the commission, which extended from March 13 to Sept. 13, 1929, and the sessions of which were conducted in the Pan American Union, Bolivia and Paraguay agreed to resume diplomatic relations and to re-establish the status quo in the territory in dispute as it existed prior to December, 1928.

A further event of outstanding international significance was the final settlement of the long standing controversy between Chile and Peru. The resumption of diplomatic relations between these two countries and the final agreement reached, as announced by the President of the United States on May 17, 1929, removed from the field of controversy a question which had hung like a cloud over the international relations of the entire continent.

As the permanent organ of the International Conferences of American States the Pan American Union has been active during the past year in giving effect to the resolutions adopted at the sixth conference, held at Havana in 1928. The Havana conference provided for a series of special or technical conferences, and during the past year two of these were held at the Pan American Union: The Pan-American Trade Mark Conference and the Pan-American Commission on Customs Procedure and Port Formalities. During the year the Second Pan-American Congress of Highways and the Pan-American Institute of Geography and History also held sessions, while preparations were made for a series of conferences to meet in 1930.

In addition to the foregoing the Pan American Union during 1929 continued its efforts toward the development of closer economic, cultural and intellectual relations between the nations of the American Continent. One of the most important aspects of the work of the Pan American Union is to serve as a centre of information, both for the governments members of the Pan American Union and for the citizens of all the republics. To meet these numerous requests the Pan American Union during the past year continued the publication of its monthly bulletin in English, Spanish and Portuguese, together with a large number of special reports; while the various divisions of the organization made special researches and investigations and carried on an active correspondence with all the nations of the American Continent.

MEXICO.

March 2-April 23—Attempted revolution breaks out in Vera Cruz inspired by General Jesus M. Aguirre, spreads to the States of Sonora and Coahuilla, is joined in by General Gonzalo Escobar, and General Miguel Valles captures Juarez, opposite El Paso in the Rio Grande. Former President Calles takes the field, concentrates his forces in six columns, and, by a remarkable series of strategic manoeuvres, puts down the rebellion and so announces to President Portes Gil on April 28. He retires from his temporary post of Secretary of War, May 31.
June 21—Peace between Church and State is announced by President Portes Gil and Archbishop Ruiz after three years of hostilities and the churches are reopened.
Sept. 1—President Portes Gil announces that he will retire in February, and on Oct. 22 candidates are registered: Pascual Ortiz Rubio, National Revolutionist; General Pedro V. Triana as Communist, and José Vasconcelos as Anti-Re-electionist. On Nov. 18, Rubio is elected.
Dec. 21—Official announcement is made of the discovery of a plot to kill officials and seventy are arrested.

Jan. 1—In Nicaragua the Liberal General José Marie Moncada is inaugurated as President.
Jan. 3—Under auspices of the Pan-American Conference, Bolivia and Paraguay sign a peace protocol.
Jan. 21—A revolt in Northwest Guatemala is put down.
April 23—General Dawes reports to President Vasquez on the finances of San Domingo advising a budget system and accumulation of revenue.
May 20—General Machado y Morales is inaugurated for a six-year team in Cuba, having completed a four-year term.
May 30—In Venezuela, General Juan Vicente Gomez retires from the Presidency after nineteen years service and Congress elects Juan Bautista Perez for seven years.
Sept. 12—A state of siege is proclaimed in Paraguay, and, on Oct. 20, President Guggiari promulgates the frontier treaty with Brazil after two years of objections on the part of the Chamber.
Nov. 27—In Haiti President Louis Borno declines to run for re-election. Dec. 5-8—A labor movement turns into a politico-economic revolt against American administrative "control" and is put down by United States marines. (See Our Foreign Relations.) Dec. 15—Haitians request American supervision at the coming April election for President.
Dec. 24—President Irigoyen of Argentina escapes an assassin's bullet at Buenos Aires.

In Asia

CHINA.

Jan. 25—Japanese negotiations resumed at Nanking for Japanese evacuation of Shantung.
Feb. 9—An American commission of financial experts, headed by Professor Edwin W. Kemmerer of Princeton, reaches Shanghai at the request of the Nanking Government to suggest ways and means of national economic reconstruction.
Feb. 21—Fighting breaks out in Shantung with the revolt of Marshal Chang Tsung-chang, and, on April 6, Hankow is occupied by government forces.
March 19—Kuomintang Congress at Nanking receives plans for railway and road construction leading to the new capital drafted by the Minister of Railways. The estimated cost is $250,000,000.
May 24—The most important body of rebels is led by Marshal Feng Yu-hsiang, and orders are issued for his arrest.
July 10—The Russian officials directing the Chinese Eastern Railway through Manchuria, are ousted by the Chinese Government and there ensue complications which invoke the Kellogg treaty. (See Our Foreign Relations.) July 14—Russia issues a three-day ultimatum demanding surrender of railway to which Nanking replies suggesting negotiations and demanding protection of Chinese in Russia. July 17—Russia ruptures diplomatic relations and masses troops on Siberian-Manchurian frontier and hostile contact ensues; on July both China and Russia assure Secretary of State Stimson that they intend to abide by the Kellogg pact, which, however, has no moral authority back of it. Aug. 21—China accuses Russia of using funds of railway to finance communist propaganda, and, Aug. Russia offers to negotiate provided her control over railway is restored. Aug. 30—Sino-Russian conference is arranged; without other signatories to the Kellogg Treaty being informed, in which China's Foreign Minister, C. T. Wang, declines to surrender management of railway as preliminary to negotiations. Dec. —The Mukden-Moscow protocol is signed restoring status quo to railway.
Oct. 15—Meanwhile the revolt of militant-civil war lords against Nanking has developed in the north with the Governor of Shansi, General Hsi-shan, siding with Nanking and arresting Marshal Feng Yu-hsiang, and, on Oct. 29, "severe fighting is reported in the Yangtse Valley, in which the Kuominchun rebels defeat the Nationalists. Nov. 3, with a spread of the rebellion to Canton, where Nationalist troops defeat the rebel "Ironside" division. Dec. 12—The Nanking Nationalists are declared to be victorious on three major fronts where money has been more freely used than arms.
Dec. 27—Announced from Shanghai that after Jan. 1, all extraterritorial rights will be abolished although a special code will provide for Sino-alien litigation. A law is also being drafted at Nanking prohibiting the employment of military men as civil governors—the obvious cause of the rebellions since the establishment of the republic in 1912.

Jan. 4—The Reformist King of Afghanistan, Amanullah, is forced to abdicate in favor of his brother Inayatullah, and civil war ensues. Jan. 17—Inayatullah is ousted in favor of the outlaw, Bacha Sakao, who in turn makes way for Nadir Shah, Nov. 3, and he, by Dec., is reported to have pacified the country and to have set up a stable government with the re-introduction of some of the reforms which had caused the undoing of King Amanullah.

ATTERBURY SEES AID FOR 'BIG BUSINESS'

Popular Opinion Now Favors Combinations as National Asset, He Says.

HAILS RAILROAD PROGRESS

America Has Best Transportation in World, P. R. R. President Tells Girard Students

Special to The New York Times.

PHILADELPHIA, Jan. 1.—Describing the changed attitude of the Federal Government to big business, General W. W. Atterbury, president of the Pennsylvania Railroad, said in an address before the Girard College student body at New Year's exercises today that "the great combinations of industrial enterprise, once feared and antagonized under the name of trusts, are now recognized as among our greatest national assets and absolutely necessary to maintenance of our place in the world's trade."

"The voice of the people," said General Atterbury, "has acclaimed the honesty of purpose of big business as now conducted, and the government, ever sensitive to popular opinion, is in all departments giving greater help and less hindrance to business than ever before in our national history."

He dated the changed attitude of the government toward the railroads to the passage of the transportation act of 1920, although, he said, the change in popular opinion began to make itself felt much earlier.

Economic Law Prevails.

"The wisest students of human affairs," General Atterbury continued, "are agreed that wherever statute law and economic law in conflict economic law finally prevails—a good thing for the human race.

"It is this saving principle which is now compelling the modification of our anti-trust and anti-merger laws and their judicial application and which is destined to carry the process much further, and with full public approval, or in further deference to a constantly better informed and more articulate public opinion on this all-important subject, fortified by the example of other nations.

"This is not the occasion for an extended discussion of railroad affairs, but having mentioned the subject I cannot refrain from one further observation. Since the passage of the transportation act in 1920, which recognized the railroads as public friends and allies, the people of this country have been rendered the best transportation service ever given any nation.

Roads Stabilized Financially.

"The railroads have been stabilized financially, which is the best assurance of continued good service. Dividends have been raised to more nearly adequate levels, which has benefited millions of direct and indirect investors, including all savings bank depositors and insurance policy holders. Railroad employes have received the top individual wages in railroad history.

"Incidentally, the nation as a whole has enjoyed great prosperity, and we have established for our people a scale of living higher than that ever before known in any land.

"If it is proper to judge by results, then we are on the right road and should keep going.

"That view, I am sure, would be shared by the founder of this college if he were here today to bring the breath of his experience and his profound common sense to bear upon the problems of our time."

Last Day for Veterans' Claims.

Today will be the last day for World War veterans or their dependents to file claims for adjusted compensation, Edward J. Redman, executive director of the New York Chapter, American Red Cross, 588 Madison Avenue, announced yesterday. Forms, full particulars and service will be available today at any Red Cross office.

DIVORCES FELL OFF LAST YEAR IN RENO

Total for 1929 Was 31 Below That for 1928—Annulments Also Declined.

FEWER MARRIAGE LICENSES

Number Issued in 1928 Exceeded That for 1929 by 97, Compilation for the County Reveals.

Special to The New York Times.

RENO, Nev., Jan. 1.—There were thirty-one fewer divorce decrees granted in Reno during 1929 than in 1928, according to a compilation by County Clerk Elwood Beemer. The total for the year just ended was 2,071, while in 1928 2,102 decrees were granted. Taking into consideration annulments, 1928 also showed a slight advantage over 1929, for there were thirty-five annulments last year, as against thirty-eight the year before.

These figures, it was explained, do not take into consideration the total number of divorce actions filed. It is estimated there are about 250 cases pending, cases which have been filed and in which service has not been made, or which must await a period of forty days before trial because service has been made outside the State.

The County Clerk makes the following comparison of the 1929 figures with those of the previous year:

	1929.	1928.
Divorces granted	2,071	2,102
Annulments	35	38
Divorces to men	700	804
Divorces to women	1,371	1,318
Grounds of cruelty	1,268	1,262
Grounds of desertion	388	440
Grounds of non-support	376	406
Adultery	34	None
Insanity	284	None
Drunkenness	24	None
Felony conviction	3	2
Impotency	1	2

Children affected by each divorce case have not been compared, as the Census Bureau of the Department of Commerce makes this compilation. In a majority of cases, however, where the married state has continued over a period of years there is generally one or more children.

The year 1928 was a banner one for marriages in this country, all records being broken. There had been a gradual increase in Reno weddings ever since California adopted its "gin marriage license" law, providing for a five-day wait for couples planning marriage. The number of licenses in 1929 decreased by ninety-seven.

There was a total of 4,210 marriage licenses issued in 1929, including a few today, which are credited to last year's business. In 1928 there were 4,307 licenses issued. In both years a majority of the couples came from California in order to avoid the five-day wait.

2 LION CUBS BORN AT ZOO.

Beauty and Timur Are Parents of Twins in Central Park.

Beauty, a 7-year-old lioness, started the New Year by presenting twins to the Central Park Zoo yesterday. They arrived at 7:45 o'clock in the morning, bringing the population of the lion house to nine. Up to yesterday there were five females and two males in the house.

This is beauty's fourth litter, and represents the tenth and eleventh cubs she has borne at the zoo. Each of the other litters consisted of three cubs. Beauty formerly was in the show business and came to Central Park from Hollywood.

The father of the cubs is Timur, a 7-year-old lion that was born at the Central Park Zoo. He was a son of Ackbar, king of the lion house, who died last year.

New Yorker Wins Art Prize.

Special to The New York Times.

PHILADELPHIA, Jan. 1.—The Mary S. Collins Prize, competed for by nearly seventy artists from ten States, has been awarded by the Print Club to Wanda Gag, New York lithographer, for "Lamplight." The picture will be exhibited at the club's showing of contemporary block prints, opening next Monday. Honorable mention was given to Anne Goldthwaite for her lithograph "Pigeons." There are eighty-seven prints in the exhibition.

ISSUES ROLL OF HONOR FOR NOTEWORTHY ACTS

The Nation Magazine List for Last Year Is Headed by Byrd and Companions.

An honor roll for 1929 embodying the names of "men and women who have done honor to the United States as a whole or to their particular part of it" was made public yesterday by The Nation. The list was not intended to be inclusive, it was said.

Rear Admiral Richard E. Byrd and his companions on the flight to the South Pole headed the list of those named for conspicuous adventure and heroism. The list also included Dr. George W. Crile, Robert Charles, a negro passerby, and unidentified heroes of the Cleveland Clinic disaster.

In the field of public service the United States Senate was cited for being "the one active debating legislative body in the country"; Owen D. Young for his part in the Young plan; Salmon O. Levinson as father of the idea of the outlawry of war; J. Nevin Sayre for his opposition to militarism in schools; Senator Bronson Cutting for defeating the censorship provision of the tariff bill; Norman Thomas for his campaign for Mayor of New York; Ernest Gruening for his fight to protect the water power of Maine; Robert Moses for his part in developing the State park system, and Gardner Jackson for his devotion to unpopular causes.

The Scripps-Howard papers were named for "general liveliness and liberalism in the field of journalism," with particular mention of The New York Telegram for its support of Mr. Thomas for Mayor. The New Yorker magazine was cited for "amusing and intelligent qualities."

The firm of Nimmons, Carr & Wright of Chicago and Robert D. Kohn, Charles Butler and Clarence S. Stein of New York were named in the field of architecture.

Those honored for books published last year were Brand Whitlock, Jacob Zeitlin, Homer T. Woodbridge, Evelyn Scott, Ernest Hemingway and Harry T. Peters, while in the drama mention went to Eva Le Gallienne, Elmer Rice, Preston Sturges and the News Reel Theatre.

Albert A. Michelson, Harlow Shapley and William H. Wilmer were cited in science, and in art the honor went to "the group of collectors and amateurs who have made possible the Museum of Modern Art in New York City."

LABOR WOULD AID NEGROES.

Federation Publication Offers Help in Raising Their Standard.

WASHINGTON, Jan. 1 (AP).—The American Federation of Labor was described tonight as standing ready to help the negro to organize and raise his standards.

An editorial to be published in the January issue of The American Federationist, of which William Green, president of the organization, is editor, said that the first attack upon the industrial problem of negroes was by organization and the second by vocational training.

Discussing a national negro labor conference sponsored by the sleeping car porter's union to be held in Chicago this month, the editorial said:

"Organization is the way to status in industry. Higher wages, just and honest working conditions, shorter hours of work—these things are essential to higher social and political standing.

"Trade union membership is open to all negroes. The majority of trade unions accept negroes as members, but when regulations are interposed the rules of the American Federation of Labor provide that negro workers may apply for a charter direct from the American Federation of Labor."

ACADEMY ELECTS GIGLI.

Metropolitan Tenor Made Member of Learned Institution in Rome.

Beniamino Gigli, Metropolitan Opera tenor, was notified yesterday of his election as an academician of the Pontificia Accademia Tiberina of Rome, one of the oldest learned academies in Europe, the president of which is Pope Pius XI. Many notables of the past and present, including Mme. Marie Curie, Marconi, General Cadorna and Popes Gregory XVI, Pius X and Leo XIII have been members of the academy.

C.P.R. LOSES COL. DENNIS, IN SERVICE 29 YEARS

He Built the Bassano Dam, Made Homes for Thousands of Farmers, Raised 40,000 Troops for War.

MONTREAL, Que., Jan. 1.—"Calgary Jack" resigned yesterday after twenty-nine years with the Canadian Pacific Railway.

That's what they call him in the wide open spaces of the three Prairie Provinces of Canada, Manitoba, Saskatchewan and Alberta, and even on Broadway, New York, and Michigan Boulevard as well, but his voluntary resignation was accepted by President E. W. Beatty of the Canadian Pacific as Colonel John S. Dennis, C. M. G. He is the man who went to the United States as second in command of the British and Canadian Mission and raised over 40,000 troops for the British and Canadian Armies before the United States entered the great war; the man who built the Bassano Dam in Alberta and turned the semi-arid region between Medicine Hat and Calgary into productive land; the man who placed tens of thousands of happy farmers on the lands of the western prairies of Canada.

Colonel John S. Dennis had a colorful career. Born in Toronto in 1856, son of John Stoughton Dennis, first Surveyor General of Canada, he was only 16 when he first saw the Canadian West for which he was later to do such wonderful constructive service. After completing his education he surveyed and helped to lay out Winnipeg, Prince Albert, Edmonton and other cities. In 1884 he surveyed and located mines in Bow Pass of the Canadian Rockies.

J. N. K. Macalister succeeds Colonel Dennis as Chief Commissioner of the Department of Immigration and Colonization and Major G. G. Ommaney, as director of the Department of Development.

500 WORKERS IN CITY HELP MATERNITY CASES

204 Doctors in Group to Look After 128,000 Babies Born Yearly and Their Mothers.

Almost 500 persons are provided in New York City by public and private welfare agencies to care for the 128,000 babies born each year and their mothers, according to a report of the Welfare Council of New York City, made public yesterday. The statement contained advance reports of a survey of the maternity service of the city that will be in a 400-page inventory being prepared.

Among the group, the council reported, are 204 doctors, 120 nurses, forty-two social workers and seven who do miscellaneous work. Ninety-one maternity clinics serve the five boroughs, of which seven were said to be conducted by agencies other than the municipal Department of Health.

Manhattan, which records about 30,000 births a year, has forty-six of the privately operated clinics; Brooklyn, with 52,000 births, has two; the Bronx, with 21,000 births, has five; Queens, with 16,000 births, has five, and Staten Island has one.

Although the inventory showed no reduction in the maternal death rate in New York State had been made in ten years, New York City's rate of one in 200 births was announced considerably lower than that of the nation or State. This rate is more than twice as high among negroes as among whites, the report continued.

The inventory was prepared by the Welfare Council under grants from the Rockefeller Foundation and the Commonwealth Fund. It will be submitted to executive officers and board members of all organizations concerned with maternity and child health and to the city departments in this field.

FINANCIAL MARKETS

The Beginning of a New Year—Expected Changes in the Situation; When They Will Come.

American markets were closed for business yesterday in all principal cities. The New York banks being also closed for the holiday, there were no quotations of money or foreign exchange.

Resumption of business in the new year will without doubt open up some new perspectives to the markets; it usually does so. That is not because transition from one year to another marks a necessary change in the underlying situation. Wall Street at any rate no longer indulges in the delusion that the "financial year" begins on the 1st of January; in the present instance it is quite well aware that the financial period in which we are living now began with last September. But the unexpected which very often happens after New Year's Day is sudden diversion of financial interest in a direction that had not been foreseen. In 1928, for instance, the shifting of the January market's attention to developments in railway combinations came as a distinct surprise. So at the beginning of last year, when it had been thought that money stringency would be out of the picture for a month or two, it appeared at once that high money was to be the immediate consideration.

Wall Street ended last month with three positive expectations for the immediate future—further decline in money rates, continued export of gold in quantity, and revival of trade activity from the low point reached at the year-end. These were all reasonable anticipations. With the stock market's drastic liquidation and the requisitions of general trade greatly reduced, supplies of credit will undoubtedly exceed actual demand and money ought, in Wall Street at all events, to be extremely easy. January is traditionally a month in which an outflow of gold that has already gained momentum is accelerated. Reaction in trade was so far emphasized at the year-end by suspension of activity due to "inventory takings" that, in the present case, it would be departure from precedent if early improvement were not to occur. The careful Iron Age has estimated that, whereas the country's pace of steel production had sunk in the last days of December to 40 or 50 per cent of capacity, comparing with 85 per cent a year ago, it will be back to 60 or 65 at the large producing centres even before this week is over.

In what other direction the market's interest may be turned by circumstances, if such diversion is to occur, it is useless to conjecture. Even if nothing of the kind happens, it will be necessary for financial observers to be somewhat on their guard against drawing premature conclusions from immediate developments. That mistake was made conspicuously at the beginning of 1923, of 1921 and of 1920. The markets entered the last-named year under the influence of the enormous Christmas trade; it began to discover in a very few weeks that the unprecedented "holiday buying" was the last flash of buyers' extravagance and, with the inflated prices, was to be replaced by the "consumers' strike." At the beginning of 1923 the idea prevailed that a boom in trade was only in its early stages, whereas it soon appeared that industrial underproduction in the period of depression had already changed to overproduction. The rapid rise in stocks during January, 1921, appeared to reflect opinion that the deflation crisis had definitely ended. But Wall Street was destined presently to discover that, below the surface, industry and finance were in a far worse condition than any one imagined, and that the market's action was attributable almost entirely to repurchase of stocks which had been heavily sold in December to "establish losses" for the tax returns.

Possibly the general situation will not be absolutely clear before the end of Winter. The sheaf of forecasts by financial and industrial leaders, published by THE TIMES on New Year's Day, undoubtedly indicated hope and confidence for the new year as a whole. It will have been observed, however, that most of them were cautious and non-committal in applying predictions to the two or three coming months.

TOPICS IN WALL STREET.

News, Comment and Incident, On the Stock Exchange and In the Financial Markets.

All of the financial and commodity markets will reopen this morning after being closed yesterday for New Year's. Business was entirely suspended yesterday in Wall Street and other centres.

***

Concerning Foreign Loans.

According to reports from London yesterday the Water Board of the City of Sydney, Australia, has been unable to negotiate a loan in New York, following closely on the futile efforts of four other Australian public bodies to float loans here at this time. In this regard, it is understood that the way is being left clear for an Australian Government conversion loan of about $100,000,000 in February or March. It is understood that such correspondence as has taken place between Australian officials and New York bankers has not been of a very definite nature since the bankers prefer to wait until the trend of the bond market of 1930 is more clearly defined before entering into actual negotiations for such a loan.

***

A Comfortable Money Market.

The money market, which has given such spectacular demonstrations during the past year, closed its record for 1929 on a note of ease. Although the rate at the money desk of the Stock Exchange remained at 6 per cent on Tuesday, outside funds were available at 5½ per cent and the market was described by bankers as "comfortable." This condition was in marked contrast to those which had obtained at various times in the year when charges of 10 per cent, 15 per cent and even 20 per cent for call money made the condition of the market very far from comfortable.

***

The Outlook for Municipals.

A check-up of the municipal bond trade reveals that approximately $150,000,000 of bonds are undistributed at the moment, which, at this season of the year, is not unduly large. Business is normally at a low ebb in the investment securities market during the final week in December, but municipal borrowing always continues apace. At present new municipal financing in sight totals about $100,000,000, although a considerable portion of this amount will not reach the market before February. The ability of municipal bond prices to hold at current levels, therefore, will depend to a large extent on the scope of the demand during the first few weeks of the new year. However, dealers are looking forward to the January market with considerable optimism, and in the light of the trend during December it would appear likely that there will be little disappointment.

***

The Market.

Based on the rising quotations at the close of 1929 and the note of optimism that has been sounded by practically all industrial and business leaders, many men in Wall Street are inclined to anticipate a cheerful January market. One leading broker says the extent of the rise will depend to a great deal on the size of the "base" that the market has been able to build up in the last two or three weeks. At any rate, as the professional element of Wall Street views the situation, if a business revival is to develop in the Spring, as now seems most likely, the stock market certainly will not await the Spring months before it discounts the betterment which is to take place. One broker expresses the opinion that the market will be its own best advertisement and that two or three weeks of rising prices will work wonders in changing the public psychology. There is no rushing into the market to buy stocks, brokers say; rather such accumulation as has taken place in the last month has been mainly on the basis of earnings and yields. People are no longer buying "quotations," it would seem.

***

The Communications Year.

Although the heads of telephone and telegraph, radio and cable companies have been reticent in year-end comment, their plans for this year are fully as wide in scope as the developments in their fields in 1929. Last year was a year of organization for the communications companies, and the many important radio communications feats, actually applications and refinements of known principles, have by no means exhausted the prospects which may cause the present year to be remembered in the annals of electrical science. While the recent earthquake damage points to the natural interdependence of radio and wires, it also proves, through the manner in which undamaged cables carried on the full load, that wires are indispensable for communications in volume.

***

The Railroad Year.

The attainment of a record net operating income by the railroads was the achievement of the railroads last year, but it was remarked in railroad circles that the record was not complete without a summary of the means by which this result was obtained. R. H. Aishton pointed out that in 1929 the volume of freight was at a high level, that efficiency was the greatest attained, that capital expenditures exceeded that of 1928 and 1927 and that the financial programs of the roads for 1930 would be ahead of those of 1929. As the opinion of the head of the American Railway Association, Mr. Aishton's view was a representative one.

***

Expansion Programs.

Leaders of the iron and steel industry and other lines producing materials for physical expansion of plants express the belief that the biggest favorable factor in view at the moment is the expansion which has been pledged for 1930 by the country's leading corporations. In some few cases the materials for this expansion are already on order, and this is particularly true of the railroads, which have been big buyers of materials during the last sixty days. However, there are many contracts yet to be signed for which inquiries are now in the market, or will be within the next fortnight.

***

Averaging Down.

It is said to be the plan of some of the managers of investment trusts which have good-sized losses in leading stocks to "average down" as soon as possible. This was not done before the end of the year because of the desirability of making as good a cash showing as possible in the statements for 1929. With the books closed for the old year, it is said to be the plan to take on additional amounts of the leading stocks which were purchased before or during the break, at comparatively high prices, thus writing the cost price of particular securities down materially.

LOWERS FARM LOAN RATE.

Intermediate Bank of Spokane Cuts Charges to 5 Per Cent.

SPOKANE, Wash., Jan. 1 (AP).—The Federal Intermediate Credit Bank of Spokane announced today that effective at once its loaning rate would be cut from 5½ to 5 per cent.

The reduction was described as "a New Year's greeting to the agricultural and live stock industries," by E. M. Ehrhardt, president of the bank.

The reduction, he said, was the result of a "general softening of short-time interest rates, and an improvement in the debenture market which has enabled the bank to sell its debentures on a more favorable basis."

THE NATIONAL CITY COMPANY NATIONAL CITY BANK BUILDING NEW YORK

For Individual and Institutional Investors

For the employment of current surplus funds or funds to be available for January investment we recommend the issues contained in our January List.

Send for a Copy

The National City Company
Main Office: National City Bank Building
Twenty-nine Offices in the Metropolitan District

Yields over 7.50%

General Water Works and Electric Corporation

$7.00 Series Cumulative Preferred Stock

Send for Circular T-550

E. H. Rollins & Sons
Founded 1876
44 Wall Street, New York
Boston Chicago Philadelphia
San Francisco Los Angeles Grand Rapids
London Paris Milan

MacMarr Stores, Inc.

Operating a Chain of 1,300 grocery stores and 3?? meat markets located in California, Arizona, Washington, Oregon, Idaho, Montana, Wyoming, Nebraska, New Mexico and Colorado.

7% Preferred Stock

With Common Stock Purchase Warrants

Price to yield about 7.00%

Send for Circular D-320

Merrill, Lynch & Co.
Members New York Stock Exchange
120 Broadway New York
Telephone RECtor 9680
Uptown Office—11 East 43rd St.
Telephone VANderbilt 9291
Chicago Detroit Denver Los Angeles

Weekly Market Letter

Comment on General Situation

High Grade Common Stocks for Investment

Copy on request

Tobey & Kirk
Established 1873
Members N. Y. Stock Exchange
Members N. Y. Curb Exchange
25 Broad St. New York

The 207th dividend paid on Cities Service Common Stock was received by 341,497 investors

This is the second largest list of Common stockholders in the world and represents an increase of 93,263 between October 15 and December 15, 1929—an increase of more than 37% in the past two months.

Mail this Coupon

Henry L. Doherty & Company
60 Wall Street, New York
Please send me full information.
Name ____
Address ____
(418C-10)

To Yield 6.00%

The Potomac Edison Company

6% Preferred Stock

The Company is controlled by the American Water Works and Electric Company, Inc. It operates electric power and light properties, serving substantially all of Western Maryland up to within twenty-five miles of Baltimore and adjacent areas in Virginia, West Virginia and Pennsylvania.

Complete Description upon Request

W. C. Langley & Co.
115 BROADWAY
NEW YORK

No. 72 of a Series "PTY"

Purity Bakeries Corporation
COMMON STOCK

Reference sheet No. 72 will be sent upon request

Potter & Company
Members New York Stock Exchange
Five Nassau Street, New York
Uptown Office
8 East Fifty-third Street

BAKER, KELLOGG & CO.
Incorporated
120 BROADWAY
NEW YORK
BUENOS AIRES CHICAGO

Investment Securities

Governmental and Corporate Financing

Exempt from all Federal Income and New Jersey State Taxes

Legal Investment for Savings Banks and Trust Funds in New York and New Jersey

City of Atlantic City
New Jersey
Gold 4¾% Bonds
Due Feb. 1, 1959 to 1962
To yield 4.50%

City of Bayonne
New Jersey
Coupon Gold 4½% Bonds
Due Jan. 1, 1932-39—Yield 4.35%
Due Jan 1, 1940-70—Yield 4.30%

BATCHELDER & CO.
25 Broadway New York
Telephone Digby 3474

We recommend for investment the securities of

Foremost Dairy Products, Inc.
AND
Southwest Dairy Products, Inc.

Listed on the New York Curb Exchange

Descriptive circulars on request

GEORGE M. FORMAN & COMPANY, INC.
120 Broadway, New York
RECtor 3305

January Investment Suggestions

The attractive yields now obtainable on sound securities are made apparent by the following selections from our current list of offerings. We recommend the purchase of these bonds at this time.

MUNICIPAL BONDS

(Income is exempt from all Federal Income Taxes)

Amount	Issue	Rate %	Maturity	Approximate Yield %
$200,000	City of Philadelphia, Pa.	4¼	1979 Opt. 49	4.20
50,000	City of Kenosha, Wis., High School	4½	1942/43	4.20
300,000	Territory of Hawaii	4¾	1936/58	4.25
100,000	City of Chicago, Illinois	4	1939/47	4.25
500,000	City of New York	4½	1937/79	4.30-4.28
150,000	City of Waterbury, Conn., Sewer	4¾	1940/56	4.30
500,000	City of Detroit, Michigan	4¼	1934/59	4.30
50,000	Marathon County, Wis., Highway	4½	1935	4.35
50,000	City of Milwaukee, Wis., Sewer	5	1933	4.40
200,000	City of Detroit, Michigan	5	1932/43	4.40
300,000	City of Chattanooga, Tennessee	4¾	1959	4.50
50,000	City of San Diego, California, Reservoir	4¾	1968	4.50
500,000	City & County of San Francisco, Cal., Water	4½	1931/55	4.30-4.50
300,000	Sanitary District of Chicago	4¼	1934/45	4.60-4.50
400,000	City of Tulsa, Oklahoma, Street Improvement	4½	1935/53	4.50
100,000	Jefferson Park District, Chicago	5	1945/49	4.60
150,000	Dallas County, Texas, Road District	5	1947/49	4.65
400,000	Orleans Parish School Board (New Orleans), La.	5	1938/66	4.70

CORPORATION BONDS

Amount	Issue	Rate %	Maturity	Approximate Price	Approximate Yield %
$100,000	Chicago & Northwestern Railway Co., Conv.	4¾	1949	mkt.	4.75
100,000	Texas Corporation, Convertible Debenture	5	1944	mkt.	4.80
50,000	Swift and Company, Gold Notes	5	1932	mkt.	4.80
100,000	Public Service Co. Nor. Ill. 1st Lien & Ref.	4½	1978	92.50	4.90
75,000	Milw. Elec. Ry. & Lt. Co. Ref. & First Mtge.	5	1961	99¼	5.05
100,000	Kentucky Utilities Company, First Mortgage	5	1961/69	96.50	5.22
50,000	Interstate Public Service Co., First Mortgage	5	1956	97	5.22
50,000	Public Service Co. of Oklahoma, First Mortgage	5	1961	97	5.22
100,000	Central Illinois Public Service Co., First Mtge.	5	1968	96	5.25
50,000	Western United Gas & Electric Co., 1st Mtge.	5½	1955	102	5.35
50,000	Central Power & Light Co., First Mortgage	5	1956	94	5.42
200,000	West Texas Utilities Co., First Mortgage	5	1957	93	5.50
50,000	Nevada California Elect. Corp. 1st Trust Mtge.	5	1956	92	5.57
100,000	Libby, McNeill & Libby, First Mortgage	5	1942	mkt.	5.75
100,000	Public Service Subsidiary Corp., Debenture	5½	1949	96.50	5.80
50,000	Hotel Sherman Co., Chicago, First Mortgage	5½	1944/46	var.	6.00
50,000	Chicago Mill & Lumber Co., First Mortgage	6	1935/43	100	6.00
100,000	Cuneo Printing Industries, First Mortgage	5½	1937	96.90	6.00
100,000	H. F. Wilcox Oil & Gas Co., First Mortgage	6	1934	99.75	6.05
200,000	Brown Paper Mill Company, First Mortgage	6	1944	99	6.10
75,000	208 South La Salle St. Bldg. Corp., 1st Mtge.	5½	1958	91.50	6.13
50,000	Palmer Corp. of Louisiana, First Mortgage	6	1938	99	6.15
200,000	Brown Paper Mill Company Convertible Deb.	6	1939	97.50	6.35
300,000	Skelly Oil Company, Debenture	5½	1939	mkt.	6.40

FOREIGN BONDS

Amount	Issue	Rate %	Maturity	Approximate Price	Approximate Yield %
$400,000	Republic of Cuba, Public Works	5½	1932/33	100	5.50
50,000	City of Berlin, Germany, Ext. S. F.	6	1958	mkt.	6.80
50,000	Mortgage Bank of Chile	6	1962	mkt.	7.20
100,000	City of Hanover, Germany, Convertible	7	1939	98	7.30
200,000	Hamburg Elev., Underground & St. Rys.	5½	1938	mkt.	8.00

These bonds are offered subject to prior sale and change in price.

CONTINENTAL ILLINOIS COMPANY
INCORPORATED
CHICAGO NEW YORK
MINNEAPOLIS MILWAUKEE DETROIT CLEVELAND
KANSAS CITY ST. LOUIS OMAHA DES MOINES
WICHITA ATLANTA HOUSTON

For January Investment

COMMUNITY WATER SERVICE CO.

6% Debentures Due 1946

at a price to yield about 6.80 per cent.

Earnings as recently reported were at the rate of almost 5 times interest requirements on the outstanding debentures.

Further Information on Request

P. W. CHAPMAN & CO., INC.
42 Cedar Street NEW YORK
115 W. Adams St. CHICAGO

FOR ABSOLUTE safety in an investment there is nothing to excel a properly selected first mortgage. That is why Banks, large Institutions and experienced investors buy our GUARANTEED FIRST MORTGAGES and CERTIFICATES which yield 5½% with absolute safety and certainty.

In planning your January investments remember—
Our Guaranteed First Mortgages are Legal for Savings Banks, and Guaranteed Certificates are Legal for Trust Funds in New York.

STATE TITLE and MORTGAGE COMPANY
Capital and Surplus $10,000,000
340 Madison Avenue, New York City
15 Bridge Plaza North, Long Island City | 144 Main St., White Plains | 436-86th Street, Brooklyn | 90-50 Parsons Blvd., Jamaica
Operated Under the Supervision of the Insurance Department of the State of New York

V. C. Bell & Company
Incorporated
20 Pine Street New York

International Germanic Company, Ltd.
26 Broadway New York
Telephone DIGby 7700
Cable Address Cogermanic

CLARENCE HODSON & COMPANY INC.
Investment Securities
Ask for Circular T-1
165 Broadway New York Est. 1893

Van Blerck Motors, Inc.
Circular on Request
Frear & Company
43 Exchange Pl. New York
Telephone WHitehall 3652

OUTLOOK IS BRIGHT IN FINANCIAL REVIEW

New York Times Annual Survey Indicates General Optimism for the New Year.

INDUSTRIAL BASIS STABLE

Figures Back Leaders' Predictions, and Complete Trade Recovery Is Expected by Spring.

A complete record of one of the most remarkable years in American financial and business history, a comprehensive review of conditions in Europe, and the best estimates obtainable from all quarters of prospects for 1930, featured the annual financial review of THE NEW YORK TIMES, published on Dec. 31 and Jan. 1. As last year, the review was divided into two sections, the first dealing with 1929 and its commercial and financial achievements, the second with the outlook for 1930 from both the American and foreign aspects. The second section, published yesterday, also contained a complete statistical history of the year in the security markets, with the high, low and last prices of all stocks and bonds quoted on the New York Stock Exchange and the Curb and their net changes for the year.

The keynote of these annual reviews, which covered every branch of American industry and finance, was of restrained optimism for the new year, and this ran as a thread through the domestic and foreign dispatches and was emphasized particularly in the interviews with business and financial leaders. Full cognizance was taken of the slump in securities which developed in October and November, and which brought in its wake a moderate slowing down in industry generally and a fourth quarter that in most lines was not up to the first three quarters of the year. On the other hand, every indication points to complete trade recovery in the Spring, as the reviews pointed out, when normal seasonal influences become operative.

1929 a Remarkable Year.

From almost every standpoint, as chronologically and otherwise related in the 1929-30 financial numbers, the business year 1929 was one of the most remarkable in history. It started on a high note of industrial, commercial and financial activity, and although there were intermittent periods of reaction, this high rate of activity persisted until Autumn, when the slump in securities developed, interfering sufficiently to prevent the smooth and orderly rounding out of what had been a year of extraordinary commercial activity, high corporate profits and of succeeding high records in such important barometric industrial production as that of iron and steel and automobiles and in car loadings. That there had been some overproduction, too, especially in the manufacture of automobiles, and some overloading of the securities markets with a great volume of new issues at a faster pace than they could be absorbed by the investing public now appears certain. These developments were all carefully traced in THE NEW YORK TIMES annual review.

In the main there were no yardsticks by which the extraordinary developments of business and finance in 1929 could be measured. There had never before been a year of so many high records, ending, as it did, in an inflated stock market and its subsequent deflation within two months' time, with a resultant effect, even though moderate in proportions, on business generally. Even the market decline itself had no yardsticks of measurement, because it affected securities alone, not commodities or banking institutions. The fact that the country's financial basis was a sound one and that no storm in securities, no matter of what proportions, could disturb it, was evident early in the trying period of October and November. It proved a test, too, of the Federal Reserve System, in which the country's financial organization came through with flying colors. There were no bank failures as a result of the slump in securities, and the failures of brokerage firms were confined to a few small and unimportant ones.

Movements Irregular in Europe.

The wealth of dispatches from the financial and industrial centres of Europe gave a complete picture of the developments abroad this year. Summed up, these year-end dispatches disclosed that the progress of financial Europe in 1929 was a checkered one, with irregular movements in business and industry, as well as finance. The loss of gold by London early in the year, it was pointed out, was a disturbing factor, and the Hatry failure, the largest in the history of England, was another. Our own market decline represented a further impediment to financial tranquillity in every financial centre of Europe because of the fact that no much foreign capital was involved in securities here. Industrially, Great Britain just about held her own under the auspices of the new Labor Government.

The dispatches from France printed in the annual reviews indicated that the feature of the year's financial movements had been the addition of the tremendous sum of $370,000,000 to France's gold stock and the further shoring up and strengthening of the financial system. Industrially the year was one of activity, with the trade balance improving materially in the latter part of the year. The general index of productive activity in France worked out at 141 in October, comparing with 137 in January and a monthly index of 127 in 1928.

The year in Germany was described as one of economic test, in which foreign borrowings fell away sharply because of high money rates in the world's financial centres, and in which Germany was obliged to stand more or less on her own economic feet. The year was notable for a gratifying improvement in foreign trade and in the balance of payments. Germany, as well as France and England, was profoundly affected by our securities decline in the Autumn, not only financially but also commercially. Generally the Berlin dispatches displayed a note of optimism for 1930.

The outlook in Europe, as viewed in these year-end dispatches, is rather clouded by uncertainties which have developed in the past three months. There is a disposition to look hopefully on the results of the Young plan for the settlement of reparations as a factor of possible improvement and to hail the peace conferences and the forthcoming conferences for the limitation of armament as developments which will go far toward curing European ills. Central banks of Europe are being strengthened by our current exports of excessive gold stocks, gathered gradually from the world at large since the war. This has amounted to more than $100,000,000 since the October crisis and has brought the stock of American gold down to $4,386,000,000, which is still $161,000,000 more than was held in July, 1928, but $319,000,000 less than in May, 1927, the high point of our history. Redistribution of the world's stock of gold is considered, at home and abroad, a logical development and one not likely to cause financial unsettlement here, because of our continued tremendous stock.

Forecasts for 1930.

One of the most interesting of the features published in Part II of the annual review of THE NEW YORK TIMES, issued yesterday, was the grouping of dispatches from each of the twelve Federal Reserve districts in the United States, giving concise forecasts of the business prospects in 1930. The same note of optimism which characterized the entire reviews was sounded in these telegrams and they might be summed up generally as anticipating normal prosperity for the new year. There was no dodging the great effects of the mild depression which has been under way since October and the widespread ills following in the wake of a wave of public speculation in securities, the like of which had never before been witnessed in this country and which was woven closely into the fabric of our industrial life.

Mere hopes, however, were not expressed that "everything will be all right." Facts and figures were recounted to prove a stable basis for industrial improvement. One of the most important factors at the moment, in estimating the improvement expected to take place early in the Spring, as recounted in these dispatches, is that inventories are low in most lines and that any increase in demand for goods and services, even though it be a moderate one, will entail a gradual stepping up of industrial activities. Banking institutions generally are prosperous and in a sound condition. Money rates are normal and are more likely to decline at this time than to advance. The crop outturn has been a good one and there is no general retrenchment evident, except in isolated lines. Holiday business was better in most sections than was believed possible two months ago. The programs of physical expansion by the country's leading railroad, public utility and industrial corporations during 1930, in line with the statements made at the conferences of leaders called by President Hoover, are expected to furnish the needed stimulus to "start the wheels turning" in the Spring.

Financial and industrial leaders generally, whose views were set forth at length in the section of the annual financial review published yesterday by THE NEW YORK TIMES, see no reason for pessimism about the prospects for 1930. It was generally admitted by these spokesmen for business that many readjustments were yet to be made, industrially as well as financially, but the belief was also expressed that the adjustments could be cleared away by Spring. Secretary of the Treasury Mellon, in a year-end statement, said that in his opinion the nation would make steady progress in 1930, that ample credit would be available for business and that rates for capital required for building construction and expansion projects would be such as to facilitate the promotion and accomplishment of the undertakings.

Secretary of Commerce Lamont's forecast was that in the long run there would be a continuance of prosperity and progress, and the American Federation of Labor predicted that the coming months would "prove at least a fairly good year." The opinions of eleven railroad officials, four bankers, six public utility heads and nine corporation presidents, each a leader in his own field, were quoted at length on the outlook for the new year. Summed up, their view was that some unsettlement might continue during the early months of the year, but that genuine commercial and business revival should develop in the Spring and that the year as a whole should measure up well, in net results, to the recent prosperous ones. Incidentally, most of these business and financial leaders give credit to President Hoover for stiffening the country's morale, at the time when it was most needed, with a series of conferences in which many of the country's foremost men participated and in which plans for expansion in the new year were outlined. "Business as usual, despite the stock market," appeared the key-note of these interviews.

Industrial Conditions Sound.

Particular attention was paid in the financial reviews at the year-end to the conditions in various important industries. The railroad field, copper, oil, the automotive industry, iron and steel and other important basic lines were treated at length in separate articles detailing the manner in which they fared during the old year and their prospects in the new. In general, conditions were found to be sound, although with overproduction in 1929 in oil and automobiles, and the prospects for 1930 for a prosperous year are encouraging.

The fact that American industrial plants are so flexible, and that production may be so closely synchronized to actual demand, was one of the factors in the general situation which was stressed. Some lines of industry were admittedly spotty last year and details of the reasons for these conditions were given, together with outlines of programs for improvement in 1930 which are under consideration.

The second section of the financial review, published yesterday, contained a veritable wealth of statistical data. In addition to detailed summaries of the stock and bond markets of the year, on the New York Stock Exchange and on the Curb, complete tables were presented showing the market history of stocks stricken from the list in 1929, rights that expired during the year, detailed sales on the two exchanges by months, quarterly comparisons of bond offerings, changes in the market valuation of stocks during the year, cash dividends in 1929 as compared with 1928, listings on the Stock Exchange, records established on the Stock Exchange and the Curb, stock offerings in 1929, the course of money rates as traced by monthly changes of time and call funds, comparisons of stock and bond transactions for a period of forty years, the year's changes in Federal Reserve rediscount rates and various other miscellaneous tables in concise form, giving an accurate and complete statistical picture of the financial year.

One of the most interesting of the tables published yesterday was a compilation showing the last price, dividend rate and yield on 100 leading stocks and fifty leading bonds quoted on the New York Stock Exchange over a four-year period, in which the deflationary movement in securities which developed last Autumn is fully reflected. The annual financial chronology of 1929, published on Dec. 31 and giving the developments in the markets, in business and finance month by month during the year, was more complete than it had been in previous summaries.

Summed up, the 1929-1930 annual review of THE NEW YORK TIMES presented, first, a clear history of the financial year, with details of industry's tremendous prosperity during the first part of the period and the sudden interruption to progress by the most violent drop in securities in all American history, and finally, the progress of recovery since, with carefully weighed estimates of what is to be expected in 1930 in business and finance. It represented the first financial review for 1929-1930 to be published in New York.

Bank of International Settlements

An analysis of the recently formed World Bank and its probable effect on the business and financial situation of the United States appears in our

January Investment Letter

COPY ON REQUEST

HOAGLAND ALLUM & Co.

INCORPORATED

150 Broadway, New York — 14 So. La Salle Street, Chicago

HALLE & STIEGLITZ

Members New York Stock Exchange

ESTABLISHED 1889

25 BROAD STREET

Telephone Hanover 9050

MIDTOWN OFFICE

485 MADISON AVENUE AT 52nd STREET

Telephone Wickersham 6560

BRANCH OFFICES:

ATLANTIC CITY

BALTIMORE

PHILADELPHIA

NEWARK

New York City and New York State Bonds

Other High Grade Municipal Bonds

Barr Brothers & Co.

INC.

35 WALL STREET — NEW YORK

We Recommend for Investment:

Atlantic Public Utilities, Inc.

6% Secured Convertible Gold Bonds, Series A

Due August 1, 1930

Price 99 and interest, to yield 7.80%

Value of securities pledged as collateral equal to over $3,000 per $1,000 Bond outstanding. Net earnings available for 12 months ended June 30, 1929 equal to almost seven times interest charges on these Bonds.

Circular will be sent on request

C. H. HUSTON & COMPANY

Incorporated

111 BROADWAY — NEW YORK

STOCKS COTTON BONDS

Bond, McEnany & Co.

Members

New York Stock Exchange

New York Cotton Exchange

New Orleans Cotton Exchange

Liverpool Cotton Exchange

New York Curb Exchange (Associate)

60 Beaver St., New York

It is the **PRACTICE**

of experienced investors to check their holdings at least twice a year—preferably during June and December.

The experience of our organization, established over forty-four years, is at your disposal, either in reviewing your present holdings or in recommending sound securities for re-investment of income.

CURTIS & SANGER

Established 1885

Members { New York Stock Exchange, Boston Stock Exchange }

NEW YORK: 49 Wall Street — 45 East 17th St.

BOSTON: 33 Congress St., 645 Beacon St. — PROVIDENCE: Rhode Island Hospital Trust Building

Private telephones to Boston, Providence, Hartford and New Haven.

FOR INVESTMENT

We Recommend

NEW YORK CITY BANK STOCKS

Especially

Guaranty Trust

Equitable Trust

Chase National

Chatham Phenix

Manufacturers Tr.

National City

Ralph B. Leonard & Co.

Members Assn. of Bank Stock Dealers.
Members Unlisted Securities Dealers Assn.

25 Broad St. — Whitehall 4270

Exempt from all Federal Income Taxes

$100,000
State of Alabama
4½% Bonds
Due 1952
To yield 4.40%

$250,000
City of Bayonne, N. J.
4½% Bonds
Due 1940, 1970
To yield 4.30%

$100,000
State of South Dakota
5½% Bonds
Due 1935
To yield 4.60%

$75,000
Birmingham, Ala.
5% Bonds
Due 1933-1935
To yield 4.60%

STEPHENS & Co.

111 Broadway — Rector 5221

DISTRIBUTORS of INVESTMENT SECURITIES

SCHLUTER & Co.

Incorporated

111 Broadway, NEW YORK — 120 So. La Salle St., CHICAGO

RIGHTS

So. Calif. Edison Rts.

Penna. R. R. Rights

New York Central Rts.

Amer. Roll. Mill Rts.

Peoples Gas Rights

Columbian Carbon Rts.

Associated G. & E. Rts.

Reynolds Spring Rts.

SCRIPS

All Stock Div. Scrips

All Reorg. Scrips

SPECIALISTS IN RIGHTS AND SCRIPS

McDONNELL & Co.

Members New York Stock Exchange

120 Broadway, N. Y. Tel. Rector 7815-30

The Equitable Trust Company

OF NEW YORK

announces

THE EQUITABLE CORPORATION

OF NEW YORK

a Securities and Investment Organization

The Equitable Corporation of New York will conduct a general investment banking business.

The securities business, heretofore carried on by the bond department of The Equitable Trust Company of New York, will become a part of The Equitable Corporation of New York and will be developed and extended in accordance with the policies of that Corporation.

The Equitable Corporation of New York is owned by the shareholders of The Equitable Trust Company of New York. Its directors and officers are all identified with the parent company, assuring experienced and progressive management.

DIRECTORS

WINTHROP W. ALDRICH	BERTRAM CUTLER	ARTHUR W. LOASBY
ELLIOTT AVERETT	CHARLES HAYDEN	ALBERT G. MILBANK
HOWARD BAYNE	OTTO H. KAHN	JOHN C. TRAPHAGEN

Main Office—11 Broad Street, New York

BOSTON — PHILADELPHIA — BALTIMORE — WASHINGTON

PITTSBURGH — ATLANTA — DALLAS — CHICAGO — SAN FRANCISCO

Invest January funds to earn $55 per $1000

—and have it guaranteed!

When you invest your surplus money, do you want safety? Income paid, without fail, when due? Entire freedom from worry?

Then, have these guaranteed!

Our current list of Guaranteed Mortgage Certificates, available in amounts from $100 upwards for the investment of January funds, include the following series:

8-STORY ELEVATOR APARTMENT BLDG.—N. W. Cor. of Sheridan Ave. & E. 172nd St., New York City. Valuation: $1,260,000. 1st Mortgage: $840,000. Annual Rental Income: $209,000. Principal is due: One to five years.

NEW 6-STORY, BRICK, ELEVATOR APARTMENT BLDG.—N. W. Cor. of Anderson Ave. & W. 167th St., New York City. Valuation: $660,000. 1st Mortgage: $440,000. Annual Rental Income: $105,700. Principal is due: One to five years.

48 NEW ONE-FAMILY DWELLINGS—Valley Stream, Nassau Co., New York. Total Valuation: $375,000. Total of Mortgages: $211,250. Principal is due: Three years (December, 1932).

These certificates are legal for the investment of trust funds. Interest at 5½% will be allowed from date payment is received.

Ask for Illustrated Circular A-27

LAWYERS MORTGAGE CO.

Capital and Surplus $21,000,000

R. M. HURD, PRESIDENT

345 MADISON AVE., *at 44th Street* — NEW YORK

Brooklyn — Jamaica — Mt. Vernon

No Loss to Any Investor in Our 36 Years of Operation and We Guarantee There Never Shall Be

Buy Guaranteed Income

READ THE SPECIAL financial and business news page appearing every Sunday in the second news section of The New York Times. It gives important information to business men, bankers and investors. —Advt.

We recommend the following securities for

January Investment

PUBLIC UTILITY BONDS

ISSUE	RATE	MATURITY	APPROX. YIELD
City of Seattle, Washington *Municipal Light & Power Plant*	5%	10-1-40-45	5.00%
Illinois Power & Light Co. *First & Refunding Mortgage*	5%	12-1-56	5.40%
Keystone Water Works & Electric Corp. *Convertible Debenture*	6%	4-1-39	7.50%
Southern Cities Public Service Company *Convertible Debenture*	6%	3-1-49	6.18%
Central Public Service Corp. *Convertible Debenture with Warrants*	5½%	2-1-49	6.48%
West Texas Utilities Co. *First Mortgage*	5%	10-1-57	5.50%
MUNICIPAL BONDS			
State of Illinois	4½%	8-1-42-43	4.25%
Woonsocket, City of, Rhode Island	5%	11-1-39	4.75%
Rock Island County (East Moline, Ill.) *United Township H. S. D. No. 30*	4½%	6-1-45	4.50%
STOCKS			
American Commonwealths Power Corp. *Class "A" Common*			At Market
Central Public Service Corp. *Class "A" Common*			At Market

Albert E. Peirce & Co.

Incorporated

Investment Securities

37 Wall Street, New York, Phone Whitehall 7784 — 105 W. Adams Street, Chicago, Phone Franklin 9570

STOCK PRICE RANGE NARROW FOR MONTH

Advance Retarded in December by Immediate Uncertainty on Business Outlook.

TRADING DULL AND UNEVEN

Early Gains Followed by Recession —Easier Money and Declines in Brokers' Loans Ignored.

Uncertainty as to the immediate outlook for business retarded the advance in stock prices in December. Trading was dull and highly professional, with market changes narrow. After an effort to continue the recovery that set in toward the end of November had some success, a recession set in about the middle of the month, bringing prices to levels made in November. The irregularity of trading is attested to by the gain of $260,835,512 in the value of 240 issues comprising twenty groups. In November the loss was $5,494,553,015, the largest in any month last year. The factors which ordinarily have had bullish effects on the market were ignored, namely easier money rates and several decreases in brokers' loans. Adverse news was the heavy outflow of gold; the placing in receivership of two large companies and the depression in the automobile and steel industries.

Group movements were very selective, with public utilities, steels, motors and chemicals going higher, while oils, coppers, rubbers, chain stores and foods were irregularly lower.

Individual issues showing marked changes in December were: Fox Film Class A off 34⅞ points, Otis Elevator up 44, Allied Chemical and Dye up 21½, Utah Copper up 15⅛, American Water Works up 14⅝, American Foreign Power up 23¼ and Pittsburgh & West Virginia up 22 points.

Looking back through the year just ended with this compilation as a basis, the record reveals one of the greatest years in the history of the New York Stock Exchange and finance in general. In January, when loans were mounting and money rates were high, the market was a strong one, with public utilities advancing sharply. The following month was highly irregular, many prices being below January levels, although steel and copper shares stood out against the trend and advanced. Another mixed market occurred in March, with prices slightly above the February close, excepting public utilities, which were lower. The next month was featured by a strong upswing, although money went to 16 per cent and public utilities advanced, while realizing was going on in the coppers. This advance was followed by a sharp drop in May amounting to over $3,000,000,000 in the stocks in this compilation. The only group advancing was the rails, due to the decision in the O'Fallon case. Motor shares registered the biggest drop in values during May. Easier money in June brought about a recovery which offset the losses sustained in the previous month. Chemical stocks led in the advance. July was another month of advancing prices, but the gain was only about one-third that of June. Public utility shares were very strong and oils and coppers were lower. The advance continued in August, but was more selective, with several minor reactions. Losses were recorded for the month of September, which was featured by sharp advances and recessions. It was in that month that the first indication of the market's inability to move higher after a break in prices became apparent, and in the following month the collapse occurred. October losses were the worst in the history of trading. When, on Oct. 29, more than 16,000,000 shares were traded in, stocks were being offered at whatever they would bring. A rally set in for the last two days, but the following month the decline continued, and on Nov. 13 the majority of stocks touched new lows for the year. Trading had become so demoralized that abbreviated sessions of three hours and closing on Saturdays were necessary to continue the functioning of brokerage offices. The rediscount rates were changed twice at New York. Call funds were lowered and other favorable factors helped in rallying the market at the end of November. December was a month in which the market was seeking its true base, with prices moving in a narrow range.

The net result for the year was a loss of $7,948,324,018 for the stocks used in this compilation. The drop in values in October and November canceled the gains in the previous months and changed what was expected would be a record year in a bull market.

Changes in values for the year of 240 issues listed on the New York Stock Exchange follow:

1929.	Increase.	Decrease.
January	$1,934,214,589	
February		145,685,358
March		147,983,321
April	$16,655,653	
May		3,045,486,406
June	4,234,215,700	
July	1,895,611,932	
August	4,465,331,600	
September		2,814,255,346
October		9,514,295,377
November		5,494,553,015
December	260,835,512	

FITKIN & CO. REORGANIZE.

Securities Corporation Formed as Part of Readjustment.

A. E. Fitkin announces a general reorganization of companies under his direction, through the creation of the Fitkin Securities Corporation, to own a controlling interest in A. E. Fitkin & Co., Ltd., an investment affiliate, and in the United States Engineering Corporation, which will continue as the engineering and management subsidiary. A. E. Fitkin & Co., Inc., will be succeeded by the new company.

Mr. Fitkin will retain his interest in all companies as chairman of the board of Fitkin Securities Corporation, of which J. M. Bowlby is president. D. A. Pepp of Los Angeles is president of A. E. Fitkin & Co., Ltd., and A. V. Wainwright is president of United States Engineering Corporation. No other important changes in personnel have been made or are contemplated.

CHANGES IN MARKET VALUATIONS OF STOCKS

The following table shows for the month of December the market activity of twenty groups, comprising 240 stocks listed on the New York Stock Exchange, compared with four previous months. There is shown for each issue the shares listed, closing prices for two months, net change in points and changes in market valuation. An average net change in points and the aggregate change in values for each group are compiled for the month, together with a total for all groups.

RECAPITULATION.

Group and Number of Issues.	December Avr. Net Ch'ge in Points.	December Change in Values.	November Avr. Net Ch'ge in Points.	November Change in Values.	October Avr. Net Ch'ge in Points.	October Change in Values.	September Avr. Net Ch'ge in Points.	September Change in Values.	August Avr. Net Ch'ge in Points.	August Change in Values.
Amusements (5)	— 7.225	— $30,283,675	— 9.150	— $68,301,962	—13.450	—$114,372,127	— .450	— $13,170,786	+ 4.100	+ $32,613,869
Building (9)	+ 3.430	— 8,619,454	—12.014	— 80,617,140	—25.444	— 214,915,409	— 1.639	— 15,514,957	+ 3.444	+ 6,884,412
Business (4)	— .375	+ 12,756,759	—16.125	— 150,395,914	—30.125	— 233,085,536	+ 6.781	+ 114,862,169	+ 2.875	+ 37,432,640
Chain stores (14)	— 2.107	— 78,995,104	— 7.036	— 126,435,596	—10.036	— 352,994,157	— 2.866	— 68,979,495	+ 2.313	+ 136,803,375
Chemicals (9)	+ 3.597	+ 134,307,548	—11.403	— 533,885,936	—29.639	— 996,866,126	— 4.611	— 426,276,601	+11.417	+ 443,190,422
Coppers (15)	— .258	— 6,432,605	—17.825	— 719,304,156	—12.725	— 389,016,653	— 4.933	— 252,924,739	+ 5.767	+ 252,839,055
Department stores (10)	— 4.900	— 18,938,137	— 9.875	— 41,147,182	—13.188	— 102,974,867	— 4.150	— 34,759,926	+ 6.175	+ 51,511,607
Foods (19)	— .618	— 28,302,096	— 5.757	— 230,179,501	—12.329	— 393,713,803	— 1.645	— 94,194,464	+ 3.237	+ 134,140,146
Leathers (4)	— 1.281	— 1,252,495	— 1.375	— 1,980,064	— 3.750	— 3,525,837	— 1.031	— 1,015,847	+ 1.344	+ 1,758,945
Mail order (3)	— 6.125	— 65,218,818	—14.916	— 184,150,681	—32.792	— 393,472,621	—13.000	— 159,113,081	+ 9.667	+ 138,526,452
Motors (15)	+ 1.533	+ 113,271,630	— 4.950	— 564,042,034	—10.517	—1,157,759,838	— 6.758	— 424,519,385	— .108	+ 76,058,963
Motor equipment (7)	+ .786	+ 3,569,007	— 4.482	— 25,469,448	—15.500	— 60,792,390	— 4.286	— 34,066,629	— .768	— 1,140,206
Oils (22)	— .273	— 37,421,478	— 1.937	— 379,614,077	— 6.278	— 515,252,466	— 1.170	— 171,963,244	+ 3.114	+ 687,337,709
Public utilities (29)	+ 5.155	+ 336,002,772	—13.539	—1,279,925,875	—33.983	—3,403,166,631	+ 2.750	— 58,032,730	+10.801	+1,335,368,746
Railroads (25)	— .230	— 148,306,338	— 9.520	— 597,417,348	—13.995	— 578,005,005	—12.375	— 694,297,387	+ 8.410	+ 605,625,506
Railroad equipment (8)	— 1.136	— 4,421,861	— 1.000	— 18,596,407	— 9.063	— 95,939,106	— 2.984	— 8,511,363	— .486	+ 26,628,280
Rubber (6)	— 2.354	— 18,075,191	— 5.562	— 43,573,715	— 9.708	— 78,385,229	— 2.583	— 17,729,595	— 2.729	— 20,476,407
Steels (13)	+ 3.153	+ 100,304,480	—12.163	— 356,887,965	—17.087	— 378,952,564	— 7.452	— 357,996,644	+ 7.038	+ 453,961,081
Sugars (9)	— .764	— 2,202,458	— 2.931	— 17,123,155	— 2.597	— 17,364,595	— .375	— 1,705,495	— 1.764	— 8,969,029
Tobaccos (14)	— 1.803	+ 9,093,026	— 3.795	— 75,504,904	— 8.473	— 33,740,417	— 4.777	— 94,345,147	+ 1.866	+ 75,286,034
Total (240)	—11.815	+$260,835,512	—165.355	$5,494,553,015	—315.679	—$9,514,295,377	—67.554	—$2,814,255,346	+75.713	+$4,465,331,600

	Dec. 31, 1929. Shares Listed.	Closing Nov., 1929.	Closing Dec., 1929.	Net Ch'ge.	Increase.	Decrease.
AMUSEMENTS.						
Fox Film Corp., Cl. "A"	820,660	56⅞	22	—34⅞	......	$28,620,518
Loew's, Inc.	1,364,917	46⅛	43	— 3⅛	......	4,265,365
Paramount-Famous-Lasky	2,685,049	50	51	+ 1	$2,685,049	......
Radio-Keith-Orpheum, "A"	1,847,551	17	20	+ 3	5,542,653	......
Warner Bros. Pictures, new	2,647,291	42⅝	40½	— 2⅛	......	5,625,493
Total					$8,227,702	$38,511,377
BUILDING.						
Amer. Rad.-Stand. San.	10,154,478	34	31½	— 2½	......	$25,386,195
Certain-teed Products	400,000	14	13	— 1	......	400,000
Congoleum Nairn, Inc.	1,641,026	13½	14	+ ½	$820,513	......
Foundation Co.	100,000	18¾	15¾	— 3	......	300,000
Intl. Cement Corp.	627,865	61	57¼	— 3¾	......	2,354,494
Johns-Manville Corp.	750,000	117	125	+ 8	6,000,000	......
Lehigh Portland Cement	450,348	39	34¾	— 4¼	......	1,913,979
Otis Elevator Co.	500,000	231	275	+44	22,000,000	......
U. S. Realty & Imp. Co.	994,428	67¾	60⅝	— 7⅛	......	7,085,299
Total					$23,820,513	$37,439,937
BUSINESS.						
Burroughs Add. Mach., new	5,000,000	42½	46¼	+ 3¾	$18,750,000	......
Natl. Cash Register, "A"	1,190,000	78	76½	— 1½	......	$1,785,000
Remington Rand, Inc.	1,334,879	29	26½	— 2½	......	3,337,198
Underwood Elliott-Fisher	696,835	101	99¾	— 1¼	......	871,043
Total					$18,750,000	$5,993,241
CHAIN STORES.						
[illegible] Stores Co.	1,060,558	11⅛	10⅛	— 1	......	$1,060,558
…sh Park Associates, Inc.	300,127	27	26	— 1	......	300,127
First National Stores	827,632	57½	54	— 3½	......	2,896,712
…Tea, Inc.	280,000	46¾	45	— 1¾	......	490,000
…ney (G. R.)	160,000	23¼	23	— ¼	......	40,000
Kresge Co. (S. S.)	5,517,609	33	34⅜	+ 1⅜	$7,586,712	......
Kroger Grocery & Baking Co.	1,708,652	50⅞	43½	— 7⅜	......	12,601,308
McCrory Stores Corp., "B"	80,778	79	73	— 6	......	484,668
Schulte Retail Stores Corp.	1,135,551	8	4	— 4	......	4,542,204
Shattuck (Frank G.) Co.	1,290,000	38	38⅜	+ ⅜	483,750	......
Thompson (John R.) Co.	300,000	36⅞	38	+ 1⅛	337,500	......
United Cigar Stores Co.	4,742,301	5¾	4⅛	— 1⅝	......	7,706,239
Waldorf System	461,610	25	25	.....	......	......
Woolworth (F. W.) & Co., new	9,750,000	76½	70⅝	— 5⅞	......	57,281,250
Total					$8,407,962	$87,403,066
CHEMICALS.						
Allied Chemical & Dye	2,178,109	243½	265	+21½	$46,829,343	......
Commercial Solvents Corp., new	2,434,863	27⅝	31⅛	+ 3½	8,522,021	......
…ion Chemical Co.	504,102	28⅛	29⅜	+ 1¼	630,127	......
Du Pont de Nemours & Co.	10,839,242	111	117	+ 6	65,035,452	......
Mathieson Alkali Works	687,029	39⅝	39⅜	— ¼	......	171,757
…Gulf Sulphur	2,540,000	56⅞	54⅞	— 2	......	5,080,000
Union Carbide & Carbon	9,207,775	77	79	+ 2	18,415,550	......
U. S. Industrial Alcohol	373,472	136½	137	+ ½	186,736	......
Virginia-Carolina Chemical	479,394	6	5⅞	— ⅛	......	59,924
Total					$139,619,229	$5,311,631
COPPERS.						
Amer. Smelt. & Refin. Co. (new)	1,829,940	70⅛	72⅛	+ 2	$3,659,880	......
Anaconda Copper Mining Co.	8,827,445	77⅝	75⅛	— 2½	......	$22,068,612
…e Copper	3,582,379	34	33⅝	— ⅜	......	1,343,392
Calumet & Arizona Mining Co.	839,465	89¾	83½	— 6¼	......	5,246,656
Calumet & Hecla	2,001,548	33¾	29⅝	— 4⅛	......	8,256,386
Cerro de Pasco Copper Corp.	1,122,842	64	63½	— ½	......	561,421
…Consolidated Mines Co.	450,023	52½	52	— ½	......	225,011
Greene Cananea Copper Co.	499,912	115	112	— 3	......	1,499,736
Inspiration Copper Co.	1,181,967	28¾	26½	— 2¼	......	2,659,426
Kennecott Copper Corp.	9,385,504	57¼	58½	+ 1¼	11,731,880	......
Magma Copper Co.	408,155	47⅛	46	— 1⅛	......	459,174
Miami Copper Co.	747,134	27⅛	28	+ ⅞	653,742	......
Nevada Consolidated Copper Co.	4,857,248	30	29¼	— ¾	......	3,642,936
U. S. Smelting & Refining Co.	620,439	36½	34¾	— 1¾	......	1,085,768
Utah Copper	1,624,490	233⅞	249	+15⅛	24,570,411	......
Total					$40,615,913	$47,048,513
DEPARTMENT STORES.						
Abraham & Straus, Inc.	151,955	60	46	—14	......	$2,127,370
…, Constable Corp.	337,079	10¼	7¼	— 3	......	1,011,237
Associated Dry Goods Corp.	640,000	35	28½	— 6½	......	4,160,000
Bamberger (L.) & Co 6½% cum. pf.	100,000	105	107⅞	+ 2⅞	$287,500	......
…r, The	375,000	30	27½	— 2½	......	937,500
Franklin Simon & Co. 7% cum. pf.	40,000	96	96½	+ ½	20,000	......
Gimbel Brothers	996,000	17½	13⅛	— 4⅜	......	4,357,500
Macy (R. H.) Co., Inc.	1,304,010	148	145	— 3	......	3,912,030
…, Collins & Co., Inc.	220,000	52½	45½	— 7	......	1,540,000
…Co., The	100,000	62	50	—12	......	1,200,000
Total					$307,500	$19,245,637
FOODS.						
Armour of Illinois, "B"	1,983,099	3⅜	3⅛	— ¼	......	$495,775
…ne Nichols & Co.	150,000	4⅞	4	— ⅞	......	131,250
…Nut Packing Co.	446,250	64	60	— 4	......	1,785,000
…den Co. (The)	3,720,381	64¼	66½	+ 2¼	$8,370,857	......
…nia Packing Corp.	770,095	69½	67½	— 2	......	1,540,190
…nental Baking "A"	291,813	37⅜	45	+ 7⅝	2,225,074	......
…n Products Refining	2,530,000	88¾	92¼	+ 3½	8,855,000	......
…al Mills	676,096	51¼	50	— 1¼	......	845,120
…-Wiles Biscuit	500,000	51¼	50½	— ¾	......	375,000
…onal Biscuit Co.	2,046,520	180½	179¾	— ¾	......	1,534,890
…onal Dairy Products	5,097,301	51¼	48¼	— 3	......	15,291,903
…bury Flour Mills	549,563	35	34¼	— ¾	......	412,172
…ty Bakeries	805,252	78⅝	78⅜	— ¼	......	201,313
…hern Dairies, "B"	235,000	5	3⅞	— 1⅛	......	264,375
…dard Brands	12,593,743	27⅝	27⅛	— ½	......	6,296,872
…ed Biscuit Co.	484,438	38½	37¾	— ¾	......	363,329
…ed Fruit Co.	2,625,000	110	103½	— 6½	......	17,062,500
…d Baking, "B"	500,000	6	4⅛	— 1⅞	......	937,500
…on & Co., Inc.	433,676	4	3½	— ½	......	216,838
Total					$19,450,931	$17,753,027
LEATHER.						
…lgamated Leather Co., Inc.	175,000	2¾	2⅝	— ⅛	......	$21,875
…ncap Hide & Leather Co.	112,741	4⅞	4	— ⅞	......	98,648
…l Leather Co., Inc.	40,000	4	2⅝	— 1⅜	......	55,000
…ed States Leather	391,626	10¼	7½	— 2¾	......	1,076,972
Total					......	$1,252,495
MAIL ORDER.						
…gomery Ward & Co.	4,620,768	56½	48¾	— 7¾	......	$35,810,952
…onal Bellas Hess Co.	716,580	15	10	— 5	......	3,582,900
…s, Roebuck & Co.	4,591,105	94⅞	89¼	— 5⅝	......	25,824,966
Total					......	$65,218,818
MOTORS.						
…ler Corp.	4,469,586	33	36½	+ 3½	$15,643,551	......
…ral Motors Corp.	43,500,000	39¼	40½	+ 1¼	54,375,000	......
…am-Paige Motor Car Co.	1,182,619	8⅜	9⅜	+ 1	1,182,619	......
…on Motor Car Co.	1,596,660	47	58¼	+11¼	17,962,425	......
…p Motor Car	1,468,446	20	21¼	+ 1¼	1,835,558	......
…an Motor	396,663	2¾	2¼	— ½	......	$198,332
… Trucks, Inc.	733,319	70	70	.....	......	......
…mon Motor	260,000	23¼	24⅝	+ 1⅜	357,500	......
… Motors	100,000	3½	3¼	— ¼	......	25,000
… Motors	2,730,000	51⅛	53¼	+ 2⅛	5,801,250	......
…rd Motor Car Co.	15,000,000	15⅛	16⅜	+ 1¼	18,750,000	......
…ess Motor Car	268,589	6⅞	6½	— ⅜	......	100,721
… Motor Car	2,000,000	11½	11⅞	+ ⅜	750,000	......
…-Overland Co.	2,999,882	9⅞	7½	— 2⅜	......	7,124,720
… Truck & Coach	1,300,000	10⅞	14	+ 3⅛	4,062,500	......
Total					$120,720,403	$7,448,773
MOTOR EQUIPMENT.						
…Bosch Magneto Co.	216,199	32⅝	41	+ 8⅜	$1,810,667	......
… Manufacturing Co.	2,003,225	12¼	15⅝	+ 3⅜	6,760,884	......
… Axle & Spring Co.	300,000	27⅝	27¼	— ⅜	......	$112,500
… Snubber Mfg. Co.	198,000	6⅛	6	— ⅛	......	24,750
…-Hayes Wheel Corp.	679,025	22½	22½	..	......	......
…-Warner Corp.	1,273,394	41⅜	38¼	— 3⅛	......	3,979,356
… Products	337,500	33⅛	30½	— 2⅝	......	885,938
Total					$8,571,551	$5,002,544

	Nov. 30, 1929. Shares Listed.	Closing Oct., 1929.	Closing Nov., 1929.	Net Ch'ge.	Increase.	Decrease.
OILS.						
Atlantic Refining Co.	2,678,270	41	38	— 3	......	$8,034,810
Continental Oil	4,568,511	26⅜	23⅜	— 3	......	13,705,533
Houston Oil Co.	250,000	47	57	+10	$2,500,000	......
Independent Oil & Gas	1,379,295	24⅝	22¼	— 2⅜	......	3,275,828
Lago Oil & Transportation	3,992,683	22⅜	21¼	— 1⅛	......	4,491,768
Pan-American Pet., B	2,422,204	61	59⅝	— 1⅜	......	3,330,531
Panhandle Prod. & Ref. Co.	199,370	5	4⅝	— ⅜	......	74,764
Phillips Petroleum Co.	2,407,082	38	35	— 3	......	7,221,246
Pierce Petroleum Corp.	2,500,000	2⅝	2⅜	— ¼	......	625,000
Producers & Refiners Corp.	749,017	9	8⅞	— ⅛	......	93,627
Pure Oil Co.	3,038,370	22⅞	24¼	+ 1⅜	4,177,759	......
Shell Union Oil Corp.	13,068,497	24	23⅜	— ⅝	......	8,167,811
Simms Petroleum Corp.	869,241	23⅛	25¾	+ 2⅝	2,281,758	......
Sinclair Consol. Oil Corp.	5,455,522	26⅛	24¼	— 1⅞	......	10,229,104
Skelly Oil Co.	1,097,530	33⅜	31⅜	— 2	......	2,195,060
Standard Oil of California	13,016,434	62	61⅛	— ⅞	......	11,389,380
Standard Oil of New Jersey	25,480,643	64	66⅛	+ 2⅛	54,146,366	......
Standard Oil of New York	17,363,783	35⅛	33⅜	— 1¾	......	30,386,620
Texas Corporation	9,850,040	56	56⅛	+ ⅛	1,231,255	......
Tide Water Oil Co. pf.	199,446	88	87½	— ½	......	99,723
Union Oil, California	2,152,187	44¾	45¾	+ 1	2,152,187	......
White Eagle Oil Refining	590,000	28¼	27¼	— 1	....	590,000
Total					$66,489,325	$103,910,803
PUBLIC UTILITIES.						
Amer. & Foreign Power Co., Inc.	1,613,871	72¾	96	+23¼	$37,522,501	......
Amer. Power & Light Co.	2,526,280	82	84⅜	+ 2⅜	5,999,915	......
Amer. Telephone & Telegraph Co.	13,223,344	223	222½	— ½	......	$6,611,672
Amer. Wat. Wks. & E. Co., Inc.	1,652,759	79⅞	94½	+14⅝	24,186,225	......
Brooklyn Union Gas Co.	736,718	131	139⅜	+ 8⅜	6,170,013	......
Columbia Gas & Elec. Co.	8,477,618	69½	75	+ 5½	46,626,899	......
Consolidated Gas Co.	11,456,979	97	100⅛	+ 3⅛	35,803,059	......
Detroit Edison Co.	1,093,243	200	204	+ 4	4,372,972	......
Electric Power & Light Co.	1,782,039	42	52⅝	+10⅝	18,944,789	......
Engineers Public Service Co.	1,850,821	39	40¾	+ 1¾	3,238,942	......
Federal Light & Traction	460,910	70	77½	+ 7½	3,456,825	......
General Gas & Electric, A	783,241	80	66½	—13½	......	10,573,754
Intl. Tel. & Tel. Corp.	5,843,746	70½	74¾	+ 4¼	24,835,921	......
Kansas City P. & L. 1st pf., B.	40,000	107½	106½	— 1	......	40,000
Louisville Gas & Elec. Co., Cl. A	619,261	38	40⅜	+ 2⅜	1,470,745	......
National Power & Light	5,428,416	31	33¼	+ 2¼	12,213,936	......
North American Co.	5,603,839	89½	97⅞	+ 8⅜	46,932,152	......
North Amer. Edison Co. pf.	318,670	100⅜	101	+ ⅝	199,169	......
Pacific Gas & Electric Co.	3,335,044	53¼	52½	— ¾	......	2,501,283
Pacific Tel. & Tel. Co.	1,030,000	157	150	— 7	......	7,210,000
People's Gas Lt. & Coke (Chi.)	566,400	240	*245	+17½	9,912,000	......
Philadelphia Co.	960,208	185	223	+38	36,487,904	......
Public Service Corp. of N. J.	5,355,131	78⅛	83⅜	+ 5¼	28,114,438	......
Public Serv. E. & G. 6% pf.	517,393	106	108	+ 2	1,034,786	......
Southern California Edison Co.	2,452,118	56⅜	57	+ ⅝	1,532,574	......
Standard Gas & Electric Co.	1,562,874	109⅝	118½	+ 8⅞	13,479,788	......
Utilities Power & Light, A	1,613,000	31⅞	32	+ ⅛	201,625	......
West Penn Electric, Cl. A	59,258	99⅞	99	— ⅞	......	51,851
West Penn Power 7% pf.	127,077	113½	115½	+ 2	254,154	......
Total					$362,991,332	$26,988,560
RAILROADS.						
Atch., Top. & Santa Fe R. R. Co.	2,416,828	222¼	224	+ 1¾	$4,229,449	......
Atlantic Coast Line R. R. Co.	813,427	179¾	167	—12¾	......	$10,371,194
Baltimore & Ohio R. R. Co.	2,563,020	117¼	116½	— ¾	......	1,922,265
Canadian Pacific Ry. Co.	3,102,971	201	190	—11	......	34,132,681
Chesapeake & Ohio Ry. Co.	1,480,544	196⅛	202	+ 5⅞	8,698,196	......
Chi., R. I. & Pacific R. R. Co.	750,000	117¼	114½	— 2¾	......	2,062,500
Delaware & Hudson Company	515,739	166½	161½	— 5	......	2,578,695
Erie R. R. Co.	1,511,167	54⅝	56½	+ 1⅞	2,833,438	......
Great Northern 5% pf.	2,495,482	97½	95	— 2½	......	6,238,705
Kansas City Southern Ry. Co.	300,000	78¾	81⅞	+ 3⅛	937,500	......
Lehigh Valley R. R. Co.	1,210,034	71	74	+ 3	3,630,102	......
Louisville & Nashville R. R. Co.	1,170,000	131	132	+ 1	1,170,000	......
Mo., Kansas & Texas R. R. Co.	808,702	37½	50	+12½	10,108,775	......
New York Central R. R. Co.	4,637,086	174¼	170¼	— 4	......	18,548,344
Norfolk & Western R. R. Co.	1,406,507	230	227¼	— 2¾	......	3,867,894
Northern Pacific Ry. Co.	2,480,000	91¼	84⅛	— 7⅛	......	17,670,000
Pennsylvania R. R. Co.	11,439,769	82¾	74¼	— 8½	......	97,238,037
Pitts. & West Va. Ry. Co.	305,000	93	115	+22	6,710,000	......
Reading Co.	1,400,000	119	123	+ 4	5,600,000	......
St. Louis & San Fran. R. R. Co.	653,684	111¼	107⅝	— 3⅝	......	2,369,605
Southern Pacific R. R. Co.	3,723,818	119	124	+ 5	18,619,090	......
Southern Railway	1,298,188	134⅞	136	+ 1⅛	1,460,462	......
Texas & Pacific Ry. Co.	387,551	130	119¾	—10¼	......	3,972,398
Union Pacific R. R. Co.	2,222,916	225	216	— 9	......	20,006,244
Wabash R. R. Co.	667,324	40	53	+13	8,675,212	......
Total					$72,672,224	$220,978,562
RAILROAD EQUIPMENT.						
Amer. Car & Foundry Co.	600,000	86	78	— 8	......	$4,800,000
Amer. Locomotive Co.	770,000	108¼	101	— 7¼	......	5,582,500
Baldwin Locomotive Works, new	843,000	27	31¼	+ 4¼	$3,582,750	......
Gould Coupler Co.	175,000	7½	7	— ½	......	87,500
Lima Locomotive Works, Inc.	210,941	35	35¾	+ ¾	158,206	......
New York Air Brake Co.	300,000	43	44⅛	+ 1⅛	337,500	......
Pullman, Inc.	3,372,438	80⅝	84½	+ 3⅞	13,072,072	......
Westinghouse Air Brake Co.	3,172,111	47⅞	44⅜	— 3½	......	11,102,389
Total					$17,150,528	$21,572,389
RUBBER.						
Ajax Rubber Co., Inc.	880,330	2⅝	1⅜	— 1¼	......	$1,100,413
Fisk Rubber	1,693,351	4¼	3¼	— 1	......	1,693,351
Goodrich (B. F.) Co.	1,053,395	45¼	42	— 3¼	......	3,423,534
Goodyear Tire & Rubber Co.	1,371,288	66½	61½	— 5	......	6,856,440
Kelly-Springfield Tire Co.	1,063,840	4½	3¼	— 1¼	......	1,329,800
U. S. Rubber Co.	1,545,959	26⅜	24	— 2⅜	......	3,671,653
Total					......	$18,075,191
STEELS.						
Bethlehem Steel Corp.	3,202,866	89⅜	94¾	+ 5⅜	$17,215,405	......
Central Alloy Steel Corp.	1,651,875	33½	32	— 1½	......	$2,477,813
Crucible Steel Co. of Amer.	550,000	78½	90⅜	+11⅞	6,531,250	......
Gulf States Steel Co.	197,348	46¾	51½	+ 4¾	937,403	......
Inland Steel Corp.	1,200,000	74⅞	73	— 1⅞	......	2,250,000
Jones & Laughlin Steel Corp. pf.	600,000	119	118⅞	— ⅛	......	75,000
Ludlum Steel Co.	170,000	29⅝	33⅛	+ 3½	595,000	......
Otis Steel Co.	840,858	32⅜	32⅞	+ ½	420,429	......
Republic Iron & Steel Co.	861,396	70½	76½	+ 6	5,168,376	......
Sloss-Sheffield Steel & Iron Co.	100,000	32	35	+ 3	300,000	......
United States Steel Corp.	8,132,840	162¼	171	+ 8¾	72,178,955	......
Vanadium Corp. of Amer.	378,288	52	50⅛	— 1⅞	......	709,440
Youngstown Sheet & Tube Co.	987,136	107½	110	+ 2½	2,46[illegible]	......
Total					$105,816,733	$5,512,253
SUGAR.						
American Beet Sugar Co.	361,777	7½	6¾	— ¾	......	$271,333
American Sugar Refining Co.	450,000	60¼	60½	+ ¼	$112,500	......
Cuba Cane Sugar Corp.	510,000	1⅛	⅞	— ¼	......	127,500
Cuban American Sugar Co.	1,000,000	8¼	7½	— ¾	......	75,000
Cuban Dominican Sugar Corp.	1,142,893	2	3¼	+ 1¼	1,428,616	......
Great Western Sugar Co.	1,800,000	30½	31	+ ½	900,000	......
Guantanamo Sugar Co.	897,490	1¾	1¼	— ½	......	448,745
Punta Alegre Sugar Co.	397,809	8¾	6	— 2¾	......	1,093,975
South Porto Rico Sugar Co.	677,941	28	24⅛	— 3⅞	......	2,627,021
Total					$2,441,116	$4,643,574
TOBACCO.						
Amer. Sumatra Tobacco Corp.	210,277	24	19¾	— 4¼	......	$892,143
American Tobacco Co.	804,818	198¼	199½	+ 1¼	$1,006,060	......
Bayuk Cigar, Inc.	98,851	64½	61½	— 3	......	296,553
Congress Cigar	350,000	52	47⅜	— 4⅝	......	1,618,750
Consolidated Cigar Corp.	250,000	45½	44⅞	— ⅝	......	156,250
General Cigar Co.	489,030	52¾	51½	— 1¼	......	611,288
Helme Co. (G. W.)	240,000	95	87	— 8	......	1,920,000
Liggett & Myers Tobacco Co., B.	1,754,362	91	98	+ 7	12,280,534	......
Lorillard Co. (P.)	1,900,077	18	16	— 2	......	3,800,154
Philip Morris & Co., Ltd., Inc.	415,465	10¼	9	— 1¼	......	519,331
Reynolds Tobacco, B	9,000,000	47⅞	49⅝	+ 1¾	15,750,000	......
Tobacco Products Corp.	3,296,672	4⅝	2⅜	— 2⅛	......	7,005,386
U. S. Tobacco Co.	457,850	66¼	61	— 5¼	......	2,403,713
Webster Eisenlohr, Inc.	240,000	8⅝	5⅝	— 3	......	720,000
Total					$20,036,591	$19,943,568
Grand total					$1,050,039,556	$789,254,044

*Ex rights 12½ points.

"It seems to us highly significant that in 1929 we gained 14,188 new customers"

Nicholas Roberts, President

"IN the past year talk and attention have centered as never before upon speculative securities. Yet in this year S. W. Straus & Co. has gained 14,188 new customers.

"This seems to us highly significant. It reminds us once again that, despite the hue and cry, the great majority of conservative people are still just as cautious and just as insistent on safety of principal as ever.

"Thrifty, provident men and women of moderate as well as of large means are the investors whom it has been our privilege to serve ever since our business was founded in 1882. We are today serving over 175,000 of such investors.

"Many of our clients bring all their funds to us for investment; a number of them have dealt exclusively with us for a quarter of a century.

"This record indicates pretty clearly, we believe, that we are making a stronger appeal every year to that important class of investors who will not be persuaded to risk their principal."

FOR JANUARY INVESTORS

If you are going to have funds for January investment send immediately for a list of our current offerings while a wide selection of issues, denominations and maturities is still available. Ask for booklet A-686.

S. W. STRAUS & CO.

ESTABLISHED 1882 INVESTMENT SECURITIES INCORPORATED

565 Fifth Avenue, New York City

PLAza 4200

During January, the offices of S. W. Straus & Co. are open every Monday evening until 9 o'clock.

Suggestions for Investment of January Funds

Common Stocks
Preferred Stocks
Convertible Pfd. Stocks

Write or phone for Circular A-1

ESTABLISHED 1894

E. Naumburg & Co.

Members New York Stock Exchange

48 Wall St. Whitehall 8030

NEW BOOKLET WRITE FOR IT

"The Guaranteed Way to Financial Independence"

INVESTORS SYNDICATE

established 1894

17 East 42nd St. Tel.: MURray Hill 8140

2061 Broadway, at 71st Street

Harlem Office: 146 W. 138th Street

New Issue

Exempt from all Federal Income Taxes
Tax Free in Connecticut

$2,000,000

City of Waterbury, Connecticut

4¾% Bonds

Dated November 1, 1929 Due $200,000 each November 1, 1930 to 1939 inclusive

Principal and semi-annual interest (May 1 and November 1) payable in Boston, Massachusetts. Coupon bonds in the denomination of $1,000 which may be registered as to both principal and interest.

Legal Investment for Savings Banks and Trust Funds in New York, Massachusetts and Connecticut

WATERBURY, the County Seat of New-Haven County, produces more than one-half of the country's manufactured brass and copper. Other diversified industries account for annual factory payroll estimated at $125,000,000. These bonds are payable from unlimited ad valorem taxes levied against all the taxable property within the city which has an assessed valuation of $194,066,869, and a net bonded indebtedness including this issue of $9,968,376.

Prices to yield 4.30%

Chatham Phenix Corporation

R. W. Pressprich & Co. Emanuel & Co.

UTILITIES POWER & LIGHT CORPORATION

An International Public Utility System

Over $12,000,000 recently spent for additions and improvements to the Company's properties are now producing a satisfactory return.

Third quarterly earnings show large benefits resulting from these improvements.

The Company's sound financial structure and rapid growth offer an attractive investment opportunity.

Class A Stock traded on Chicago and New York Stock Exchanges.

Class B and Common Stock traded on Chicago Stock and New York Curb Exchanges.

Write for descriptive circular.

UTILITIES POWER & LIGHT Securities Company

327 South La Salle Street CHICAGO

FLOTATIONS SHOW DECEMBER DECLINE

$474,957,000 New Security Offerings Compare With $685,524,000 Year Ago.

$452,238,000 BOND TOTAL

Exceeds Figure in 1928—Eight Stock Issues Amount to $22,719,000, Against $405,614,000.

New offerings of stocks and bonds aggregated $474,957,000 in December, of which $22,719,000 was in stocks and $452,238,000 in bonds.

In November, the total was $132,226,000, composed of $20,927,000 in stocks and $111,299,000 in bonds, and in December, 1928, the figures were $685,524,000, divided into $405,614,000 in stocks and $279,910,000 in bonds.

Outstanding in the bond offerings for the month were $5,000,000 United Merchants and Manufacturers, Inc., first year 6 per cent collateral trust notes; $65,000,000 City of New York 4½ per cent gold bonds and corporate stock; $15,000,000 Union Electric Light and Power Company general mortgage gold 5s, series B, due 1967; $72,335,000 Chicago & Northwestern Railway 4¾s, due 1939, and $30,000,000 Province of Ontario (Canada) 5s, due 1960.

Stock offerings were few, of which the following were the largest: Montana Copper Corporation no-par common; National Electric Power Company 7 per cent preferred, and Standard Gas and Electric Company $4 cumulative preferred.

The number of separate bond issues was seventy-nine, of which twelve were public utility, fifty-three State and municipal, seven foreign, two industrial, three railroad and two miscellaneous issues.

New stock offerings numbered eight issues, of which two were industrial, three public utility and three miscellaneous. In the past two months stock offerings have been practically at a standstill.

Offerings in December, compared with previous years, follow:

BONDS.
(000 omitted).

	1929.	1928.	1927.
Industrial	$5,300	$18,575	$81,260
Public utility	71,041	79,165	325,275
State & municipal	196,018	67,030	48,948
Foreign	90,149	70,200	86,602
Railroad	86,230	14,275	73,686
Miscellaneous	3,500	30,665	43,500
Totals	$452,238	$279,910	$659,271

STOCKS.

	1929.	1928.	1927.
Industrial	$1,544	$142,157	$74,718
Public utility	12,450	18,820	35,339
Miscellaneous	8,725	244,637	4,710
Totals	$22,719	$405,614	$114,767

BOND AVERAGES.

Domestic Bonds.

December, 1929.

Date.	Close.	Ch'ge.	Date.	Close.	Ch'ge.
Dec. 2	86.96	—.11	Dec. 17	[illegible]	—.03
Dec. 3	87.15	+.19	Dec. 18	86.70	—.05
Dec. 4	87.17	+.02	Dec. 19	86.58	—.12
Dec. 5	87.28	+.11	Dec. 20	86.39	—.19
Dec. 6	87.46	+.18	Dec. 21	86.29	—.10
Dec. 7	87.36	—.10	Dec. 23	86.19	—.10
Dec. 9	87.34	—.02	Dec. 24	86.22	+.03
Dec. 10	87.30	—.04	Dec. 25	Holiday	
Dec. 11	86.99	—.31	Dec. 26	86.23	+.01
Dec. 12	86.78	—.21	Dec. 27	86.29	+.06
Dec. 13	86.84	+.06	Dec. 28	86.33	+.04
Dec. 14	86.81	—.03	Dec. 30	86.29	—.04
Dec. 16	88.78	—.03	Dec. 31	86.51	+.22

RANGE FOR NOVEMBER.

	High.	Date.	Low.	Date.	Last.
1929	87.46	6	86.19	23	86.51
1928	90.77	1	89.60	13	89.91
1927	92.98	1	92.65	23	92.99
1926	89.75	20	89.06	1	80.49
1925	85.44	31	84.86	3	85.44
1924	82.46	4	81.72	29	81.90
1923	76.90	8	76.52	1	76.71
1922	79.12	30	78.56	9	79.12
1921	75.82	1	74.93	22	75.27
1920	69.90	1	66.63	23	68.68
1919	71.98	8	71.05	18	72.03
1918	71.17	2	78.56	30	78.88
1917	71.09	1	74.24	20	76.80
1916	89.15	2	85.42	22	86.64
1915	87.30	1	86.37	24	86.67
1914	82.17	14	81.12	22	81.96
1913	86.38	30	85.45	18	86.34

YEAR'S RANGE.

Year.	High.	Date.	Low.	Date.	Last.
1929	90.35	Jan. 5	83.83	Nov. 14	86.51
1928	93.60	May 3	89.24	Aug. 14	89.91
1927	92.98	Dec. 1	89.47	Jan. 3	93.90
1926	89.75	Dec. 30	85.52	Jan. 4	89.45
1925	85.44	Dec. 31	81.99	Jan. 5	85.44
1924	82.46	Dec. 4	76.95	Jan. 2	81.90
1923	79.43	Jan. 3	75.88	Oct. 2	76.71
1922	82.54	Aug. 22	75.01	Jan. 3	79.12
1921	76.31	Nov. 29	67.56	June 20	75.21
1920	73.14	Oct. 21	65.57	May 21	68.66
1919	79.05	June 2	71.05	Dec. 18	72.00
1918	82.36	Nov. 12	73.65	Dec. 20	76.80
1917	89.48	Jan. 20	74.24	Dec. 20	76.80
1916	82.36	Nov. 12	75.65	Dec. 27	78.78
1915	87.62	Nov. 24	81.52	Jan. 2	86.67
1914	89.42	Feb. 4	81.42	Dec. 2	81.47
1913	92.31	Jan. 10	85.45	Dec. 18	86.34

MONTHLY RANGE.

Forty Domestic Bonds.

	High	Date	Low	Date	Last	Net Ch'ge
January	90.35	5	89.95	16	90.09	+.18
February	89.99	1	89.32	28	89.32	—.77
March	89.36	1	88.00	26	88.25	—1.07
April	88.44	24	87.63	9	88.35	+.10
May	88.40	2	86.50	31	86.50	—1.85
June	87.19	10	86.51	27	86.53	+.03
July	86.67	2	86.30	29	86.52	—.01
August	86.63	1	85.80	28	85.83	—.69
September	85.98	17	85.58	25	85.61	—.22
October	87.62	23	84.16	30	84.48	—1.13
November	87.07	27	83.83	14	87.07	+2.59
December	87.46	6	86.19	23	86.51	—.56

Year's Range—High, 90.35, Jan. 5; Low, 83.83, Nov. 14.

FOREIGN BOND AVERAGES.

DECEMBER, 1929.
(Ten Government Issues.)

Date.	Close.	Ch'ge.	Date.	Close.	Ch'ge.
Dec. 2	105.80	+.05	Dec. 17	105.45	—.11
Dec. 3	105.80	..	Dec. 18	105.54	+.09
Dec. 4	105.69	—.11	Dec. 19	105.62	+.08
Dec. 5	105.79	+.10	Dec. 20	105.61	—.01
Dec. 6	105.81	+.02	Dec. 21	105.65	+.04
Dec. 7	105.89	+.07	Dec. 23	105.64	—.01
Dec. 9	105.76	—.13	Dec. 24	105.62	—.02
Dec. 10	105.39	—.37	Dec. 25	Holiday	
Dec. 11	105.54	+.15	Dec. 26	105.70	+.08
Dec. 12	105.50	—.04	Dec. 27	105.66	—.04
Dec. 13	105.57	+.07	Dec. 28	105.51	—.15
Dec. 14	105.60	+.03	Dec. 30	105.81	+.30
Dec. 16	105.56	—.04	Dec. 31	105.87	+.06

RANGE FOR DECEMBER.

	High.	Date.	Low.	Date.	Last.
1929	105.89	7	105.45	17	105.87
1928	105.98	5	105.10	21	105.49
1927	106.56	24	106.27	6	106.50
1926	105.07	13	104.69	24	105.02
1925	103.44	10	103.01	3	103.26
1924	102.00	1	101.25	24	101.10
1923	98.25	6	97.66	26	97.83

YEAR'S RANGE

	High.	Date.	Low.	Date.	Last.
1929	105.96	Feb. 4	103.57	Oct. 30	105.87
1928	107.42	Apr. 5	105.10	Dec. 21	105.49
1927	106.72	Oct. 3	104.92	Jan. 5	105.50
1926	105.07	Dec. 13	102.60	Mar. 31	105.02
1925	103.80	Nov. 16	101.04	Jan. 2	103.26
1924	102.05	Nov. 26	97.71	Jan. 5	101.10
1923	101.14	June 7	96.92	Jan. 30	97.83
1922	103.10	Apr. 17	97.40	Nov. 14	99.91

FOREIGN BOND AVERAGES, 1929.

Monthly Range.
Ten Government Issues.

	High	Date	Low	Date	Last	Net Ch'ge
January	105.91	28	105.47	3	105.81	+.32
February	105.96	4	105.01	27	105.02	—.79
March	104.99	1	104.07	26	104.32	—.70
April	105.19	24	104.44	1	105.04	+.72
May	105.31	4	104.19	27	104.59	—.45
June	105.16	5	103.99	18	104.52	—.07
July	104.97	15	104.52	29	104.75	+.23
August	104.86	6	104.44	20	104.50	—.25
September	104.94	21	104.35	11	104.66	+.16
October	105.17	18	103.57	30	103.65	—1.01
November	105.84	26	103.76	13	105.75	+2.10
December	105.89	7	105.45	17	105.87	+.12

Year's Range—High, 105.96, Feb. 4; Low, 103.57, Oct. 30.

Casualty Concerns in Merger.

Absorption of the Mayflower Fidelity and Casualty Insurance Company by the Equitable Casualty and Surety Company was announced yesterday by Edmund D. Bistline, secretary and treasurer of the Mayflower company. The Mayflower Fire and Marine Insurance Company will continue business as in the past.

BONDS FOR $74,099,000 CALLED FOR DECEMBER

Redemptions in 1929 Prior to Maturity Smaller Than in Recent Years.

Bonds called for redemption in December, before maturity, amounted to $74,099,000. In November the amount was $191,525,000. In December, 1928, it was $61,932,350.

The retirement of bonds before maturity in 1929 was much less than in other recent years, amounting to $1,038,413,750, against $1,993,364,782 in 1928 and $1,526,499,679 in 1927. This decline has been attributed to the drop in bond refinancing as well as to the decrease in high interest-bearing bonds outstanding. Several of the large refunding operations of the year were accomplished with proceeds obtained from stock offerings, two notable examples being those of the United States Steel Corporation and the Anaconda Copper Mining Company.

Announcements of bonds to be redeemed in January amount to $28,275,000 at this time, compared with $103,962,700 in January, 1929, and $292,534,235 in the same month in 1928. Two large issues are $5,000,000 American Sugar Refining fifteen-year 6s, due in 1937, called at 103½ for Jan. 1, and $5,327,000 Robert Simpson Western, Ltd., first 6s, due in 1931, called at 103 for the same date.

Classified, redemptions in December compare for two years as follows:

	1929.	1928.
Industrial	$15,274,000	$33,084,000
Public utility	22,124,000	6,940,000
State and municipal	149,900	126,000
Foreign	34,836,000	18,189,350
Railroads	60,000	56,000
Miscellaneous	1,655,100	3,527,000
Total	$74,099,000	$61,932,350

Bonds and stocks called for redemptions as compiled by THE NEW YORK TIMES are given in tabular form in the Sunday editions.

MUNICIPAL LOANS.

Waterbury, Conn.

A syndicate comprising the Chatham Phenix Corporation, R. W. Pressprich & Co. and Emanuel & Co. will offer today a new issue of $2,000,000 city of Waterbury (Conn.) 4¾ per cent bonds, maturing serially from Nov. 1, 1930 to 1939. The issue will be priced to yield 4.30 per cent. The city reports an assessed valuation of $194,066,869 and net bonded debt, including this issue, of $9,968,376.

Wayne County, Mich.

Offering of a new issue of $1,900,000 Wayne County (Mich.) 4¾ and 4¼ per cent airport bonds will be made today by a syndicate comprising the Continental Illinois Company, Inc., the First Union Trust and Savings Bank, Chicago, Emanuel & Co., the Fore-State Corporation, Inc., the Northern Trust Company and the First Wisconsin Company. The issue will consist of $1,100,000 4¾s, due April 1, 1931 to 1941, and $800,000 4¼s, due April 1, 1942 to 1949. The bonds will be offered at prices to yield 4.25 to 4.40 per cent. The county, which includes the city of Detroit, reports an assessed valuation of $4,615,771,335 and net bonded debt of $7,007,748.

CALL MONEY RATES STEADY LAST MONTH

Began December at 4½ Per Cent and Closed at 6, Near November List.

RENEWAL AVERAGE DOWN

Time Loans Fluctuated in a Narrow Range From 4½ to 5 Per Cent.

The rates for call loans in December were steady and at levels approximating the range in November. For the first nineteen days of the month the rates for call funds held at 4½ per cent, then became firmer, advancing to 5 and closing the month at 6 per cent.

The renewal average for the month was 4.855 per cent, against 5.383 per cent in November and 8.742 per cent in December, 1928. New loans averaged 4.909 per cent in December, compared with 5.350 per cent in November, and 8.882 per cent in December, 1928.

Time loans fluctuated in a narrow range, or from 4½ to 5 per cent, as compared with 4¾ to 6 per cent in November, and 6¾ to 7¾ per cent in December, 1928.

In the accompanying tables are given the money rates for December.

Call Loans.

Dec.	Renewals.	High.	Low.	Last.
1	4½	4½	4½	4½
2	4½	4½	4½	4½
3	4½	4½	4½	4½
4	4½	4½	4½	4½
5	4½	4½	4½	4½
6	4½	4½	4½	4½
7	4½	4½	4½	4½
8	4½	4½	4½	4½
9	4½	4½	4½	4½
10	4½	4½	4½	4½
11	4½	4½	4½	4½
12	4½	4½	4½	4½
13	4½	4½	4½	4½
14	4½	4½	4½	4½
15	4½	4½	4½	4½
16	4½	4½	4½	4½
17	4½	4½	4½	4½
18	4½	4½	4½	4½
19	4½	4½	4½	4½
20	4½	5	4½	5
21	4½	5	4½	5
22	4½	5	4½	5
23	5	5½	5	5½
24	5½	5½	5½	5½
25	5½	5½	5½	5½
26	5½	6	5½	6
27	6	6	6	6
28	6	6	6	6
29	6	6	6	6
30	6	6	6	6
31	6	6	6	6

Monthly range: High 6, low 4½; average daily mean 4.909; average renewal rate 4.855.

Time Loans.

Week ended.	60 Days. High.	60 Days. Low.	90 Days. High.	90 Days. Low.	6 Months. High.	6 Months. Low.
Dec. 7	4¾	4½	4¾	4½	4¾	4½
Dec. 14	5	4¾	5	4¾	5	4¾
Dec. 21	5	4¾	5	4¾	5	4¾
Dec. 28	5	4¾	5	4¾	5	4¾
Month End. Dec. 31	5	4¾	5	4¾	5	4¾

Wilson and Bush Lines Merge.

The Wilson Line and the Bush Line, both operating boats on the Delaware River between Wilmington and Philadelphia, have been merged, it was announced yesterday. The total assets of the two companies approximate $3,000,000. Gross earnings of the Bush Line for the year ended Sept. 3, 1929, were $290,000, while those of the Wilson Line for the same period were $853,000.

Peace of Mind —guaranteed!

Drop in at one of our offices and let us explain how you can make your money earn more money—with peace of mind guaranteed!

5½% Guaranteed first Mortgages and Guaranteed Mortgage Certificates that grow safer as property values increase in the fastest growing residential area in the world today.

LEGAL FOR TRUST FUNDS
Denominations of $50 and up
Interest starts the day you invest

Send for Free Booklet: "Guaranteeing Financial Independence"

SUFFOLK TITLE & GUARANTEE CO.

Capital and Surplus over $3,500,000
Dept. T1, 341 Madison Ave., N.Y.C.

Suffolk Title & Guarantee Co., Buildings in JAMAICA AND RIVERHEAD
Offices also in MINEOLA, & LONG ISLAND CITY
OPERATING UNDER SUPERVISION OF STATE INSURANCE DEPARTMENT

Magma Copper Company

Circular on Request

Walter J. Fahy & Co.
Members New York Stock Exchange
44 Pine St., New York
Uptown Office 522 Fifth Ave.

Kreuger & Toll Co.

We have just completed an analysis of this Company, a copy of which will be sent upon request.

M. J. MEEHAN & CO.
Members New York Stock Exchange
61 Broadway New York

Write for Booklet
The "Guaranteed Way to Wealth"
NATIONAL TITLE GUARANTY COMPANY
330 Madison Ave. New York — 185 Montague St. Brooklyn

"INVEST IN A BUILDING — SHARE IN A BUSINESS"
Send for The Illustrated Book
"Our Plan—Your Opportunity"
Henry Mandel Associates, Inc.
10 East 40th Street — New York — Tel. Ashland 3030

Branches New York Stock Exchange Firms

New York City

Abbott, Hoppin & Co. — N. Y. Central Bldg.
Anderson & Fox — ★347 Madison Ave.
Appenzellar, Allen & Hill — Hotel Roosevelt; St. Regis Hotel
Auerbach, Pollak & Richardson — 66 Leonard St.; 475 5th Ave.
J. S. Bache & Co. — 250 Park Ave.
Bamberger Bros. — 511 5th Ave.; 250 Park Ave.
Chas. D. Barney & Co. — 654 Madison Ave.
Bear, Stearns & Co. — 1440 Broadway; 1501 Broadway
Benjamin Block & Co. — 550 7th Ave.; 2 Park Ave.; 1775 Broadway
S. B. Chapin & Co. — 383 Madison Ave.
Clark, Childs & Co — 341 Madison Ave.; Murray Hill Hotel
Clark Williams & Co. — 1 East 42d St.; 7th Ave. at 32d St.
Curtis & Sanger — 45 East 17th St.
Morgan Davis & Co. — 963 So. Boulevard
Engel & Co. — 461 7th Ave.; 1531 B'way (45th)
Walter J. Fahy & Co — 522 5th Ave.
Farnum, Winter & Co. — 6 East 53d St.
Harvey Fisk & Sons — 522 Fifth Ave.; 251 West 57th St.
Fox, O'Hara & Co. — French Building (45th St. & 5th Av.); Hotel Bretton Hall (86th St. & B'way)
Gilchrist, Bliss & Co. — 5th Ave. at 54th St.
Goodbody & Co. — 230 Park Ave.
Hardy & Co. — 500 7th Ave.
Harriman & Co. — Biltmore Hotel; 100 East 42d St.; 341 Madison Ave.
Harris, Upham & Co. — 578 Madison Av. (57)
H. Hentz & Co. — 6 East 53d St.; 132 West 31st St.
Hirsch, Lilienthal & Co. — 535 5th Ave.; 724 5th Ave.; Ritz-Carlton Hotel; Breslin Hotel; Pennsylvania Hotel; Belleclaire Hotel; 3 East 44th St.
Hornblower & Weeks — 731 5th Ave.
W. E. Hutton & Co. — ★57 West 57th St.
Hyman & Co. — 512 5th Ave.; 299 Broadway; ★163 West 72d St.
Jackson Bros., Boesel & Co. — N. Y. Cent. Bldg. (230 Park Ave.)
Frazier Jelke & Co — ★2 East 57th St.
Josephthal & Co. — 654 Madison Ave.
Livingston & Co. — Paramount Bldg.; 12 East 46th St.
McDonnell & Co. — 29 East 53d St.; Produce Exchange
M. J. Meehan & Co. — Hotel Biltmore; Sherry-Netherland; 230 Park Ave.; 29 E. Fordham Rd. (Fordham Road & Morris Ave.)
Morrison & Townsend — 509 Madison Ave.
John Muir & Co. — 11 West 42d St.; 41 East 42d St.
Muir & Loomis — 341 Madison Ave.; ★11 East 57th St.
G. M.-P. Murphy & Co. — 247 Park Ave.
Newman Bros. & Worms — 341 Madison Ave.; 16 East 53d St.; ★2112 B'way (72d)
Jas. H. Oliphant & Co. — 230 Park Ave.
Palmer & Co. — 1441 Broadway; 1 Park Place; 730 5th Ave. (57th); 349 East 149th St.; N. Y. Central Bldg.
Parrish & Co. — N. Y. Central Bldg.
Post & Flagg — 385 Madison Ave.
Potter & Co. — 8 East 53d St.
Pouch & Co. — 342 Madison Ave.
Prince & Whitely — Hotel St. Regis
Richards & Co. — 18 East 53d St.
F. L. Salomon & Co — 730 Ave. (57th); Hotel McAlpin
J. R. Schmeltzer Co. — 1 East 46th St.
Springs & Co. — 15 West 47th St.
Steiner, Rouse & Stroock — Paramount Bldg.; ★2112 B'way (74th); ★299 Madison (41st); 157 East 86th St.
Sulzbacher, Granger Co. — 2 East 57th St.
Sutro & Co. — 16 East 44th St.; 225 Broadway
Taylor, Bates & Co. — 41 East 42d St.
J. F. Trounstine & Co. — 655 5th Ave. (52d)
Samuel Ungerleider & Co. — 1372 Broadway; 551 5th Ave.
Watson & White — Barclay Hotel; N. Y. Life Bldg. (26)
Edwin Weisl & Co. — 604 5th Ave.
C. E. Welles & Co. — 508 Park Ave.
Whitehouse & Co. — 522 5th Ave. (44th)
Wightman, Breining Co. — 4 East 39th St.; Graybar Bldg.

BROOKLYN.
Baar, Cohen & Co. — 44 Court St.
J. S. Bache & Co. — 16 Court St.
M. J. Meehan & Co. — 16 Court St.
Whitehouse & Co. — 186 Remsen St.; 885 Flatbush Ave.

Suburbs and Other Cities

AKRON, OHIO.
Prince & Whitely — Ohio Building
ATLANTIC CITY, N. J.
Benjamin Block & Co. — Ritz-Carlton Hotel
M. J. Meehan & Co. — Hotel Traymore
Samuel Ungerleider & Co. — 1727 Broadwalk
BLOOMFIELD, N. J.
Billings, Olcott & Co. — 600 Bloomfield Ave.
BRIDGEPORT, CONN.
Hirsch, Lilienthal & Co. — 209 State St.
BRONXVILLE, N. Y.
Drayton, Pennington & Colket — 81 Pondfield Rd.
CHICAGO, ILL.
Farnum, Winter & Co. — 120 W. Adams St.
Prince & Whitely — 208 S. La Salle St.
Smith, Graham & Rockwell — 208 S. La Salle St.
CLEVELAND, OHIO.
Prince & Whitely — Union Trust Bldg.
DETROIT, MICH.
Prince & Whitely — 824 First National Bank Building
EAST ORANGE, N. J.
Dane & Co. — 24 Prospect St.
INDIANAPOLIS, IND.
Prince & Whitely — 248 Consolidated Bldg
LAKE PLACID, N. Y.
Lober Bros. & Plaut — 122 Main St.
M. J. Meehan & Co. — 57 Main St.
MONTREAL.
Billings Olcott & Co. — 215 St. James St., W
LONG ISLAND.
Newman Bros. & Worms — 85 Middle Neck Rd. Great Neck
NEWARK, N. J.
Engel & Co. — 48 Commerce St.
Hirsch, Lilienthal & Co. — 777 Broad St.
NEW ROCHELLE, N. Y.
Hyman & Co. — 578 Main St.
PHILADELPHIA.
Orton, Kent Co. — 1518 Walnut St.
Prince & Whitely — 1528 Walnut St.
Smith, Graham & Rockwell — 123 South Broad St.
PITTSBURGH, PA.
Wellington & Co. — Union Trust Bldg.
PROVIDENCE, R. I.
Smith, Graham & Rockwell — 49 Westminster St.
READING, PA.
Prince & Whitely — 433 Penn St.
ROCHESTER, N. Y.
Smith, Graham & Rockwell — The Sagamore
WASHINGTON, D. C.
M. J. Meehan & Co. — Hotel Washington
WHITE PLAINS, N. Y.
M. J. Meehan & Co. — 14 Mamaroneck Av.

Ocean Steamships and Foreign Cities

M. J. Meehan & Co. — Leviathan; Berengaria; Bremen
LONDON, ENGLAND.
Harvey Fisk & Sons, 64 Bishopsgate, E. C. 2
PARIS, FRANCE.
H. Hentz & Co. — 39 Rue Cambon
Hirsch, Lilienthal & Co. — 44 Avenue des Champs Elysees
BERLIN, GERMANY.
H. Hentz & Co. — 69 Unter den Linden

★BOARD ROOM FOR WOMEN CUSTOMERS

NEW ISSUE

Exempt from all Federal Income Taxes
Legal investment for Savings Banks and Trust Funds in New York, Michigan and Wisconsin
Tax Free in Michigan

$1,900,000

Wayne County, Michigan

4¾% and 4¼% Bonds

Wayne County, the principal County in Michigan, includes the City of Detroit, all of its suburbs, and many other smaller cities and villages. According to the last official report, the assessed valuation of the County is $4,615,771,335, the net bonded debt, $7,007,748, and the population is estimated at 1,944,479.

These bonds, to be issued to provide a County airport, will be, in the opinion of counsel, direct obligations of the entire County, payable from unlimited ad valorem taxes levied against all the taxable property therein.

MATURITIES

4¾% Bonds, $100,000 each year April 1, 1931 to 1941
4¼% Bonds, $100,000 each year April 1, 1942 to 1949

Prices

1931 to yield 4.30%
1932-1934 to yield 4.40% — 1938-1941 to yield 4.30%
1935-1937 to yield 4.35% — 1942-1949 to yield 4.25%

Offered subject to approval of legality by Messrs. Chapman and Cutler

Continental Illinois Company Incorporated — First Union Trust and Savings Bank
Emanuel & Company — Foreman-State Corporation, Inc.
The Northern Trust Company — First Wisconsin Company

South America

60 BRANCHES

Argentina — Brazil — Chile
and throughout the Americas, Spain and England

The Anglo-South American Bank, through its 42 years of export and import banking experience, has acquired an intimate knowledge of the countries in which it has branches. This trade information is available to interested business men.

ANGLO-SOUTH AMERICAN BANK, LTD.
Represented by
THE ANGLO-SOUTH AMERICAN TRUST COMPANY
49 Broadway New York

Timely
INDUSTRIAL OPPORTUNITIES
For Permanent Retention

Send For Suggestions Based Upon Scientific Analysis

Campbell, Peterson & Co., Inc.
84 William Street New York
Telephone BEEkman 1010

Peter J. Maloney & Co.

50 Broadway, New York

DIGBY 3100 — PETER J. MALONEY, PETER J. MALONEY, JR.

Affiliated with *The* FIRST NATIONAL BANK *of* BOSTON, New England's oldest and largest financial institution

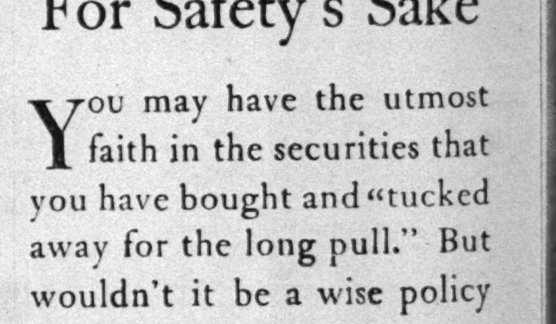

Our offices at 100 Broadway have been enlarged and completely remodelled. Every investment facility is at your service.

For Safety's Sake

You may have the utmost faith in the securities that you have bought and "tucked away for the long pull." But wouldn't it be a wise policy to have your investment banker review your list from time to time? Safeguard your capital and income by keeping yourself informed. We can help you.

The FIRST NATIONAL CORPORATION *of* BOSTON
100 BROADWAY, NEW YORK
Telephone Rector 6080

BOSTON — PHILADELPHIA — BALTIMORE — CLEVELAND
CHICAGO — PITTSBURGH — ST. LOUIS — HARTFORD

Essential Service in good territory
SOUTHERN CITIES UTILITIES COMPANY
1612 Market St., Philadelphia, Pa.

Guaranteed First Mortg... and First Mortgage Certific...
Yielding 5½%
Legal for Savings Bank... Trust Funds
Continental Mortgage Guara...
250 Park Avenue, New York

TRIPLE DRAIN HERE IN MONEY MARKET

Federal Reserve Agent's Report Shows Opposite Influences Also Last Month.

1929 GOLD GAIN $115,100,000

Survey Notes Recession in Business —Large Decline in State Charters Issued.

The New York money market was subjected to a three-fold drain in December, the monthly review of the Federal Reserve Agent of New York reports. Increased currency requirements pulled down bank reserves about $200,000,000 between Thanksgiving and Christmas, most of which was felt by the New York banks. Gold experts, including earmarkings, resulted in a loss of $91,000,000 during the month, and withdrawals of funds from New York amounting to around $300,000,000 took place.

"The triple drain upon New York of currency, gold and transfers might well have caused very firm money conditions," the review states, "but other influences largely offset this tendency. The first of these was the continuance of the liquidation of credit after the security price decline. As their deposits declined the reserve requirements of the New York City banks declined, releasing a part of their reserves.

"The liquidation in member bank credit was partly in security loans, partly in inter-bank loans, which had been expanded in November, and partly in other loans.

"A second means by which funds were provided to meet the unusual demands was the open market operations of the Reserve banks. Between Nov. 20 and Dec. 24 their holdings of government securities were increased by nearly $160,000,000 and their holdings of bankers' acceptances by about $70,000,000, a considerable part of the purchases being made in New York. Member bank borrowing at the New York Reserve Bank was increased slightly, but even at the seasonal peak on Dec. 26 was only $252,000,000, considerably less than on the same date in 1928.

"It may be further noted that the effect of the recent movement of funds was to enable member banks in other districts to repay some of their borrowings at their local Reserve banks and thus lay the basis for a somewhat easier money position in those districts. The effect was thus to extend to other sections of the country the tendency toward easier money conditions which became apparent in New York in October and November."

"In December," the review states, "there were exports of $47,900,000 in gold to France, $21,000,000 to England, $1,330,000 to Sweden and $1,280,000 to Germany. Including small miscellaneous shipments for nonmonetary purposes, exports totaled $72,200,000 in round figures. Imports were $3,500,000, of which over $2,000,000 was received from Argentina and $950,000 from Colombia. There was an additional loss to the country's gold stock through an increase of $22,000,000 in gold earmarked for foreign account. The net result, according to a preliminary calculation, was a loss through exports, imports and earmarkings, of $90,800,000, which would reduce the net gain for 1929 from $228,100,000 at the end of October to $115,100,000 at the end of December."

The business indexes of the Federal Reserve Bank give evidence of a decline in business activity in November.

"Average daily carloadings dropped sharply," the review states, "and after seasonal and growth allowance, loadings of merchandise and miscellaneous freight were down to the level of December, 1927, and loadings of bulk freight were the smallest since last March. Foreign trade was sharply curtailed in November and some decline is indicated also in the distribution of goods to consumers. Sales of chain stores, other than grocery chains, increased, after seasonal adjustment, but declines were shown in sales both of mail order houses and of department stores.

"New corporations formed in New York State declined substantially in November and after seasonal and growth allowance were the smallest since January, 1921.

"Preliminary reports on holiday trade obtained from the leading department stores in the metropolitan area of New York indicated sales in the first twenty-four days of December about 2 per cent larger than in the corresponding period last year. The number of stores reporting increases was about the same as the number reporting decreases, but the increases in sales were somewhat larger than the decreases. Assuming that the final reports for December will show also an average increase of 2 per cent, total sales for the year will show an increase of 4 per cent over those of the previous year, the largest increase since 1926."

NEW TRI-CONTINENTAL WILL OPEN TODAY

Stock Is Exchangeable for That of the Two Merged Seligman Investment Companies.

Consolidation of Tri-Continental Corporation and Tri-Continental Allied Company, Inc., into a single investment company under the name Tri-Continental Corporation has been completed, it was announced yesterday by Earle Bailie, president, in a letter to stockholders. Securities of the predecessor companies are exchangeable for the shares of the new corporation at the office of J. & W. Seligman & Co., sponsors of both trusts.

The assets and portfolios of the former corporations have been taken up on the books of the new company and the new concern will begin business today with a substantial initial surplus, it was said. The outstanding capitalization consists of $43,465,000 of 6 per cent $100 par value preferred stock, 2,020,150 shares of no par common stock and detached warrants to purchase 1,008,650 shares of common stock at any time at $22.50 a share.

For each share of $100 preferred stock of the former Tri-Continental Corporation the holder will receive purchase warrants for one and one-half shares of new common, and for each share of the $50 par preferred stock of the Allied company the holder will receive a purchase warrant for one-half share of new common. Holders of common stock of the former Tri-Continental Corporation will receive 1.2 shares of new common stock for each share of old common, and holders of common stock of the Allied Company will receive one new share for each share of the Allied Company now held.

Directors of the new company are William S. Gray Jr., vice president Central Hanover Bank and Trust Company; C. E. Groesbeck, president Electric Bond and Share Company; David McAlpin, Clark, Dodge & Co.; David Sarnoff, executive vice president Radio Corporation of America; George C. Fraser, Fraser, Speir & Meyer; John R. Simpson, president Cuba Cane Sugar Corporation; Arthur F. White, president, Dominion Securities Corporation; Albert H. Wiggin, chairman of the board Chase National Bank; Carl W. Painter, Cravath, de Gersdorff, Swaine & Wood; and the following partners of J. & W. Seligman & Co.: Earle Bailie, Henry C. Breck, Francis F. Randolph, Henry Seligman, Frederick Strauss and Robert V. White. Officers are Mr. Bailies, chairman of the board and president; Mr. White, Mr. Randolph and Homer B. Vanderblue, vice presidents, and J. Bernard Miller, secretary and treasurer.

OUR EXPORTS OF GOLD $77,242,000 IN MONTH

December Imports $3,530,000—Year's Outgo $111,987,000, Inflax $243,162,000.

Gold shipments in December were featured by an increase in the volume of exports. For the second successive month exports were greater than imports, the total for the past month amounting to $77,242,000, against imports of $3,530,000. This compared with exports of $25,115,000 and imports of $2,751,000 in November, and $22,206,000 in imports and $764,000 in exports in December, 1928.

France received $47,905,000, the bulk of the metal exported. Other shipments included, $21,084,000 to Great Britain, $5,005,000 to Switzerland, $1,504,000 to Germany and $1,341,000 to Sweden.

Imports were chiefly from Argentina, amounting to $2,067,000, and $950,000 from Colombia.

Although exports were large in the last two months of the year, the excess for the year has been in imports. Exports for 1929 totaled $111,987,000 and imports $243,162,000, compared with $547,396,497 and $157,584,000, respectively, in 1928, and exports of $187,703,000 and imports of $147,570,000 in 1927.

In the following table are given the gold shipments for December:

Country.	Imports.	Exports.
Argentina	$2,067,000	
Colombia	950,000	
France		$47,905,000
Germany		1,504,000
Great Britain		21,084,000
India		73,000
Latin America	513,000	
Mexico		330,000
Switzerland		5,005,000
Sweden		1,341,000
Total	$3,530,000	$77,242,000

PESETA'S DROP CONTINUES.

Loss Largest Since Spanish-American War, Says Madrid.

MADRID, Jan. 1 (AP).—Financial quarters are worried over the depreciation in the Spanish peseta, which in January, 1929, was being quoted at 29.77 for the pound sterling and at the end of December at 36.58.

This loss is the largest since 1898, when the Colonial wars ended.

$91,344,917 ASSETS IN LEHMAN TRUST

$33,516,003 Is in Cash, Call Loans and Government Issues, Corporation Reports.

52% IN COMMON STOCKS

Decline in Market Value of Securities in Slump Is Below Average, Being 8.5 Per Cent.

The Lehman Corporation, the first of the large investment trusts to present to stockholders the results of its operations in 1929, made public its report yesterday. The corporation, formed by Lehman Bros. & Co. and associates, reported a net asset value of $91,344,917, as of Dec. 31, of which $33,516,003 was represented by cash, call loans, United States bonds and Treasury notes. The net asset value of the 1,000,000 shares of capital stock outstanding amounted to $91.54 a share, or 22 per cent in excess of the market quotation for the shares, which closed the year at $75.

Of the corporation's resources taken at cost, 52.7 per cent was invested in a diversity of common stocks owned, 4.5 per cent in bonds other than United States Government securities and 4.4 per cent in preferred stocks, while 33.4 per cent was represented by cash assets, including United States bonds and notes. Other assets, including loans and advances, made up the remaining 5 per cent.

The balance sheet showed cash in banks, $1,337,378; funds lent on call, $13,300,000, and United States bonds and Treasury notes, $18,878,625. Securities owned, at cost, included $4,557,236 in bonds, $4,388,212 in preferred stocks and $52,915,736 in common stocks.

Liabilities amounted to $891,735, consisting of accrued expenses and amounts payable for securities purchased. Profit and loss account showed a loss of $505,082, expenses having been $142,325 and net loss on sales of securities $1,780,341, compared with income from interest, cash dividends and commissions of $1,417,584. Stock dividends were not treated as incomes in the report.

The corporation had commitments at the end of the year under which during the next three years it may make investments up to $5,625,000, of which short term building loans amount to approximately $4,015,000. The value of the corporation's securities and its interest in accounts with others, taken at not in excess of the current market price, was approximately $7,950,000 less than cost. This decline in market value since the inception of the business on Sept. 24, 1929, was thus 8.5 per cent of the corporation's original paid in capital and surplus, compared with a drop of 29.5 per cent in the Dow-Jones industrial averages and of 19.3 in the railroad averages.

The list of common stocks held by the corporation at the end of the year was classified as follows: Industrials, $21,703,011; public utilities, $12,152,594; railroads, $5,384,318; oils, $5,432,500; banks and insurance companies, $4,735,082; mining, $1,913,606; miscellaneous, $1,594,623; advances on short term building loans, $1,463,320; other loans and advances, $2,966,451. The other assets, totaling $579,688, consisted of dividends receivable and interest accrued.

METROPOLITAN LIFE LOANS.

Total of $301,762,123 Advanced on Realty Last Year.

Real estate loans totaling $301,762,123, consisting of 23,341 transactions, were authorized by the real estate committee of the Metropolitan Life Insurance Company in 1929, it was announced yesterday. The loans were divided into three classes, as follows: Dwellings and apartments, 19,137 loans, totaling $151,499,454; business buildings, 297 loans, totaling $119,680,320; farms, 3,907 loans, totaling $30,582,349.

In New York City $39,306,050 was lent on apartments and dwellings.

CREDIT EASY IN LONDON.

Sterling on New York Dull at $4.88 1-32—Stock Exchange Closed

Special Cable to THE NEW YORK TIMES.

LONDON, Jan. 1.—The Stock Exchange was closed today and business in the foreign exchange market was quiet owing to the New Year holiday at the various capitals.

Sterling on New York was dull at $4.88 1-32. Credit was in plentiful supply in Lombard Street. Old money was renewed at 3 per cent, while fresh day-to-day loans were obtainable at 2½.

Discounts were weaker, fine three-month commercial bills being quoted at 4 7-16 per cent.

MEMBER OF THE NEW YORK CLEARING HOUSE ASSOCIATION

BANKERS TRUST COMPANY

PARIS NEW YORK LONDON

CONDENSED STATEMENT OF CONDITION, DECEMBER 31, 1929

ASSETS

Cash on Hand and Due from Banks	$82,862,338.99
Exchanges for Clearing House	86,144,307.00
Demand Loans	235,348,652.40
Time Loans and Bills Discounted	226,277,389.16
U. S. Government Securities (at market value)	67,465,539.81
State and Municipal Bonds (at market value)	20,020,327.29
Stocks and Other Bonds (at market value)	44,279,319.62
Bonds and Mortgages	647,050.00
Real Estate	8,465,775.04
Accrued Interest and Accounts Receivable	4,426,856.87
Customers' Liability on Acceptances	42,039,326.86
	$817,976,883.04

LIABILITIES

Capital	$ 25,000,000.00	
Surplus Fund	50,000,000.00	
Undivided Profits	32,631,387.77	$107,631,387.77
Deposits	552,521,900.04	
Outstanding and Certified Checks	53,695,191.41	606,217,091.45
Dividends Declared and Unpaid		1,876,917.75
Accrued Interest Payable		582,358.82
Unearned Interest		719,993.41
Reserve for Taxes, etc.		2,723,993.37
Bills Payable		55,025,000.00
Outstanding Acceptances		43,200,140.47
		$817,976,883.04

SEWARD PROSSER, *Chairman* A. A. TILNEY, *Vice-Chairman* HENRY J. COCHRAN, *President*

DIRECTORS

WINTHROP W. ALDRICH
STEPHEN BIRCH
CORNELIUS N. BLISS
EDWIN M. BULKLEY
F. N. B. CLOSE
HENRY J. COCHRAN
THOMAS COCHRAN
JOHN I. DOWNEY
PIERRE S. DU PONT
WILLIAM EWING
WALTER E. FREW
M. FRIEDSAM
C. E. GROESBECK
JOHN W. HANES
JAMES G. HARBORD
HORACE HAVEMEYER
B. W. JONES
FRED I. KENT
RANALD H. MACDONALD
SAMUEL MATHER
H. C. McELDOWNEY
PAUL MOORE
GEORGE MURNANE
DANIEL E. POMEROY
HERBERT L. PRATT
SEWARD PROSSER
JOHN J. RASKOB
LANDON K. THORNE
CHARLES L. TIFFANY
A. A. TILNEY
B. A. TOMPKINS
J. A. TOPPING
ARTHUR WOODS

December 31, 1929

We regret to announce that
MR. MATTHEW F. MAURY
has resigned as Manager of our
Philadelphia Office

We are pleased to announce that
MR. EMMETT A. KIRKWOOD
has been appointed Manager of our
Philadelphia Office

SUTRO BROS. & CO.
Members New York and Philadelphia Stock Exchanges
Packard Building, Philadelphia — 120 Broadway, New York
CHICAGO ROCHESTER SYRACUSE AUBURN

44 WALL STREET, NEW YORK — 147 MONTAGUE STREET, BROOKLYN

THE UNDERSIGNED BEG TO ANNOUNCE THAT THEY HAVE THIS DAY FORMED A CO-PARTNERSHIP UNDER THE FIRM NAME OF

GEO. H. PRENTISS & CO.

CONTINUING THE SAME GENERAL BROKERAGE BUSINESS AS HERETOFORE.

RUSSELL E. PRENTISS
MEMBER NEW YORK STOCK EXCHANGE
EMIL H. WOLFF
RICHARD S. PERKIN
CAROLINE E. PRENTISS
SPECIAL
JOHN F. TALMAGE
SPECIAL

JANUARY FIRST 1930

We announce the admission to our firm
as general partners of
ROBERT V. NEHRBAS
and
EDWARD S. MOORE

Parrish & Co.
Members
New York Stock Exchange
New York Curb Exchange
Philadelphia Stock Exchange
New York Cotton Exchange
25 Broadway — 230 Park Ave.
New York
January 2, 1930

MR. A. E. FITKIN
Announces the organization of
A. E. FITKIN & CO., Ltd.
to conduct a
general investment business
and the election of
MR. D. A. PEPP
as President

39 Broadway, NEW YORK — 39 S. La Salle St., CHICAGO — 2401 Russ Bldg., SAN FRANCISCO — 210 W. 7th ST., LOS ANGELES

This Is Our 46th Annual Statement

Today we have $10,000,000. of capital and $24,321,558.96 of surplus and undivided profits. The Bond and Mortgage Guarantee Company associated with us has $20,000,000. more.

Each succeeding year shows that the Title Guarantee and Trust Company, besides paying good dividends, is adding large amounts to surplus to protect its policy holders, and that the Bond and Mortgage Guarantee Company is doing the same.

Our business is profitable to our stockholders but, first of all, we and the Bond and Mortgage Guarantee Company, by our financial management, are protecting our clients to whom our policies are issued.

Statement at the close of business December 31, 1929

RESOURCES

Public Securities	$1,619,291.50
Other Securities (Market $11,411,626)	9,417,688.73
Bonds and Mortgages	24,868,221.23
Loans	30,888,477.26
Accounts Receivable	1,233,634.89
Real Estate Acquired for our own offices	6,058,715.63
Other Real Estate	13,603.26
Cash on Hand and in Banks	10,063,163.36
Total	$84,162,795.86

LIABILITIES

Capital	$10,000,000.00
Surplus	20,000,000.00
Undivided Profits	4,321,558.96
Due Depositors	45,739,742.20
Certified and Officers' Checks	1,953,867.35
Dividends Declared	900,000.00
Reserved for Taxes, Interest and Expenses	1,247,627.35
Total	$84,162,795.86

TITLE GUARANTEE AND TRUST COMPANY

MANHATTAN: 176 Broadway, 13 East 45th Street, 271 West 125th Street
STATEN ISLAND: 56 Bay St., St. George
BRONX: 370 East 149th Street
QUEENS: 160-08 Jamaica Ave., Jamaica; Bridge Plaza North, L. I. City
BROOKLYN: 175 Remsen Street, 196 Montague Street
NASSAU COUNTY: Mineola, L. I.
SUFFOLK COUNTY: Riverhead, L. I.

Trustees

Clarence H. Kelsey, Clinton D. Burdick, Frank Bailey, Edward T. Bedford, Philip A. Benson, Robert S. Brewster, Charles S. Brown, Frederick P. Condit, Robert W. de Forest, Walter E. Frew, Robert Goelet, Darwin R. James, Rawdon W. Kellogg, Harry B. Lake, Ranald H. Macdonald, V. Everit Macy, Alfred E. Marling, Albert G. Milbank, William H. Nichols, James H. Post, Walter N. Rothschild, Frederick W. Rowe, James Speyer, S. Brinckerhoff Thorne, Charles L. Tyner, William H. Wheelock, Willis D. Wood

CRONIN, JACOBSON & FISHER
Members New York Stock Exchange
120 Broadway, New York
Telephone Rector 3640

The undersigned desire to announce the formation of a co-partnership under the above firm name for the transaction of a general brokerage business in stocks and bonds.

William Fisher
Eli Jacobson
Joseph Jacobson
John P. Cronin
Member N. Y. Stock Exchange
Belmont L. Gottlieb

Dated Jan. 2, 1930

We desire to announce that
MR. MARTIN LINDSAY
MR. C. GERARD DODGE
have retired from our firm as of
December 31, 1929.

WHITE, WELD & CO.
14 Wall Street
NEW YORK
January 2, 1930

JANUARY 1, 1930

We take pleasure in announcing that
MR. ALBERT F. CLEAR
and
MR. WILLARD S. IRLE
have this day been admitted to
general partnership

J. F. Trounstine & Co.
Members New York Stock Exchange
New York Curb Exchange (Associate)
50 Broadway — New York
Uptown Office: 655 Fifth Avenue, at 52nd St.

DECLARES AVIATION NEEDS FEDERAL AID

Rentschler Surveys Progress of Industry in 1929 and Outlook This Year.

CALLS SITUATION CRITICAL

Some of Past Year's Excess of Production Overcome by Increase in Exports.

The situation confronting the aviation industry is still critical, requiring great care on the part of transport and equipment companies and dealers and distributers, Frederick B. Rentschler, president of the United Aircraft and Transport Company, in a statement on the industry's prospects for 1930.

Mr. Rentschler said aviation's financial progress this year was largely dependent upon whether the government adopted a helpful attitude with regard to its building program for the air services, and upon the settlement of air mail contracts upon a fair basis. He said he was confident that the industry's problem of overproduction could be overcome this year.

"Although the aircraft industry is passing through a critical stage in its development," Mr. Rentschler said, "the year just coming to a close has added another brilliant chapter in the history of aviation. Man has flown faster, higher, further and longer in 1929 than he has during any other year since the Wright Brothers set the first records for speed, distance, altitude and duration during their brief flight at Kitty Hawk, N. C.

Improvements in Design.

"In the field of engineering, great strides have been made in the refinement of aircraft and engine designs. Successes in the engineering laboratory, seldom known to the general public, are reflected in the year's spectacular flights and in the daily routine maintenance of air transport schedules into every corner of the country.

"The year has witnessed vast strides in the transport field, with the opening of the new mail, express and passenger services in all sections of the nation. Air transport passenger service has been raised to the luxury enjoyed by those who ride in the fine salons of the fast ocean liners or the well appointed cars of the better trains. The expansion in the transport field has been a great stimulus to every part of the manufacturing industry, and a check of the figures at the end of the year should show a major share of the industry's support from purchases of aircraft and equipment made by the transport operators.

"Because of the spectacular success made in almost every phase of this industry, it has been difficult for many people to realize that the present situation, concerning aeronautics, is of a critical nature and one which must be handled with extreme care by every agency which has to do with the development of the art of flying. During the early part of the year the direct public investment in aviation reached half a billion dollars. Buoyed by the general feeling of optimistic prosperity, production of aircraft and engines during the first six months of 1929 approximated 75 per cent of the total production in 1928. The result was overproduction, a condition which is serious in any industry, but which has its own peculiar aspects in connection with aeronautics because of its close relation to the problem of national defense.

"I believe that the executives of our national government are beginning to see the exact problem with which we are faced. When some members of the industry themselves were unduly influenced by the picture of progress and prosperity with which the first part of the year was enveloped it was quite natural that many persons in authority might take a similar viewpoint. This, I believe, has been changed on all sides and that every one has come to realize the solid fact that the military program is the back log of the equipment companies and that government revenue from air mail occupies the same relative position to air transport.

Drive for More Exports.

"A certain amount of the overproduction mentioned above has apparently been taken up by a constructive drive in the export field. According to the United States Department of Commerce figures, $4,344,000 worth of airplanes and airplane parts were exported from the United States during the first six months of 1929, as compared with less than $3,000,000 during the entire year of 1928.

"The aeronautical picture for the coming year is an extremely encouraging one, provided, as I said before, extreme care is used by all of the agencies which have to do with its development. The government agency has indicated willingness to continue its support in a fair way. Commercial dealers and distributers must exercise extremely good business judgment in placing orders. The transport companies must reduce expenses, increase promotion work and offer broader and better service to the general public; the equipment companies steer a steady course between retrenchment and progress, cutting costs wherever possible but at the same time avoiding the adoption of a niggardly policy toward engineering development work.

"With the careful development of these policies I cannot see but that aviation's policy through the coming year will be sounder and along better lines of development than ever before. Aviation is here; it is a practical means of transportation; it is vital to the national defense of the country; for the most part it is in competent hands, and while bad judgment might delay its progress, nothing can hold its development back. What all of us interested in it must do is to exercise care that its progress is not delayed. This, I am confident, we can avoid."

SAVING AND LOAN ASSOCIATIONS.

6% FOR YOUR SAVINGS

Place your savings with this old institution (our 40th year), where they will earn 6% per annum, compounded quarterly. Under our popular Systematic Savings Plan, $10 paid in monthly matures to $1,000 in 81 months and larger monthly payments in like ratio. Accounts opened on or before Jan. 10 earn from Jan. 1.

"MY BUDGET" Sent Free

Write for booklet explaining our four Savings and Investment Plans. We will also send a bound copy of "My Budget," which will apportion your 1930 income.

BANKERS LOAN & INVESTMENT Co
A SAVINGS AND LOAN ASSOCIATION
Dept. T, 67 William St., New York.

STOCK EXCHANGE TRADING IN DECEMBER.

The following table gives the amount of the dealings in the stocks from which the averages are computed, as well as the total dealings in the rails and industrials, and the combined trading in both classes of issues and the number of the latter appearing in the daily and weekly transactions:

December.	Stocks in Averages: 25 Rails.	25 Industrials.	50 Stocks.	All Rails.	All Industrials.	Total All Stocks.	No. of Issues Dealt in.	Net Chge. Av'ge. Price. 50 Stks.
2	86,100	312,500	398,600	154,560	2,358,680	2,513,240	858	+ 1.05
3	127,600	455,300	582,900	257,180	3,551,970	3,809,150	848	+ 5.14
4	123,900	414,900	538,800	234,360	4,203,100	4,437,460	878	+ 2.39
5	64,200	410,800	475,000	146,670	4,230,440	4,377,110	854	− 1.56
6	123,200	669,400	792,600	273,600	4,441,200	4,714,800	865	+ 6.77
7	31,700	519,200	550,900	68,820	2,933,740	3,002,560	743	+ 1.59
Week	556,700	2,782,100	3,338,800	1,135,190	21,719,130	22,854,320	1099	+16.38
9	120,400	904,300	1,024,700	245,550	4,772,500	5,018,050	885	− 3.70
10	109,400	516,100	625,500	216,520	3,430,960	3,647,480	854	+ 2.02
11	69,500	434,200	503,700	160,340	3,736,960	3,897,300	839	− 1.82
12	85,900	711,350	797,250	199,150	4,305,710	4,504,860	863	−10.38
13	103,400	665,900	769,300	193,910	4,193,050	4,386,960	813	+ 4.52
14	131,300	178,800	310,100	269,370	1,384,850	1,654,220	667	+ 3.08
Week	619,900	3,410,650	4,030,550	1,284,840	21,824,030	23,108,870	1104	− 6.28
16	60,500	301,200	361,700	165,330	2,426,780	2,592,110	795	− 6.11
17	58,200	323,900	382,100	131,750	2,306,330	2,438,080	800	+ 1.72
18	33,500	268,500	302,000	94,630	2,190,220	2,284,850	792	− .53
19	60,600	355,025	415,625	139,670	3,272,350	3,412,020	810	− 4.76
20	118,500	651,600	770,100	235,080	5,310,570	5,545,650	852	− 5.72
21	27,400	233,700	261,100	67,720	1,667,200	1,734,920	723	+ 3.03
Week	358,700	2,133,925	2,492,625	834,180	17,173,450	18,007,630	1092	−12.37
23	55,700	369,000	424,700	110,500	3,381,270	3,491,770	818	− 3.20
24	43,650	247,800	291,450	72,690	1,923,360	1,996,050	766	+ .94
25	Holiday	....	....	....	....	....	...	...
26	34,450	323,120	357,570	60,640	2,516,100	2,576,740	760	+ 3.71
27	56,100	445,400	501,500	104,630	3,249,210	3,353,840	853	− .03
28	29,400	151,400	180,800	59,350	1,575,160	1,634,510	763	− 1.36
Week	219,300	1,536,720	1,756,020	407,810	12,645,100	13,052,910	1101	+ .01
30	69,100	408,159	477,259	159,730	4,000,130	4,159,860	932	+ 2.00
31	44,800	328,400	373,200	99,650	2,578,420	2,678,070	790	+ 5.26
2 days	113,900	736,559	850,459	259,380	6,578,550	6,837,930	1015	+ 7.26
Month	1,888,500	10,599,954	12,468,454	3,921,400	79,940,260	83,861,660	1260	+ 5.00
Dec., 1928	3,156,200	6,958,900	10,115,100	5,500,510	87,336,840	92,837,350	1070	+ 2.92

RECORDS OF LARGEST VOLUME OF STOCK TRADING ON N. Y. STOCK EXCHANGE.

	Day.	Saturday.	Week.	Month.	Year.	No. Issues Day.	Hour.
Date	Oct. 29, 1929.	Dec. 8, 1928.	Nov. 2, 1929.	Oct., 1929.	1929.	Nov. 4, 1929.	Oct. 29, 1929.
Shares	16,410,030	3,749,890	*43,490,540	141,668,410	1,124,990,980	976	†5,000,900

The following table gives the par value of the various bonds dealt in during the month, together with the weekly and comparative monthly totals:

December.	Corporations.	U. S. Govt.	Foreign.	State.	City.	Total All Bonds.	Net Chge. Av. Price 40 Bonds.
2	$12,463,000	$346,000	$4,635,000	.....	.....	$17,444,000	− .11
3	11,346,000	372,000	3,773,000	.....	.....	15,491,000	+ .19
4	15,990,000	543,000	3,502,000	.....	.....	20,035,000	+ .02
5	10,744,000	1,429,000	3,168,000	.....	.....	15,341,000	+ .11
6	9,465,000	942,000	2,910,000	.....	.....	13,317,000	+ [illegible]
7	4,998,000	314,000	1,430,000	.....	.....	6,742,000	− .10
Week	$65,006,000	$3,946,000	$19,418,000	.....	.....	$88,370,000	+ .20
9	$12,023,000	$732,300	$2,854,000	.....	.....	$15,609,300	− .02
10	8,347,000	1,297,000	2,952,000	.....	.....	12,596,000	− .04
11	7,401,000	509,000	2,678,000	.....	$9,000	10,597,000	− .31
12	9,087,000	408,000	3,051,000	.....	.....	12,546,000	− .21
13	8,229,000	1,290,500	2,841,000	.....	.....	12,360,500	+ .06
14	3,849,000	231,000	1,488,000	.....	.....	5,568,000	− .03
Week	$48,936,000	$4,467,800	$15,864,000	.....	$9,000	$69,276,800	− .55
16	$8,855,000	$548,000	$2,642,000	.....	.....	$12,045,000	− .03
17	8,195,000	373,000	2,991,000	.....	$1,000	11,560,000	− .03
18	7,154,000	657,000	2,931,000	.....	10,000	10,752,000	− .05
19	6,983,000	434,000	3,050,000	.....	.....	10,467,000	− .12
20	7,798,000	941,000	2,904,000	.....	.....	11,643,000	− .19
21	3,909,000	679,000	1,680,000	.....	.....	6,268,000	− .10
Week	$42,894,000	$3,632,000	$16,198,000	.....	$11,000	$62,735,000	− .52
23	$5,628,500	$307,000	$2,458,000	.....	.....	$8,393,500	− .10
24	4,545,000	369,000	1,775,000	.....	.....	6,689,000	+ .03
25	Holiday	.....	.....	.....	.....	.....	...
26	5,379,000	569,000	1,723,000	.....	.....	7,671,000	+ .01
27	7,067,000	315,550	2,759,000	.....	.....	10,141,550	+ .06
28	4,061,500	117,000	1,356,000	.....	.....	5,534,500	+ .04
Week	$26,681,000	$1,677,550	$10,071,000	.....	.....	$38,429,550	+ .04
30	$8,074,000	$893,000	$2,370,000	.....	.....	11,337,000	− .04
31	4,399,000	532,500	2,007,000	.....	.....	6,938,500	+ .22
2 days	$12,473,000	$1,425,500	$4,377,000	.....	.....	$18,275,500	+ .18
Month	$195,990,000	$15,148,850	$65,928,000	.....	$20,000	$277,086,850	− .56
Dec., 1928	$132,369,500	$17,842,500	$57,101,500	$2,000	$41,000	$207,356,500	− .56

RECORDS OF LARGEST VOLUME OF BOND TRADING ON N. Y. STOCK EXCHANGE.

	Day. Corporation.	Day. U.S.Govt.	Day. Foreign.	Day. Total All.	Week. Total.	Month. Total All.	Year. Total All.
Date	Apr. 23, '26.	Dec. 30, '18.	June 12, '28.	Dec. 30, '18.	Dec. 27, '19.	Dec., 1919.	1922.
	$30,826,000	$40,638,000	$7,844,000	$44,486,000	151,620,200	$689,475,400	$4,098,696,000

*3½ days of trading. †Approximated.

STOCK TRANSACTIONS ROSE IN DECEMBER

Sales on the Exchange Totaled 83,861,600 Shares, Against 72,455,420 in November.

DECREASE FROM YEAR AGO

Dealings on Curb Aggregated 26,817,700, or 2,712,135 Under Previous Month.

Trading on the New York Stock Exchange last month was the second heaviest December on record. Sales totaled 83,861,600 shares, compared with 72,455,420 shares in November, and 92,837,350 shares in December the year before. The heaviest day's trading was 5,545,650 shares on Dec. 20, and the smallest day's trading was 1,996,050 shares on Dec. 24. The totals for December and for the year compare as follows with previous years.

	December.	Year.
1928	92,837,350	920,550,032
1929	83,861,660	1,124,990,980
1927	62,366,807	576,990,875
1926	41,891,452	449,103,253
1925	42,876,463	452,211,399
1924	42,875,894	282,032,923
1923	24,067,288	237,276,997
1922	19,692,481	260,753,997
1921	17,822,187	171,439,493¼
1920	23,820,102	223,931,349½
1919	24,262,205	312,875,250
1918	11,961,135	143,378,095
1917	12,784,682	184,536,371
1916	31,711,499	232,842,807
1915	13,676,321	173,378,655
1914	1,910,416	47,899,628

Transactions in bonds in December involved a par value of $277,086,850, divided as follows: Corporate, $195,990,000; United States Government, $15,148,850; foreign, $65,928,000; New York City and State, $20,000. Last month's total was an increase of $69,730,350, compared with the corresponding month the year before. The heaviest day's trading last month was $20,035,000 on Dec. 3 and the lightest, $6,689,000 on Dec. 24.

Bond dealings for December and for the year make the following showing, as compared with preceding years:

BONDS (PAR VALUE).

	December.	Year.
1929	$277,086,850	$3,020,316,700
1928	207,356,500	2,939,627,750
1927	278,598,500	3,321,545,600
1926	311,340,950	3,029,684,700
1925	269,522,450	3,398,346,000
1924	388,251,300	3,828,019,845
1923	236,697,600	2,753,806,630
1922	222,020,520	4,098,696,027
1921	418,068,000	3,504,814,845
1920	562,219,500	3,955,030,900
1919	689,475,425	3,771,517,175
1918	358,711,000	2,093,257,500
1917	112,691,500	1,052,346,950
1916	96,708,000	1,161,625,250
1915	120,488,500	956,077,700
1914	34,806,500	468,898,100

Trading on the New York Curb Exchange was on a moderate scale last month. Sales totaled 26,817,700 shares, compared with 29,529,835 in November, and 62,015,430 shares, the record made in October this year.

Sales for the year on the Curb Exchange compared with the same period a year ago follow:

Stock Shares.

	December.	Year to Date.
1929	26,817,700	473,770,970
1928	28,393,200	230,043,662

Bonds (Par Value).

	December.	Year to Date.
1929	$41,250,000	$544,542,000
1928	$47,793,000	$832,264,000

BANCA COMMERCIALE ITALIANA TRUST CO.

NEW YORK CITY

62 William St. — 339 Sixth Avenue (4th St.)
114 Mulberry St. — 212 Columbia St., Brooklyn

STATEMENT OF CONDITION, DECEMBER 31, 1929

Resources

Cash on Hand	$ 2,395,147.42
Due from Banks	9,309,636.93
U.S., Municipal and other Securities	7,483,547.25
Secured Loans	8,562,878.31
Discounts	1,805,061.16
Customers' Liability for Acceptances, less Anticipations	1,298,838.14
Accrued Interest Receivable	253,113.46
Furniture and Fixtures	108,765.00
Real Estate	157,000.00
Call Loans for Account of Customers	1,750,000.00
	$33,123,987.67

Liabilities

Capital		$ 2,000,000.00
Surplus	$2,000,000.00	
Profits	341,025.51	2,341,025.51
Reserve for Taxes and Expenses		223,432.34
Dividend Payable Jan. 2 1930		50,000.00
Unpaid Dividends		35.00
Acceptances		1,492,703.34
Accrued Interest Payable		25,909.88
Deposits	$21,755,763.72	
Certified and Treasurer's Checks Outstanding	3,485,117.88	25,240,881.60
Call Loans for Account of Customers		1,750,000.00
		$33,123,987.67

AFFILIATED WITH THE

Banca Commerciale Italiana
MILAN, ITALY

Over 100 Branches in Italy—Branches and Affiliated Banks Throughout the World

CAPITAL Lire: 700,000,000.00 — SURPLUS Lire: 560,000,000.00

BANCOMIT CORPORATION

62-64 WILLIAM STREET, NEW YORK

BALANCE SHEET AS AT DECEMBER 31, 1929

Resources

Cash on hand		$ 144,521.15
Stocks and Bonds: Foreign	$3,331,687.42	
Domestic	5,433,732.79	8,765,420.21
Accrued Interest and Dividend Receivable		197,974.29
Accounts Receivable		41,139.36
		$9,149,055.01

Liabilities

Capital Stock: "A" Common no par value Authorized and Issued. 40,000 Shs. Common no par value Authorized and Issued. 120,000 Shs.		$4,000,000.00
Surplus: Balance January 1, 1929	$2,121,400.07	
Add: Net earnings 1929	431,226.19	
	$2,552,626.26	
Deduct Divid. paid 1929	180,000.00	
	$2,372,626.26	
Less: Reserve Dividend Payable Jan. 2nd, 1930	64,000.00	
Surplus December 31, 1929		2,308,626.26
Reserve for Taxes and Expenses		114,784.31
Accounts Payable		2,725,644.44
		$9,149,055.01

a Stocks and Bonds at December 31, 1929, have a market value of $9,414,189.48 or $648,769.27 above cost. In figuring market values the shares of Banca Commerciale Italiana Trust Co. of New York, Boston and Philadelphia have been included at Cost.

The Bancomit Corporation

ORGANIZED UNDER THE LAWS OF NEW YORK STATE IS CONTROLLED BY THE BANCA COMMERCIALE ITALIANA

CAPITAL Lire: 700,000,000 — SURPLUS Lire: 560,000,000

The New York Trust Company

100 Broadway

40th St. & Madison Ave. — 57th St. & Fifth Ave.

CONDENSED STATEMENT OF CONDITION
At the close of business, December 31, 1929

RESOURCES

Cash on Hand, in Federal Reserve Bank and Due from Banks and Bankers	$135,135,500.04
United States Government Securities	25,283,980.87
Other Bonds and Securities	15,738,065.12
Loans and Bills Purchased	178,448,986.92
Real Estate, Bonds and Mortgages	2,412,691.39
Customers' Liability for Acceptances and Letters of Credit	42,604,232.04
Accrued Interest and Other Resources	2,041,583.52
	$401,665,039.90

LIABILITIES

Capital	$ 12,500,000.00	
Surplus	25,000,000.00	
Undivided Profits	9,276,623.45	$ 46,776,623.45
Deposits	250,800,493.79	
Outstanding Checks	54,302,507.86	305,103,001.65
Dividend Payable January 2, 1930		625,000.00
Acceptances and Letters of Credit		44,272,979.12
Reserve for Taxes, Interest, etc.		4,887,435.68
		$401,665,039.90

Member of the Federal Reserve System and of the New York Clearing House Association

Trustees

H. M. ADDINSELL, *Harris, Forbes & Company*
FREDERIC W. ALLEN, *Lee, Higginson & Company*
MORTIMER N. BUCKNER, *Chairman of the Board*
JAMES C. COLGATE, *James B. Colgate & Company*
ALFRED A. COOK, *Cook, Nathan & Lehman*
ARTHUR J. CUMNOCK, *Catlin & Company, Inc.*
WILLIAM F. CUTLER, *Vice-President, American Brake Shoe & Fdy. Co.*
HARRY P. DAVISON, *J. P. Morgan & Company*
ROBERT W. DE FOREST, *De Forest Brothers*
GEORGE DOUBLEDAY, *President, Ingersoll-Rand Company*
RUSSELL H. DUNHAM, *President, Hercules Powder Company*
SAMUEL H. FISHER, *New York*
JOHN A. GARVER, *Shearman & Sterling*
ARTEMUS L. GATES, *President*
HARVEY D. GIBSON, *Chairman, Executive Committee*
CHARLES HAYDEN, *Hayden, Stone & Company*
F. N. HOFFSTOT, *President, Pressed Steel Car Company*
WALTER JENNINGS, *New York*
DARWIN P. KINGSLEY, *President, New York Life Insurance Co.*
EDWARD E. LOOMIS, *President, Lehigh Valley Railroad Co.*
ROBERT A. LOVETT, *Brown Brothers & Company*
HOWARD W. MAXWELL, *Vice-President, Atlas Portland Cement Company*
EDWARD S. MOORE, *New York*
GRAYSON M.-P. MURPHY, *G. M.-P. Murphy & Company*
HARRY T. PETERS, *New York*
DEAN SAGE, *Zabriskie, Sage, Gray & Todd*
LOUIS STEWART, SR., *New York*
VANDERBILT WEBB, *Murray, Aldrich & Webb*
FREDERICK S. WHEELER, *Chairman, American Can Company*

JANUARY 2, 1930

WE HAVE THIS DAY ADMITTED
MR. EDWIN C. WEEKS
AND
MR. CASWELL W. STODDARD
AS GENERAL PARTNERS IN OUR FIRM

HENDERSON & CO.
MEMBERS NEW YORK STOCK EXCHANGE
5 NASSAU ST., NEW YORK — 502 PARK AVE., NEW YORK

We are pleased to announce that
MR. LUCIEN A. HOLD
has been admitted to
General Partnership in our Firm.

WOODY & CO.
Members New York Stock Exchange
Members New York Curb Exchange (Associate)
60 BROADWAY — NEW YORK
Telephone Digby 9570

January 1, 1930

Marion S. Emery & Co.
Incorporated
50 Broadway — New York
Uptown Office
535 Fifth Ave. — New York

We announce that
MR. HARRY M. ENGEL
has this day retired from partnership in our firm.
HYMAN & CO
61 Broadway, New York
Dated Dec. 31, 1929.

We take pleasure in announcing that
Mr. Hollister V. Schenck
has become associated with us.

F. A. Willard & Co.
50 Broadway, New York

January 2, 1930

A SPECIAL FINANCIAL AND BUSINESS NEWS PAGE is published in The New York Times every Sunday in the second news section. It gives important news to business men, bankers and investors. —Advt.

We regret to announce that
GEN'L LINCOLN C. ANDREWS
has retired as a limited partner
from our firm
as of December 31, 1929.

LOCKE, ANDREWS & PIERCE
Members New York Curb Exchange
25 Broadway New York

We are pleased to announce that
MR. E. A. HOFFMAN
and
MR. E. D. GALLAUDET
have this day been admitted to our firm
as general partners.

LOCKE, ANDREWS & PIERCE
Members New York Curb Exchange
25 Broadway New York

January 2, 1930

We are pleased to announce that
Mr. J. B. Light
has become associated with us as
manager of our uptown office at
560 Fifth Avenue
(Southwest Corner 46th Street)
Telephone BRYant 2787

FRANK B. CAHN & Co.
Members New York Stock Exchange
Members New York Curb Exchange (Associate)
Members Baltimore Stock Exchange
120 Broadway 526 Seventh Avenue
New York
Equitable Building, Baltimore, Md.

WE ANNOUNCE THE WITHDRAWAL OF THE
Estate of J. L. McCormack
FROM PARTNERSHIP IN OUR FIRM AS
OF DECEMBER 31ST, 1929

WE TAKE PLEASURE IN ANNOUNCING THAT
Mr. Matthew J. Looram
MEMBER NEW YORK CURB EXCHANGE
HAS BEEN ADMITTED TO GENERAL
PARTNERSHIP IN OUR FIRM AS
OF JANUARY 2ND, 1930

J. L. McCORMACK & Co.
MEMBERS NEW YORK CURB EXCHANGE
MEMBERS PHILADELPHIA STOCK EXCHANGE
39 Broadway New York

We are pleased to announce that
MR. SHERBURN M. BECKER, JR
has this day been admitted to our firm
as a general partner

H. L. HORTON & Co.
Founded 1865
Members New York Stock Exchange
43 Broad Street, New York

January 1, 1930

We wish to announce the opening of an
Unlisted Trading Department
Specializing in
Bank, Insurance and Industrial Stocks
Under the management of
Mr. Malcolm G. Bratton

Hoffman & Blum
Members New York Curb Exchange
49 Broadway, N. Y. Tel. Digby 6525

ORIGINALLY CHARTERED, 1812

THE PENNSYLVANIA COMPANY

FOR INSURANCES ON LIVES AND GRANTING ANNUITIES

Member of Federal Reserve System

PACKARD BUILDING, 15th & CHESTNUT STREETS
PHILADELPHIA

STATEMENT of CONDITION

DECEMBER 31st, 1929

RESOURCES

Cash and Amount on Deposit with Federal Reserve Bank	$12,217,218.10
Clearing House Exchange	12,322,201.25
Due from Banks and Items in Process of Collection	28,393,438.49
Loans Upon Collateral	99,993,462.93
Investment Securities	19,982,210.49
Commercial Paper	24,383,661.93
Reserve Fund for the Protection of "Cash Balances in Trust Accounts"	6,971,935.33
Furniture, Fixtures and Vaults	976,748.31
Miscellaneous Assets	1,551,235.56
Interest Accrued	890,020.60
Real Estate 307 Chestnut Street	300,000.00
Customers' Liability Account Letters of Credit Issued	390,131.04
	$208,372,264.03

LIABILITIES

Capital	6,500,000.00
Surplus	27,500,000.00
Undivided Profits	3,354,923.62
Dividends Payable January 2, 1930	617,500.00
Reserved for Building	661,366.13
Reserved for Taxes and Expenses	318,572.46
Treasurers' Check and Clearing House Due Bills Outstanding	13,721,992.06
Interest Payable Depositors	468,984.45
Miscellaneous Liabilities	3,502.42
Letters of Credit Issued	390,131.04
Bills Payable	9,857,750.00
Deposits	144,977,541.85
	$208,372,264.03

TRUST FUNDS

Personal	$665,347,828.40
Corporate	$1,821,854,264.00

C. S. W. PACKARD, *President* JOS. R. CARPENTER, JR., *Treasurer*

[BRANCHES]

517 CHESTNUT STREET • COMMERCIAL TRUST BUILDING • 307 CHESTNUT STREET

We regret to announce that
Mr. Percival R. Lowe, Jr.
has retired as a general partner in our firm
effective December 31, 1929

CHESTER D. JUDIS & Co.
Members New York Curb Exchange
25 Broadway New York
DIGby 8970

We take pleasure in announcing that
MR. WILLIAM J. DOYLE, JR.
has this day been admitted as
a general partner in our firm.

SCHOLLE BROTHERS
Members New York Stock Exchange
FIVE NASSAU STREET, NEW YORK
January 2, 1930

WE TAKE PLEASURE IN ANNOUNCING THAT
MR. CABELL HALSEY
HAS BECOME ASSOCIATED WITH
OUR INVESTMENT DEPARTMENT

EMANUEL & CO.
MEMBERS NEW YORK STOCK EXCHANGE
MEMBERS NEW YORK CURB EXCHANGE
MEMBERS ASSOCIATION OF BANK STOCK DEALERS
32 BROADWAY NEW YORK
JANUARY 2, 1930.

Equitable Trust
Guaranty Trust
Chemical Bank & Trust
Irving Trust
Manhattan Co.
Home Insurance
Home Fire Security
American Equitable Assur.
Merch. & Mfrs. Fire Insur.
National Liberty Ins.
Unexcelled Mfg. Co.
Technicolor, Inc.
Chestnut & Smith Corp.
United Artists Theatre Cir.
Claude Neon Lights, Inc.
American Book
Merck & Co., Pfd.
United Founders
American Founders
U. S. Electric Power

J. ROY PROSSER & CO.
Established 1919
Members Unlisted Securities Dealers Assn.
Members Assn. of Bank Stock Dealers
52 William St., N. Y. Hanover 7728

Bristol & Willett
BUY AND SELL
Merck Corp. Pfd.
National Casket
A. O. Smith Corp.
Singer Mfg. Co.
Babcock & Wilcox
Crowell Publishing
S. H. Kress Pfd.
Reynolds Investing
H. C. Bohack
Macfadden Publications
Standard Textile Prod.
U. S. Finishing Pfd.
Equitable Trust
Chase National Bank
National City Bank
Guaranty Trust
Irving Trust

Bristol & Willett
Established 1920
Members of
Unlisted Securities Dealers Association
Association of Bank Stock Dealers
115 Broadway, N. Y. Tel. Barclay 0700

Central Hanover Bank & Trust
Bankers Trust Company
Chase National Bank
Guaranty Trust Company

WOODWARD, BUTLER & CO.
Members Assn. of Bank Stock Dealers
37 Wall St. New York
HANover 4003-17

Equitable Trust
Bank of Manhattan
N. Y. Title & Mtge.
New York Trust
Bank of America
Chase National Bank

C. C. Kerr & Co.
Members New York Curb Exchange
Members Unlisted Securities Dealers Assn.
111 Broadway New York
Phone RECtor 6100-6119

Guaranty Trust
Equitable Trust
Manhattan Company

NEW YORK AND
HANSEATIC
CORPORATION
37 WALL ST. HANover 0572

Insurance Stocks

We wish to buy
50 Conn. General Life
100 Consol. Ind. & Ins.
100 Great American
100 Halifax
100 Hanover
100 Maryland Casualty
25 National Union

We wish to sell
100 Consol. Ind. & Ins.
200 Continental Casualty
5 Globe & Rutgers
500 Home Insurance
50 New Hampshire
100 Preferred Accident
50 U. S. Casualty

GILBERT ELIOTT & CO.
Members New York Stock Exchange
Members Assn. of Bank Stock Dealers
11 Broadway DIGby 2700

Home Insurance
Yielding approximately
5%
FOR INVESTMENT

BROOMHALL, KILLOUGH & Co., Inc. 115 Broadway New York
Telephone BARCLAY 2500
Members Assn. of Bank Stock Dealers

J. K. Rice, Jr. & Co.
BUY & SELL
Home Insurance
Great Amer. Ins.
Hanover Insurance
Bankers Trust
Chase Natl. Bank
Guaranty Trust
Irving Trust
New York Trust
Equitable Trust

J. K. Rice, Jr. & Co.
Members Unlisted Securities Dealers Assn.
Members Assn. of Bank Stock Dealers
Rector 4506—120 Broadway

Bank of America

Chemical Bank & Trust Co.
Chase National Bank
National City Bank
Guaranty Trust Co.
Bankers Trust Co.
Equitable Trust Co.
New York Trust Co.
Irving Trust Co.

Our service is exclusively for Banks, Brokers and Financial Institutions

R. W. P. Barnes & Co.
Members New York Curb Exchange
165 Broadway New York
Tel. Cortlandt 0541

Home Ins.
Great Amer. Ins.
National Liberty
Balt. Amer. Ins.
Halifax Fire

ALLEN & CO.
20 Broad Street, New York
Tel. Hanover 3850

—Over the Counter Securities—
[BANK STOCKS]
National City
Chase Nat'nal
Guaranty Tr.
Equitable Tr.
Irving Trust
Bankers Trust
New York Trust
N. Y. Title & Mtge.
Bank of Manhattan
Chelsea Bk. & Trust
Chemical Bank & Tr.
Bk. of N.Y. & Trust
First Natl. of N.Y.
Central Hanover
Brooklyn Trust
Bank of U. S.
[INDUSTRIAL STOCKS]
Chatham Phenix Allied
U. S. Electric Power
Locomotive Firebox
New York Steam
United Founders
Fuel Oil Motor
Technicolor
Haskellite
Com. & Pfd.
[INSURANCE STOCKS]
National Union Fire
Baltimore American
National Casualty
Home Insurance
Halifax
Peoples Fire
National Liberty
Great American Ins.
Continental Casualty

HOIT, ROSE & TROSTER
MEMBERS
UNLISTED SECURITIES DEALERS ASSN.
ASSOCIATION OF BANK STOCK DEALERS
Established 1914
74 Trinity Place, N. Y.
WHItehall 1112-18—3760-79
Cashier WHItehall 0202-11
Hartford Phone 5-2135
Private wires to Chicago & Boston

Bank of U. S.
Inquiries Invited

Herbert Lawrence & Co.
Investment Securities
50 Broadway New York
Tel. Digby 1486

Equitable Trust
Manhattan Co.
Chemical Bk. & Tr.
N. Y. Title & Mtge.

EMANUEL & CO.
MEMBERS
NEW YORK STOCK EXCHANGE
NEW YORK CURB EXCHANGE
ASS'N OF BANK STOCK DEALERS
32 BROADWAY NEW YORK
TELEPHONE DIGBY 0000

MANU'F'TURERS TR.

DOLGINS, ROSEN & CO.
Members Assn. of Bank Stock Dealers
50 BROAD STREET
TELEPHONE: WHITEHALL 3000

JESSE SPIER & Co.
Members Assn. of Bank Stock Dealers
67 Wall Street, New York
Tel. Whitehall 4282

Guar'ty
City
Chase
Equitable
Manhattan

Simons, Blauner & Co.
Members N. Y. Stock Exchange
Members N. Y. Curb Exchange (Assoc.)
Members Ass'n of Bank Stock Dealers
70 Wall Street, New York
Hanover 2605-31

Bank of U. S.
Consolidated Ind. & Ins.
Manuf't'rs
Manhattan
Interstate
Germanic
Times Sq.

LEVY BROS.
Members New York Curb Exchange
42 Broadway New York
Digby 6540-6560-1-2-3

New York Trust
Irving Trust
Chase National
Equitable Trust

Bear, Stearns & Co.
Members New York Stock Exchange
100 Broadway
Telephone Rector 7850

National City
Irving Trust
Central Hanover

ALLEN & CO.
20 Broad Street, New York
Tel. Hanover 3850

Announcing the formation of

C. M. MITCHELL & Co.
INCORPORATED
150 Broadway New York
Hitchcock 1906 to 1919

FOR the transaction of a general investment business, specializing in Bank and Insurance Stocks.

WE are also pleased to state that we have acquired and are continuing the business of

ABBES, GEIS & CO., INC.

HARVEY FISK & SONS
ANNOUNCE
that
Mr. Theodore Revillon
has this day retired as a General Partner and has become a Limited Partner
and that
Mr. Charles S. Eytinge
has this day been admitted as a Limited Partner

John C. Collingwood
Member N. Y. Stock Exchange
Member N. Y. Curb Exchange
Frederic M. Halsey
Frank L. Sherrer
Theodore Revillon, *Limited*
John Aspinwall, *Limited*
Charles S. Eytinge, *Limited*

January 1, 1930

WE TAKE PLEASURE IN ANNOUNCING THAT
MR. CLINTON S. LUTKINS
HAS THIS DAY BECOME A GENERAL PARTNER IN OUR FIRM.

R. W. PRESSPRICH & CO.
MEMBERS NEW YORK STOCK EXCHANGE
160 BROADWAY NEW YORK

JANUARY 1ST, 1930

HALLE & STIEGLITZ
ESTABLISHED 1889
25 BROAD STREET
NEW YORK
ARE PLEASED TO ANNOUNCE THAT
MR. DAVID M. HEYMAN
AND
MR. GEORGE M. SIDENBERG, JR.
HAVE THIS DAY BEEN ADMITTED TO MEMBERSHIP IN THEIR FIRM

DECEMBER 31, 1929

GEORGE E. WATSON
MEMBER
N. Y. STOCK EXCHANGE

EGBERT J. ARMSTRONG
GEORGE E. WATSON, JR.
HENRY R. HOYT

We take pleasure in announcing that
Mr. Henry R. Hoyt
has this day been admitted to our firm as a general partner

WATSON, ARMSTRONG & CO.
JANUARY 1, 1930 24 BROAD STREET, NEW YORK

WE TAKE PLEASURE IN ANNOUNCING THAT
MR. HARRY B. HILTZ
AND
MR. WM. A. SCHULTZ
HAVE THIS DAY BEEN ADMITTED TO PARTNERSHIP.

HARRIS, AYERS & CO.
INVESTMENT SECURITIES
48 WALL STREET

JANUARY 2ND, 1930

We wish to announce the dissolution of
Hall, Vogell & Co.
December 31, 1929
GEORGE W. HALL
F. W. VOGELL, JR.

George W. Hall and **Donald J. Grant**
announce the formation of the firm of
GEORGE W. HALL & CO.
Members Unlisted Securities Dealers Association
Members Association of Bank Stock Dealers
111 Broadway New York
Telephone Rector 0470
January 1, 1930

F. W. Vogell, Jr.
announces the formation of the firm of
F. W. VOGELL, JR. & Co.
Dealers in Unlisted Securities
150 Broadway New York
Telephone Hitchcock 2161
January 1, 1930

We take pleasure in announcing that
John B. Miller
and
William C. Chapman
have become associated with us
F. W. VOGELL, JR. & Co.
Dealers in Unlisted Securities
150 Broadway New York
Telephone Hitchcock 2161
January 1, 1930

We take pleasure in announcing that
Mr. John H. Greene, Jr.
and
Mr. John Blair MacAfee, Jr.
have been admitted to general partnership
and
Miss Eleanor C. Hughes
to limited partnership in our firm as of this date

We regret to announce the retirement of
Mr. Mark W. Reeves
as a limited partner
and
the withdrawal of the interest of
Mr. C. Austin Keene, deceased
and
Mr. Walter R. Price, deceased
as of this date

TEFFT & CO.
Members New York Stock Exchange
5 Nassau Street New York
December 31, 1929

We announce that there have this day been admitted to our firm
MR. ALEXANDER CRAIG CULBERTSON
as a General Partner
MR. GEORGE H. PENDLETON
as a Special Partner

Redmond & Co.
Members New York and Philadelphia Stock Exchanges
January 1, 1930.

We are pleased to announce that
Mr. Eglinton H. Montgomery
and
Mr. Harry T. Byrne
have been admitted to general partnership in our firm.

GRAY & WILMERDING
ESTABLISHED 1911
Members New York Stock Exchange
Members New York Curb Exchange
Members Boston Stock Exchange
5 Nassau Street, New York — 84 State Street, Boston
Gulf Building, Houston — Candler Building, Atlanta
Woodward Bldg., Birmingham — Reynolds Bldg., Winston-Salem
May Building, Charleston
January 2, 1930

JANUARY 1, 1930

EDWARD P. RUSSELL
WALTER S. BREWSTER
CORDOVA L. PENISTON
ROBERT J. FISCHER
WILLIAM W. SUTHERLAND

MEMBERS OF THE NEW YORK STOCK EXCHANGE AND THE CHICAGO STOCK EXCHANGE

We beg to announce tha

MR. ROBERT J. FISCHER
AND
MR. WILLIAM W. SUTHERLAND

have this day been admitted as general partners in our firm

RUSSELL, BREWSTER & CO.

Founded by Edward L. Brewster 1872
112 WEST ADAMS STREET · CHICAGO
TELEPHONE RANDOLPH 7080

We take pleasure in announcing the admission of

MR. RICHARD H. MOELLER
Member New York Stock Exchange

to partnership in our firm.

Carreau & Snedeker

Members New York Stock Exchange
Associate Members New York Curb Exchange
Members New York Produce Exchange

63 Wall Street — New York
Jersey City, N. J. — Union City, N. J. — Freeport, L. I.

Charles V. Snedeker
Joseph S. Carreau
Eerick B. Kilner
Charles V. Benton, *Member New York Stock Exchange*
Joseph A. Fitzpatrick, *Member New York Stock Exchange*
Richard H. Moeller, *Member New York Stock Exchange*

January 1, 1930

We take pleasure in announcing that

Mr. F. J. Nelson
and
Mr. J. K. Rice, 3rd

have this day been admitted as partners in our firm.

J. K. Rice, Jr. & Co.
120 Broadway — New York City

January 1, 1930

WE WISH TO ANNOUNCE THE FORMATION OF

HARDIMAN & ARONSON
80 BROADWAY, N. Y.

TO DEAL IN BANK AND INSURANCE STOCKS AND OTHER UNLISTED SECURITIES.

TELEPHONE DIGBY 3030 TO 3035

FRANK J. HARDIMAN,
FORMERLY OF ARTHUR J. ROSENTHAL & CO.
BERNARD ARONSON,
VICE-PRESIDENT, MODERN INVESTMENT AND LOAN CORP.

JANUARY 2, 1930.

Spencer B. Koch & Co.
Members { New York Stock Exchange / New York Curb Exchange }
39 Broadway, — New York, N. Y.

Announce that

Mr. I. Edwin Tanenbaum

for the past several years associated with them has this day been admitted to general partnership in their firm.

Dated January 2, 1930

WE TAKE PLEASURE IN ANNOUNCING THAT

MR. WALTER L. JOHNSTON

HAS BEEN ADMITTED AS A GENERAL PARTNER IN OUR FIRM

DYER, HUDSON & CO.
MEMBERS OF NEW YORK STOCK EXCHANGE

61 BROADWAY — NEW YORK
WHITEHALL 9002-15

JANUARY 1, 1930

We are pleased to announce the admission of

Mr. Lawrence Howe
Mr. T. Edwin Quisenberry

to general partnership in our firm and the opening of an office at

209 South La Salle Street
CHICAGO

in charge of Messrs. Howe and Quisenberry as resident partners

Blake Brothers & Company
ESTABLISHED 1858
Members New York and Boston Stock Exchanges
NEW YORK — BOSTON — CHICAGO

January 2, 1930

THIS is to advise that on and after January 2, 1930, our business in securities will be continued by the Chicago office of Messrs. Blake Brothers & Company.

Howe, Quisenberry & Co., INC.

The undersigned beg to announce that the firm of

Moyse & Holmes
Members New York Stock Exchange

will end December 31, 1929

James A. Woodward
E. Malcolm Deacon
James B. Barry
Leo B. O'Meara
George N. Deacon
General Partners

Leon Moyse
Walther Ehrentraut
Special Partners

We take pleasure in announcing the formation of the co-partnership of

MOYSE & BARRY
Members New York Stock Exchange
Members New York Curb Exchange (Associate)

to continue a general brokerage business

James B. Barry, *Member New York Stock Exchange*
Leo B. O'Meara
General Partners

Leon Moyse
Walther Ehrentraut
Special Partners

100 Broadway — New York

UPTOWN OFFICES
Carlton House, 390 Madison Avenue — General Motors Building, 1775 Broadway

January 1, 1930

Berdell Brothers
ESTABLISHED 1906
PUBLIC UTILITY SECURITIES
39 BROADWAY
NEW YORK

MEMBERS NEW YORK STOCK EXCHANGE, NEW YORK CURB EXCHANGE
TELEPHONE DIGBY 2800

WE TAKE PLEASURE IN ANNOUNCING

MR. CHAS. P. BERDELL, JR.

FORMERLY A MEMBER OF OUR FIRM, HAS REJOINED US AS A GENERAL PARTNER, AND

MR. EDMUND S. TWINING

HAS ALSO BEEN ADMITTED TO GENERAL PARTNERSHIP IN OUR FIRM.

JANUARY 2, 1930

We take pleasure in announcing that

Mr. James A. Kiernan and Mr. Henry T. Hermes

have this day become partners of our firm.

We regret to announce that

Mr. Joseph H. Vaill

has this day retired as a partner of our firm.

Thomson & Mc Kinnon
Members New York Stock Exchange

New York, N. Y., 11 Wall Street — Chicago, Ill., 209 So. La Salle Street
Indianapolis, Ind., 41 No. Pennsylvania Street

December 31st, 1929

THE UNDERSIGNED ANNOUNCE THE DISSOLUTION OF THE FIRM OF

BURDEN, COLE & CO.
MEMBERS NEW YORK STOCK EXCHANGE

AS OF THIS DATE

JOHN N. COLE
WILLIAMS BURDEN
CHARLES E. CLAPP, JR., MEMBER N. Y. STOCK EXCHANGE
HENRY P. COLE

DECEMBER 31, 1929

WE TAKE PLEASURE IN ANNOUNCING THE FORMATION OF THE CO-PARTNERSHIP OF

BURDEN, COLE & CO.
MEMBERS NEW YORK STOCK EXCHANGE
MEMBERS NEW YORK CURB EXCHANGE

WITH OFFICES AT
120 BROADWAY · NEW YORK CITY
TELEPHONE WORTH 0580

FOR THE TRANSACTION OF A GENERAL BROKERAGE BUSINESS

JOHN N. COLE
WILLIAMS BURDEN
CHARLES E. CLAPP, JR., MEMBER N. Y. STOCK EXCHANGE
HENRY P. COLE
DOUGLAS K. SEVERN
JULES R. GIMBERNAT, JR.
JAMES C. RILEY, MEMBER N. Y. CURB EXCHANGE

JANUARY 1, 1930

We Announce the Opening of a

New York Office
at
26 Broadway

Telephone
DIGBY 9880

HANO, WASSERMAN & CO.
Members New York and Philadelphia Stock Exchanges
Associate Members New York Curb Exchange
New York — Philadelphia

January 2, 1930

We wish to announce the dissolution of

Maddox & Gimbernat
Members New York Curb Exchange
2 Rector St. — New York

William J. Maddox, *Member N. Y. Curb Exchange*
Jules R. Gimbernat, Jr.

December 31, 1929

William J. Maddox
Member New York Curb Exchange

will continue to make his office at

2 Rector St. — New York
Telephone Bowling Green 10012

January 2, 1930

We take pleasure in announcing that

Mr. Alter Goetz
and
Mr. Morton Wohlgemuth

have been admitted to our firm as general partners.

ERNST & COMPANY
Members New York Stock Exchange
120 Broadway — New York

January 1, 1930

We take pleasure in announcing that

MR. GEORGE E. STEVENS
Member New York Stock Exchange

has been admitted to our firm as a general partner

We regret to announce the retirement from our firm of

MR. HARVEY N. WADHAM

as of December 31, 1929

JAS. B. COLGATE & CO.
ESTABLISHED 1852
Members New York Stock Exchange

MAIN OFFICE: 44 Wall Street — UPTOWN OFFICE: 17 East 42nd Street

---

STEIN, ALSTRIN & CO.
MEMBERS
NEW YORK STOCK EXCHANGE — CHICAGO BOARD OF TRADE
NEW YORK COTTON EXCHANGE — CHICAGO STOCK EXCHANGE
NEW YORK PRODUCE EXCHANGE — WINNIPEG GRAIN EXCHANGE
NEW YORK CURB EXCHANGE (ASSOC.)

ANNOUNCE THE OPENING OF THEIR

UP-TOWN OFFICE

OCCUPYING THE 15TH (TOP) FLOOR OF
NATIONAL CITY BANK BLDG. — 17 EAST 42ND ST.

IN CHARGE OF

MR. CLARENCE C. TAYLOR

WHO IS ADMITTED AS A GENERAL PARTNER OF THE FIRM, EFFECTIVE JANUARY 2, 1930.

TELEPHONE—VANDERBILT 0087

WE TAKE PLEASURE IN ANNOUNCING THAT

MR. R. ALLYN LEWIS

WILL BE ASSOCIATED WITH THIS FIRM, EFFECTIVE JANUARY 2ND, 1930, IN OUR

UP-TOWN OFFICE
15TH (TOP) FLOOR — NATL. CITY BANK BLDG.,
17 EAST 42ND STREET
TELEPHONE — VANDERBILT 0087

STEIN, ALSTRIN & CO.
MEMBERS
NEW YORK STOCK EXCHANGE — CHICAGO BOARD OF TRADE
NEW YORK COTTON EXCHANGE — CHICAGO STOCK EXCHANGE
NEW YORK PRODUCE EXCHANGE — WINNIPEG GRAIN EXCHANGE
NEW YORK CURB EXCHANGE (ASSOC.)

WE TAKE PLEASURE IN ANNOUNCING THAT

MR. J. L. KRAUS

WILL BE ASSOCIATED WITH THIS FIRM, EFFECTIVE JANUARY 2ND, 1930, IN OUR

UP-TOWN OFFICE
15TH (TOP) FLOOR — NATL. CITY BANK BLDG.,
17 EAST 42ND STREET
TELEPHONE — VANDERBILT 0087

STEIN, ALSTRIN & CO.
MEMBERS
NEW YORK STOCK EXCHANGE — CHICAGO BOARD OF TRADE
NEW YORK COTTON EXCHANGE — CHICAGO STOCK EXCHANGE
NEW YORK PRODUCE EXCHANGE — WINNIPEG GRAIN EXCHANGE
NEW YORK CURB EXCHANGE (ASSOC.)

We take pleasure in announcing that

MR. SAMUEL L. EPSTEIN

has this day been admitted to General Partnership in our Firm.

EDWIN WEISL & CO.
Members New York Stock Exchange
25 BROAD ST., NEW YORK — 604 FIFTH AVE., NEW YORK

January 1, 1930.

EPSTEIN, WULFING & CO.
Certified Public Accountants

We regret to announce that

SAMUEL L. EPSTEIN, C.P.A.

has this day withdrawn from our firm.

The firm will continue the practice of accounting under the name of

WULFING & STILLMAN
Certified Public Accountants
111 JOHN STREET — NEW YORK

January 1, 1930.

We take pleasure in announcing that

MR. HOWARD STRAUSS

has this day been admitted as a general partner in our firm.

HYMAN & CO.
Members New York Stock Exchange
61 BROADWAY, NEW YORK
Telephone Bowling Green 0897

January 2, 1930.

Honorable Joseph F. Loehr, retiring Comptroller of the City of Yonkers, New York, will from January 2, 1930, serve as Resident Manager of our firm's newly opened Westchester Office in the Park Building, No. 30, South Broadway, Yonkers. Audits, examinations and reports upon public, financial, commercial and other accounts will be made from this branch office by an experienced staff.

Singer Building, New York City — PERINE & COMPANY.

We are pleased to announce that
MR. HAROLD S. WRIGHT
becomes associated as of this date with
MR. BERTRAM deN. CRUGER
in the joint management of our
Park Avenue office

G. M.-P. MURPHY & CO.
MEMBERS NEW YORK STOCK EXCHANGE
52 BROADWAY
247 Park Avenue, New York
PHILADELPHIA WASHINGTON RICHMOND LONDON
January 2, 1930

We are pleased to announce that
MR. HOWARD FLETCHER WHITNEY
for many years associated with this firm,
has been admitted to General Partnership
as of January 2, 1930.

R. L. DAY & CO.
Members New York and Boston Stock Exchanges
NEW YORK 14 Wall Street
BOSTON 35 Congress Street
Successors in New York to
REMICK, HODGES & CO.

We are pleased to announce that
Mr. John E. Carney
and
Mr. Curtis W. Hutton
have this day been admitted as General Partners of our Firm

Mr. Richard Wharton
will become a Limited Partner as of this date

CLARK, CHILDS & CO.
Members of The New York Stock Exchange
120 Broadway, New York City
January 2, 1930

WE TAKE PLEASURE IN ANNOUNCING THAT
MR. NORTON P. ROGERS, JR.
HAS THIS DAY BECOME
ASSOCIATED WITH US

EMANUEL & CO.
MEMBERS NEW YORK STOCK EXCHANGE
MEMBERS NEW YORK CURB EXCHANGE
MEMBERS ASSOCIATION OF BANK STOCK DEALERS
32 BROADWAY NEW YORK
JANUARY 2, 1930.

We take pleasure in announcing that
MR. THOMAS N. MCCARTER, JR.
Member New York Stock Exchange
has this day been admitted to
general partnership in our firm

F. B. KEECH & COMPANY
MEMBERS OF THE NEW YORK STOCK EXCHANGE
52 BROADWAY, NEW YORK
CHICAGO PHILADELPHIA PROVIDENCE WASHINGTON
January 2, 1930

We take pleasure in announcing that
Mr. Sherman M. Howe
(formerly of Peter R. Lawson & Co.)
has become associated with us in charge
of our Curb Department.

R. W. P. Barnes & Co.
MEMBERS NEW YORK CURB EXCHANGE
165 Broadway New York
Telephone Cortlandt 0541

Charles E. Doyle & Co.
TAKE PLEASURE IN ANNOUNCING THAT
Mr. Harry J. Cullen
HAS THIS DAY BEEN ADMITTED AS A
GENERAL PARTNER IN THEIR FIRM.
JANUARY 2, 1930

We announce that the firm of
C. F. Anderson & Co.
has been dissolved by mutual consent
Clarence F. Anderson
Guy Maxwell
S. Putnam Daggett
December 31, 1929

We regret to announce that
Mr. Walter E. Volk
has retired from our firm
December 31, 1929

We are pleased to announce that
Mr. Clarence F. Anderson
has been admitted to general partnership
in our firm

Mr. Guy Maxwell
and
Mr. S. Putnam Daggett
have become associated with us in our
Bank and Insurance Stock Department.

GARDNER & CO.
Members { *New York Stock Exchange* / *New York Curb Exchange* }
20 Broad Street New York
Telephone HANover 0740
January 2, 1930

We announce that
Mr. Morton D. Hutzler
retires this day as a General Partner
and becomes a Special Partner
in our firm

DISCOUNT HOUSE
OF
SALOMON BROS. & HUTZLER
MEMBERS OF THE NEW YORK STOCK EXCHANGE
SIXTY WALL STREET
NEW YORK
Uptown Office: 730 Fifth Avenue
Boston Philadelphia Chicago Minneapolis Cleveland
January 1, 1930

CHISHOLM & CHAPMAN
Members New York Stock Exchange
Members New York Curb Exchange
52 Broadway New York

We are pleased to announce that
MR. HENRY GILLHAUS
and
MR. HAROLD W. CHAPMAN
have been admitted as partners.
January 1, 1930

We announce the retirement of
Mr. William Kempton Johnson
from our firm as of this date.

PRINCE & WHITELY
Established 1878
Members New York Stock Exchange
January 2, 1930

We take pleasure in announcing that
Mr. George Patrick Welch
has been elected a Vice-President
of this organization
effective January 2, 1930

J. Murray Walker & Co.
Incorporated
Shawmut Bank Building, Boston
Third National Bank Building, Springfield

---

57 WILLIAM STREET,
NEW YORK

ARTHUR SINCLAIR, HUGH C. WALLACE, 2ND, AND DARNALL WALLACE ANNOUNCE THE EXPIRATION BY LIMITATION AND THE DISSOLUTION, AS OF THE CLOSE OF BUSINESS ON DECEMBER 31ST, 1929, OF THE PARTNERSHIP HERETOFORE EXISTING UNDER THE NAME OF
ARTHUR SINCLAIR, WALLACE & CO

THE UNDERSIGNED ANNOUNCE THE CONTINUANCE OF THE BUSINESS AT THE ABOVE ADDRESS AND THE FORMATION OF A NEW PARTNERSHIP UNDER THE FIRM NAME OF

WALLACE & CO.
HUGH C. WALLACE, 2ND.
DARNALL WALLACE
HOMER R. PHELPS
EDWARD L. BOUTON, JR.
ALLAN H. CHURCH, JR.
JANUARY 2ND, 1930.

BOUTON & CHURCH
30 BROAD STREET, NEW YORK
ANNOUNCE THE DISSOLUTION OF
THEIR FIRM AS OF DECEMBER 31ST, 1929.
EDWARD L. BOUTON, JR.
ALLAN H. CHURCH, JR.

WE ANNOUNCE WITH REGRET THAT
MR. EDWARD WISE
HAS RETIRED AS A PARTNER IN OUR FIRM
AS OF DECEMBER 31, 1929.

WE TAKE PLEASURE IN ANNOUNCING THE
ADMISSION TO GENERAL PARTNERSHIP
AS OF JANUARY 1, 1930 OF
MR. SEYMOUR M. OTTENBERG

J. S. BACHE & CO.
MEMBERS NEW YORK STOCK EXCHANGE
42 BROADWAY NEW YORK CITY

We are pleased to announce that
Mr. J. Hallam Boyd
has this day been admitted to
our firm as a general partner
and regret to announce that
Mr. Robert J. Fischer
has retired from our firm.

FRAZIER JELKE & CO.
Members of New York Stock Exchange
Members of New York Curb Exchange
25 Pine Street NEW YORK Chicago 2 East 57th Street
January 2, 1930

KELLEY, CONVERSE & CO.
40 Exchange Place, New York

The business of our firm will hereafter be conducted by a corporation under the name of

Kelley, Converse & Co., Inc.
DON M. KELLEY
ALLAN D. CONVERSE
HORATIO W. TURNER
PIERPONT M. HAMILTON
A. THORNTON BAKER
PHILIP F. CREW
January 2, 1930

WE TAKE PLEASURE IN ANNOUNCING THAT
MR. EDWARD S. H. PENDERGAST
HAS THIS DAY BECOME
A LIMITED PARTNER IN THIS FIRM

GOULD, AVERY & CO.
MEMBERS NEW YORK STOCK EXCHANGE
MEMBERS NEW YORK CURB EXCHANGE
MEMBERS NEW YORK PRODUCE EXCHANGE
39 BROADWAY NEW YORK
JANUARY 1ST, 1930 DIGby 7000

WE REGRET TO ANNOUNCE THAT
MR. FREDERICK N. EISEMANN
AND
MR. JOHN GASTON
HAVE RETIRED FROM OUR FIRM
AS OF DECEMBER 31, 1929

WE TAKE PLEASURE IN ANNOUNCING THAT
MR. F. JULIAN KLEEMAN
AND
MR. PAUL L. KOHNS
HAVE BEEN ADMITTED AS GENERAL PARTNERS
IN OUR FIRM AS OF JANUARY 2, 1930

HIRSCH, LILIENTHAL & CO.
MEMBERS NEW YORK STOCK EXCHANGE
165 BROADWAY NEW YORK

HIRSCH, LILIENTHAL & CO.
ANNOUNCE THE REMOVAL OF
THEIR BRANCH OFFICE AT THE
BELLECLAIRE HOTEL
AT BROADWAY AND 77TH STREET
TO THEIR NEW LOCATION AT
2285 BROADWAY
CORNER 82ND STREET, NEW YORK
TELEPHONE: SUSQUEHANNA 2000
UNDER THE MANAGEMENT OF
MR. MILTON S. TRAUBNER, MANAGER
MR. HENRY F. SCHWARZ, ASSOCIATE MANAGER

THE UNDERSIGNED ANNOUNCE THE
DISSOLUTION OF
LAGE & CO.
FREDERICO LAGE
JOHN F. TROW
HARRY P. TALCOTT
SYDNEY GARDINER
EDWIN I. GARDINER
WILLIAM E. FACKERT
WILLIAM E. SMITH
CHARLES H. SALLADE
STANLEY B. FURBECK
MERRILL W. TILDEN
DECEMBER 31, 1929

WE TAKE PLEASURE IN ANNOUNCING
THE FORMATION OF THE CO-PARTNERSHIP OF
LAGE & CO.
MEMBERS NEW YORK STOCK EXCHANGE
MEMBERS NEW YORK CURB EXCHANGE (ASSOCIATE)
160 BROADWAY
6 EAST 53RD STREET 230 PARK AVENUE
NEW YORK
50 CONGRESS STREET BOSTON, MASS.
1562 MAIN STREET SPRINGFIELD, MASS.
FREDERICO LAGE
JOHN F. TROW
HARRY P. TALCOTT
WILLIAM E. SMITH
DONALD C. ALFORD
JANUARY 1, 1930

The firm of
McCABE & FRADLEY
Members New York Stock Exchange
has been dissolved by mutual consent
A. E. McCABE
J. F. FRADLEY
N. E. TITUS
J. P. McCARTHY
December 31st, 1929

ARTHUR E. McCABE & CO.
Members New York Stock Exchange
39 Broadway New York
DIGby 9160

THE undersigned announce the formation of the above firm for the transaction of a general investment and commission business in stocks and bonds.
A. E. McCABE
N. E. TITUS
J. P. McCARTHY
Member New York Stock Exchange
December 31st, 1929

We take pleasure in announcing that
Mr. Gerard F. Hulsebosch
has this day been admitted to
General Partnership in our firm.

F. L. SALOMON & CO.
Members New York Stock Exchange
60 Broadway
Hotel McAlpin 730 Fifth Ave.
NEW YORK
January 2, 1930.

SECURITY
J.A. RITCHIE & CO. INC.
SERVICE
"HELPFUL AND RESPONSIBLE CO-OPERATION"

We announce the appointment of:

DONALD T. WETMORE
General Sales Manager, New York

WM. S. VORSANGER
Field Sales Manager, New York

FRANK W. QUINN
Resident Manager, Pittsburgh

ARTHUR L. LYNAM
Assistant Manager, Pittsburgh

DOMINIC J. NIEDEROEST
Resident Manager, Buffalo

GREGORY T. NALLIN
Resident Manager, Scranton

January 2, 1930

J. A. RITCHIE & COMPANY, INC.
CONSERVATIVE INVESTMENTS
52 WALL STREET, NEW YORK
PHILADELPHIA . PITTSBURGH
ALBANY | NEWARK | BUFFALO
SYRACUSE | SCRANTON | ROCHESTER

We Take Pleasure In Announcing That

MR. C. EDGAR HEALD
Member New York Curb Exchange

has this day been admitted
as a general partner in our firm

MACKENZIE WILLIAMS & COMPANY
MEMBERS
New York Curb Exchange *New York Cotton Exchange*
New York Hide Exchange

115 Broadway New York
Telephone Barclay 7709

January 2, 1930

We take pleasure in announcing
the formation of

Schiff & Company
Members New York Stock Exchange

to transact a general investment business
with offices at

111 Broadway • • New York
Telephone Rector 4100

Bernard E. Denzer
Member New York Stock Exchange
Clarence E. Unterberg
Arthur Schiff
M. Thomas Ackerland
Harold D. Wimpfheimer
Special

January 2, 1930

We wish to announce that
as of January 1st, 1930

MR. JAMES R. KIERNAN

will no longer be associated
with our firm.

WILLIAM J. RYAN & CO.
5 Nassau St., New York
Rector 5100

JAMES T. FOX & CO., INC.
has been dissolved.

The undersigned take pleasure in announcing that they have taken over and will continue the business of James T. Fox & Co. Inc. as co-partners under the firm name of

JAMES T. FOX & CO.
Dealers in Bank & Insurance Stocks
10 East 43rd Street New York
JAMES T. FOX
DAVID FOX
January 1, 1930. Vanderbilt 0491

We take pleasure in announcing that
Mr. Richard G. Horn
and
Mr. Charles I. Buckley
have this day been admitted as General Partners
in our firm

H. E. PETERSEN & CO.
52 William Street New York
Telephone Bowling Green 9010-9016

January 1, 1930

January 2nd, 1930

We announce the Retirement of

Mr. Graham Adams

as a General Partner of our firm
to become Vice-President
of

Sisto Financial Corporation

We take pleasure in Announcing that

Mr. Francis L. Haveron

has been admitted as a General Partner
of our firm.

J. A. Sisto & Co.
Members New York Stock Exchange

68 Wall Street *New York*

STANLEY & BISSELL, Inc.
announce the discontinuance of their New York office
as of December 31, 1929

H. D. WHITCOMB & CO., Inc.
120 Broadway, New York
Telephone: RECtor 8154

The undersigned, having retired as Vice-Presidents of Stanley & Bissell, Inc., announce the formation of the above company to conduct a general investment business.

Associated with them, managing the various departments, will be: A. E. BOLTER, *Wholesale;* M. W. MCGRATH, *Trading;* N. H. HORNER, *Retail Sales;* and G. A. SCHWIND, *Cashier.*

H. D. WHITCOMB
A. B. PRIMROSE
H. R. BROBST

January 1, 1930

We take pleasure in announcing that

MR. ALFRED E. BISSELL
and
MR. ROTHWELL M. SHERIFF

have this day been admitted to
our firm as general partners

Laird, Bissell & Meeds
Members New York Stock Exchange
Members New York Curb Exchange

120 Broadway **New York**

January 2, 1930.

WE TAKE PLEASURE IN ANNOUNCING THAT

MR. WILLIAM W. HEPBURN

HAS BEEN ADMITTED A GENERAL PARTNER
IN OUR FIRM

WEST & CO.

1511 WALNUT STREET
PHILADELPHIA

63 WALL STREET
NEW YORK CITY

MEMBERS { NEW YORK STOCK EXCHANGE
NEW YORK CURB EXCHANGE
PHILADELPHIA STOCK EXCHANGE }

JANUARY 1, 1930

JANNEY & CO.

announce that

MR. WALTER C. JANNEY

has become

CHAIRMAN OF THE BOARD

and

MR. SAMUEL WAGNER, JR

PRESIDENT

January 1st, 1930

We take pleasure in announcing that

Mr. Joseph C. Quirk
and
Mr. Irving T. Smith, Jr.

have become associated with us
at our Uptown Office

11 West 42nd Street
Telephone: Chickering 2760

Orton, Kent & Co.
Members New York Stock Exchange

39 Broadway **New York**
Uptown Office: 11 West 42nd Street
Philadelphia Newark

January 2, 1930

We announce with regret the withdrawal
from our firm of

MR. LOUIS A. GUIDICE
and
MR. ALAN M. LIMBURG

as of December 31, 1929.

We are pleased to announce that

MR. SAMUEL WEINSTEIN

has been admitted to partnership in our
firm as of January 1, 1930.

L. F. ROTHSCHILD & CO.
Members New York Stock Exchange
120 BROADWAY, NEW YORK
NEWARK ROCHESTER MONTREAL

We are pleased to Announce that

Mr. Sylvan L. Joseph

has this day been admitted as a
general partner in our firm.

HANO, WASSERMAN & CO.
Members New York and Philadelphia Stock Exchanges
Associate Members New York Curb Exchange
26 Broadway, New York
1513 Walnut Street, Philadelphia

January 2, 1930

We take pleasure in announcing
the appointment of

Mr. A. E. Rhinehart

as manager at our office in

The Equitable Life Assurance Society Bldg.
Seventh Avenue at 32nd Street
Telephone Longacre 0128

Clark Williams & Co.
Members New York Stock Exchange
Members New York Curb Exchange (Associate)
Members New York Produce Exchange

160 Broadway **1 East 42nd Street**
New York

January 2, 1930

PALMER AND COMPANY
ESTABLISHED 1901
MEMBERS NEW YORK STOCK EXCHANGE
61 BROADWAY

ANNOUNCE THE DISCONTINUANCE OF THEIR
17 BATTERY PLACE BRANCH OFFICE

AND THE OPENING ON JANUARY 15, 1930
OF A BRANCH OFFICE AT

1441 BROADWAY
(CORNER OF 41ST STREET)

IN CHARGE OF

MR. BENJAMIN KAUFMAN

WHO WILL HAVE ASSOCIATED WITH HIM

MAJOR SOL P. FINK

Peat, Marwick, Mitchell & Co.
Accountants and Auditors

announce with regret the retiral of
Mr. Andrew Stewart
from their firm.

New York, January 2, 1930

We take pleasure in announcing that

Mr. Andrew Stewart

formerly of

Messrs. Peat, Marwick, Mitchell & Co.

and

Mr. James C. Fuller

son of our partner Mr. Samuel L. Fuller,

have been admitted as general partners
in this firm.

Kissel, Kinnicutt & Co.

January 2, 1930

We announce the formation
of the firm of

W. K. JOHNSON & CO.
Members New York Stock Exchange

with offices located at

141 Broadway, New York

BRANCH OFFICES

HARTFORD, CONN.
Judd Building
75 Pearl Street

NEW HAVEN, CONN.
181 Church Street
86 College Street

NEW BRITAIN, CONN.
Burritt Hotel

NEWARK, NEW JERSEY
Broad and Market Streets

ALBANY, N. Y.
488 Broadway

William Kempton Johnson
John J. Keenan
Frederick F. Small
John C. Scott
Nathaniel R. Wilkes
S. Cassels Young
Joseph A. Keenan, Jr.
Member New York Stock Exchange

January 2nd 1930

We take pleasure in announcing that

MR. A. BAILLY-BLANCHARD
(Formerly Editor of The American Banker)

is now in charge of our Trading Department
and with him are associated

MR. WILLIAM H. LAVAC
MR. FREDERICK T. CLEE
(Bank and Insurance Stocks)
and
MR. SEYMOUR P. SELIG
(Unlisted Bonds)

We take pleasure in announcing that

MR. R. D. BUCHHOLTZ

has been appointed Retail Sales Manager
and that

Mr. Ralph H. Gardner
Mr. William A. Hustace
Mr. Robert C. Lankton
Mr. M. C. Von Strachwitz
Mr. Gerald E. Moore
Mr. E. Gordon Harvey
Mr. Bart A. McDermott
Mr. Philip W. Koehler
Mr. Montague A. Mostyn

have become associated with us in the
Sales Department.

LEE & COMPANY
11 Broadway **New York**
Digby 2370

January 2, 1930.

ANNOUNCEMENT

In the capacity of financial advisor, I have decided to offer to the investing public the benefit of my years of intensive study of securities and of the factors which influence their price changes.

Any and all opinions and analyses which I may submit will be based on a careful study of all available facts, confining my claims strictly to what is justified by impartial appraisal.

My fifteen years' experience have included many phases of this business, and during the last two I have written for a New York Stock Exchange firm a daily and weekly market letter, regarding which I respectfully invite the most intimate investigation.

WILLIAM T. YETMAN
INVESTMENT COUNSELOR
Atlantic National Bank Bldg.
100 Milk St., Boston
Liberty 0047

Bank of Manhattan

Chatham Phenix

Brooklyn Trust Co.

H. L. GOLDBERG & CO.
Members New York Curb Exchange
74 Trinity Pl. New York
Telephone WHitehall 4970

For Banks and Brokers
Manufacturers Trust
Nat'l City Bank
Chase National
Irving Trust
Manhattan Co.
Equitable Trust
Rhod. Selection
Bought—Sold—Quoted
J. H. HIRSHHORN & CO.
50 Broad Street, New York
Telephones Hanover 5573-4-5

FELDMAN, GORDON & CO.
Bank of U. S.
Manufacturers
FELDMAN, GORDON & CO.
39 B'way, N. Y. DIGby 3500

Home Insurance
Bought—Sold Quoted
R. W. Pressprich & Co.
Members New York Stock Exchange
160 Broadway New York
TELEPHONE: HITCHCOCK 0383

Bank of U. S.
Manufacturers Trust
Sterling National Bank
Bought—Sold—Quoted
L. N. Shour & Co.
67 Wall Street New York
Tel. WHitehall 4951-9

We Specialize In—
Public Nat'l Bank
B. H. WEISBERG & CO.
50 Broad St. Whitehall 6471

B. H. ROTH & CO.
Members New York Stock Exchange
Associate Members N. Y. Curb Exchange
Members Am'n Bank Stock Dealers
52 Wall Street, New York

Bank & Insurance Stocks
J. S. ACKERMAN & CO.
INCORPORATED
50 Broad Street. Whitehall 5917

DIVIDENDS PAYABLE TODAY

Company.	Rate.	Period.
Railroads.		
Albany & Susquehanna	4½%	S
Atlanta Birmingham & Coast pf	2½%	Q
Bangor & Aroos (old and new)	87c	Q
Do pf	1¾%	Q
Beech Creek	50c	Q
Boston & Maine pr pf	1¼%	Q
Do 1st pf A	1¼%	Q
Do 1st pf B	2%	Q
Do 1st pf C	1¾%	Q
Do 1st pf D	2½%	Q
Do 1st pf E	1⅛%	Q
Do 6% pf	1½%	Q
Chesapeake Corporation	75c	Q
Chesapeake & Ohio	2½%	Q
Do pf	3¼%	Q
Chicago, Aurora & Elgin pf	1½%	Q
Consolidated R R of Cuba pf	1½%	Q
Delaware R R	2%	S
Elmira & Williamsport pf	$1.61	S
Gulf, Mobile & Northern pf	1¼%	Q
Illinois Central leased lines	2%	S
Lackawanna R R of N J	1%	Q
Lehigh Valley	87½c	Q
Do	$1	Ex
Do pf	$1.25	Q
Mahoning Coal R R pf	$1.25	S
Maine Central	$1	Q
Mobile & Birmingham pf	2%	S
Morris & Essex	$2.12½	S
New London Northern	2¼%	Q
Do	1%	Ex
New York, Chicago & St Louis	1½%	Q
Do pf A	1½%	Q
New York & Harlem com. and pf	$2.50	S
New York, Lack & West	1¼%	Q
New York, New Haven & Hartford	1½%	Q
Do pf	1¾%	Q
Old Colony	1¾%	Q
Pere Marquette	1½%	Q
Pitts, Fort Wayne & Chicago	1¾%	Q
Pitts, McKeesport & Yough	$1.50	Q
Rensselaer & Saratoga	4%	S
Rome & Clinton	3%	S
St Louis-San Francisco	$2	Q
Southern Pacific Co	1½%	Q
Texas & Pacific	1¼%	Q
Do pf	1¼%	Q
Union Pacific	2½%	Q
Public Utilities.		
Alabama Power $7 pf	$1.75	Q
Do $6 pf	$1.50	Q
Amer Community Power 1st pf	$1.50	Q
Do pf	$1.50	Q
Amer & Foreign Power $7 pf	$1.75	Q
Do $6 pf	$1.50	Q
Do pf allot certfs 65% paid	$1.13¾	Q
Amer Gas & Electric	25c	Q
Do	1-50 Stk	..
Amer Natural Gas 2d pf	17½c	Q
Amer Power & Light $6 pf	$1.50	Q
Do $5 pf	75c	Q
Do $5 pf A stamped	1¼%	Q
Amer Public Service pf	1¾%	Q
Amer Public Utilities pr pf	1¾%	Q
Do participating pf	1¾%	Q
Amer States Public Service A	40c	Q
Do pf	$1.50	Q
Amer Superpower Corp	$1	..
Do 1st pf	$1.50	Q
Do $6 pf	$1.50	Q
Amer Wat Wks & Elec $6 1st pf	$1.50	Q
Arkansas Natural Gas pf	15c	Q
Arkansas Power & Light $7 pf	$1.75	Q
Do $6 pf	$1.50	Q
Associated Tel & Tel, A	$1	Q
Do Class A	25c	Ex
Do $6 pf	$1.50	Q
Do 7% pf	1¾	Q
Do Class D	$1	Q
Binghamton L, H & Pow $6 pf	$1.50	Q
Birmingham Elec Co $7 pf	$1.75	Q
Do $6 pf	$1.50	Q
Do 1st pf	4	S
Boston Elevated Ry	1½	Q
Do pf	3½	S
Brazilian Tr, L & Pow pf	1¾	Q
Brooklyn & Queens Transit pf	$1	Q
Brooklyn Union Gas	$1.25	Q
Buffalo, Niagara & East Pow pf	40c	Q
Calgary Power	1¾	Q
Capital Tract, Wash, D C	1¾	Q
Carolina Power & Light $7 pf	$1.75	Q
Do $6 pf	$1.50	Q
Central Atlantic States Serv pf	1¾	Q
Central Hudson Gas & Elec pf	$1.50	Q
Central Illinois Light 6% pf	1½	Q
Do 7% pf	1¾	Q
Central Public Service $6 pf	$1.50	Q
Do $7 pf	$1.75	Q
Central & South West Util	1	Stk
Central States Elec Corp	10c	Q
Do com	2½	Stk
Do 7% pf, issue of 1912	1¾	Q
Do 6% pf	1½	Q
Do conv pf, 1928	1½	Stk
Do conv pf, 1929	1½	Stk
Central States Power & Light pf	$1.75	Q
Central States Utilities Corp pf	$1.75	Q
Chic, North Shore & Milw pf	1½	Q
Do prior lien	1½	Q
Chic, Rap Transit pf A	65c	M
Do pf B	60c	M
Cincinnati & Sub Bell Telephone	$1.12	Q
Cleveland Elec Illuminating	40c	Q
Cleveland Ry	1½	Q
Columbus Electric & Power	50c	Q
Do pf B	1½	Q
Do 2d pf	1¾	Q
Do pf C	1⅝	Q
Do pf D	1½	Q
Commonwealth Utilities	1-40	Stk
Community Telephone partic pf	50c	Q
Connecticut Electric Service	62½c	Q
Do pf	$1	Q
Consol Gas El Lt & Pow, Balt	90c	Q
Do 5% pf A	1¼	Q
Do 6% pf D	1½	Q
Do 5½% pf E	1⅜	Q
Consumers Power $5 pf	$1.25	Q
Do 6% pf	1½	Q
Do 6.6% pf	$1.65	Q
Do 7% pf	1¾	Q
Do 6% pf	50c	M
Do 6.6% pf	55c	M
Continental Gas & Elec	$1.10	Q
Do 7% prior pf	1¾	Q
Dakota Central Telephone	$2	Q
Do 6½% pf	1⅝	Q
Denver Tramway Corp pf	75c	Q
Dixie Gas & Utilities pf	1¾	Q
Duke Power com	1¼	Q
Do com	2	Stk
Do pf	1¾	Q
East Mass St Ry, adj	1¼%	Q
Eastern N J Power Co, 6% pf	1½%	Q
Do 6½% pf	1⅝%	Q
Do 7% pf	1¾%	Q
Do 8% pf	2%	Q
Electric Pw & Light, ctfs, full paid	$1.75	Q
Do ctfs 60% paid	$1.05	Q
Do pf	$1.75	Q
El Paso Electric Co, pf A	1¾%	Q
Empire Gas & Fuel, 6% pf	50c	M
Do 6½% pf	54 1-6c	M
Do 7% pf	58 1-3c	M
Do 8% pf	66 2-3c	M
Empire Power Corp, pf	$1.50	Q
Do participating	50c	Q
Engineers Public Serv	25c	Q
Do $5 conv pf	$1.25	Q
Do $5.50 cum pf	$1.37½	Q
Fall River Electric Light	50c	Q
Federal Light & Tract	37½c	Q
Do	1%	Stk
Federal Water Service, $7 pf	$1.75	Q
Do $6½ pf	$1.625	Q
Do $6 pf	$1.50	Q
Florida Power & Light pf	1¾%	Q
Foreign Light & Pow, $6 1st pf	$1.50	Q
Frankford & Southwark Ry	$4.50	Q
General Gas & Elec, Cl A & B	37½c	Q
Do A & B	50c	Ex
Do $7 pf A	$1.75	Q
Do $8 pf A	$2	Q
Gen Water Works & Elec, A	50c	Q
Do $6½ pf	$1.62½	Q
Do $7 pf	$1.75	Q
Georgia Power Co, $6 pf	$1.50	Q
Do $5 pf	$1.25	Q
Gold & Stock Telegraph	1½%	Q
Greenwich Water & Gas pf	1½%	Q
Haverhill Gas Light	57c	Q
Indianapolis P & L, 6½% pf	1⅝%	Q
Indianapolis Water Co, pf ser A	1¼%	Q
Inland Utilities, class A	42½c	Q
Illinois Power, 6% pf	1½%	Q
Do 7% pf	1¾%	Q
Illinois Power & Light, 6% pf	1½%	Q
Indiana Consumers Gas & By-Products Co, $6 pf	$1.50	Q
International Power, Ltd., 1st pf	1¾%	Q
Internat Superpower	25c	Q
Do	2½%	Stk
Interstate Power, $7 pf	$1.75	Q
Do $6 pf	$1.50	Q
Iowa Public Service, $6 1st pf	$1.50	Q
Do $6.50 pf	$1.625	Q
Do $7 1st pf	$1.75	Q
Do $7 2d pf	$1.75	Q
Jamaica Public Service, pf	$1¾	Q
Jersey Central Power & Lt, 7% pf	1¾%	Q
Do 6% pf	1½%	Q
Kan City Power & Light, pf B	$1.50	Q
Kansas City Pub Serv, pf A	$1	Q
Kansas Gas & Elec, pf	1¾%	Q
Kentucky Securities Co	1¼%	Q
Long Island Lighting	10c	Q
Do 7% pf A	1¾%	Q
Do 6% pf B	1½%	Q
Mackay Cos	1¾%	Q
Do pf	1%	Q
Manhattan Ry guaranteed	1¾%	Q
Do modified guarantee	40c	Acc
Memphis Power & Light, $7 pf	$1.75	Q
Do $6 pf	$1.50	Q
Michigan Elec Pow Co, 7% pf	1¾%	Q
Do 6% pf	1½%	Q
Minnesota Power & Light, 7% pf	1¾%	Q
Do $6 pf	$1.50	Q
Mississippi River Pow, pf	1½%	Q
Mohawk & Hudson Pow, 2d pf	$1.75	Q
Monongahela West Penn Pub Ser pf	43¾c	Q
Nassau & Suffolk Ltg, pf	1¾%	Q
Nat Elec Power 7% pf	1¾%	Q
Do 6% pf	1½%	Q
National Fuel Gas	25c	Q
Nat Gas & Elec Corp, $6½ pf	$1.625	Q
Do 7% pf	1¾%	Q
National Power & Light, $7 pf	$1.75	Q
National Public Service, pf A	1¾%	Q
New England Pow Assn, pf	1½%	Q
New Orleans Pub Serv., pf	$1.75	Q
N Y Power & Light Corp, 7% pf	1¾	Q
Do $6 pf	$1.50	Q
New York Steam Co, 7% pf	1¾	Q
Do 6% pf	1½	Q
North American Co	2½	Stk
Do pf	75c	Q
North Amer Lt & Power pf	$1.50	Q
Northern Ohio Pw & Lt 6% pf	1½	Q
Do 7% pf	1¾	Q
North Mex Pw & Dev	1	Q
Do pf	1¾	Q
Northwestern Telegraph	$1.50	S
Northwest Louisiana Gas, pf	1¾	Q
North West Utilities, prior pf	1¾	Q
Nova Scotia L & P	$1	In
Ohio Bell Telephone, pf	1¾	Q
Ohio Edison Co, 6% pf	50c	M
Do 6.6% pf	55c	M
Ohio Electric Power 7% pf	1¾	Q
Do 6% pf	1½	Q
Ohio River Edison Co, 7% pf	1¾	Q
Ottawa L H & P pf	1¾	Q
Panama Power & Light pf	1¾	Q
Penn Central Lt & Pw, $5 pf	$1.25	Q
Do $2.80 pf	70c	Q
Penn-Ohio Pw & Lt, 7.2%	60c	M
Do 6.6% pf	55c	M
Penn Gas & El Co, $7 pf	$1.75	Q
Do 7% pf	1¾	Q
Penn Power, $6.60 pf	55c	M
Penn Power & Light, $7 pf	$1.75	Q
Do $6 pf	$1.50	Q
Do $5 pf	$1.25	Q
Penn Water & Power	75c	Q
Peoples Gas, pf	3	S
Peoples Light & Power, Class A	60c	Q
Philadelphia Elec Power, pf	50c	Q
Portland Electric Power, 1st pf	1½	Q
Do pr pref	1¾	Q
Porto Rico Rys, Ltd, pf	1¾	Q
Postal Teleg & Cable, 7% pf	1¾	Q
Providence Gas	30c	Q
Do extra	20c	Ex
Public Serv Co of Oklahoma	2	Q
Do 7% prior lien stock	1¾	Q
Do 6% prior lien stock	1½	Q
Queens Boro Gas & Elec, 6% pf	1½	Q
Radio Corp of Amer, pf A	87½c	Q
Do pf B	$1.25	Q
Do original pref	35c	Q
St Louis Public Service, pf	$1.75	Q
Second & 3d Sts Pass Ry, Phila	$3	Q
Southeastern Power & Light, $7 pf	$1.75	Q
Do $6 pf	$1.50	Q
Do participating pf	$1.25	Q
Southern Ind Gas & Elec, 7% pf	1¾	Q
Do 6% pf	1½	Q
Do 6% pf	3	S
Do 6.6% pf	$1.65	Q
Southern Union Gas	50c	Q
Southwestern Bell Tel. pf	1¾	Q
Southwestern Gas & Elec. pf	1¾	Q
Southwestern Lt & Pw, pf	$1.50	Q
Southwestern Power & Light, pf	1¾	Q
Springfield Gas & El pf A	$1.75	Q
Superior Water, Light & Pw, pf	1¾	Q
Tennessee El Power, 5% 1st pf	1¼	Q
Do 6% 1st pf	1½	Q
Do 7% 1st pf	1¾	Q
Do 7.2% 1st pf	$1.80	Q
Do 6% 1st pf	50c	M
Do 7.2% 1st pf	60c	M
Texas-Louisiana Power, pf	1¾	Q
Thirteenth & Fifteenth Sts Ry, Phila	$6	..
Twin City Rap Tr, Minneapolis	1	Q
Do pf	1¾	Q
Union Passenger Ry (Phila)	$4	S
Union Traction (Phila)	$1.50	..
United Corporation, pf	75c	Q
United Gas & Elec Corp, pf	1¾	Q
United Lt & Power, pf	$1.50	Q
United Public Serv, $7 pf	$1.75	Q
Do $6 pf	$1.50	Q
United Public Utilities, $6 pf	$1.50	Q
Do $5.75 pf	$1.43¾	Q
Utah Power & Lt, $7 pf	$1.75	Q
Do $6 pf	$1.50	Q
Utilities Power & Light	25c	Q
Do A	50c	Q
Do B	25c	Q
Do 7% pf	25c	Q
Virginia Public Service 7% pf	1¾	Q
Do 6% pf	1½	Q
West Kootenay Power pf	1¾	Q
Western Pow Lt & Tele pf A	1¾	Q
West Philadelphia Pass Ry	$4.25	S
Winnipeg Elec Co pf	1¾	S
Wisconsin Valley Elec pf	3½	S
Banks.		
American Union	$1.50	Q
Bank of America N A	$1.12½	Q
Bank of United States	$1.50	Q
Chase National	$1	Q
Chatham Phenix Nat Bk & Tr, new	$1	Q
Eighth Nat Bk (Phila)	$1.50	S
Do	$1.50	Ex
Fifth Avenue	6	Q
First National	5	Q
First Security Co	20	Q
Flatbush National	1	In
Manhattan Co	80c	Q
National City Bank	$1	Q
Peoples' National of Bklyn	3	Q
Public Nat Bank & Trust	$1	Q
Richmond National (Brooklyn)	$1	Q
Do	$1	Ex
Trust Companies.		
Banca Commerciale Italiana Trust	2½	Q
Bank of Europe Trust	75c	Q
Do	25c	Ex
Bankers	75c	Q
Bank of N Y & Trust	$4.50	Q
Do	$2	Ex
Bronx County	40c	Q
Brooklyn	6	Q
Do	3	Ex
Central Hanover Bk & Tr	$1.50	Q
Do	$1	Ex
Chelsea Bank & Trust	62½	Q
Chemical Bank & Trust	45c	Q
First Natl Bk & Tr (Yonkers), new	$1.50	In
Fulton	3	Q
Do	2	Ex
Hartford-Conn Tr	$1	Q
Irving Trust	40c	Q
Manufacturers	$1.50	Q
National Trust (Toronto)	$3	Q
Do	$2	Ex
New York	$1.25	Q
Title Guarantee & Trust	$1.20	Q
Do	60	Ex
U S Trust	15	Q
Fire Insurance.		
City of New York	4	Q
Hanover Fire	40c	Q
Do	20c	Spl
Home	50c	Q
Rossia	55c	Q
Miscellaneous.		
Abbott Laboratories	50c	Q
Abitibi Power & Paper 7% pf	1¾	Q
Acme Staple pf	1¾	Q
Aero Supply Mfg, Inc, A	37½c	Q
Agnew-Surpass Shoe Stores pf	1¾	Q
Aetna-Standard Engineering	25c	Q
Do	50c	Ex
Do pf	1¾	Q
Aetna Rubber pf	1¾	Q
Airstocks, Inc	$1	Spl
Airways Elec Appliance	62½c	Q
Do pf	1¾	Q
Akron Rubber Reclaiming pf	2	Q
Alabama Fuel & Iron	1½	Q
Albemarle Paper pf	$1.75	Q
Alemco Association, Inc	40c	Q
Alles & Fisher	50c	Q
Alliance Investment	20c	Q
Do	1	Stk
Allied Chemical & D pf	1¾ Q	Jan. 2
Allied Motor Industries pf	$1	Q
Allied Amer Industries $6 pr pf	$1.50	Q
Allied Laboratories cv pf	87½c	Q
Allied Prod	50c	In
Do A	87½c	Q
Allied Refrigeration Indus pr pf	$1.50	Q
Aloe (A S) Co	63c	Q
Do pf	1¾	Q
Aluminum Co of Amer pf	1½	Q
Aluminum Goods Mfg	30c	Q
American Bakeries	75c	Q
Do pf	1¾	Q
American Bank Note	50c	Q
Do pf	75c	Q
Am Brown Boveri Elec pf	$1.75	Q
American Can pf	1¾	Q
Amer Car & Foundry	$1.50	Q
Do pf	1¾	Q
Amer Capital Corp pf	75c	Q
American Chicle	50c	Q
Do	25c	Ex
American Cigar pf	1½	Q
American Cyanamid, A & B	40c	Q
American Express	1½	Q
American Felt Co	1½	Q
American Hair & Felt 1st pf	$2	Q
Do 2d pf	2	Q
American Furniture Mart Bldg pf	1¾	Q
American Hardware Corp	$1	Q
Do	$1	Ex
American Hawaiian S S	$2	Q
American Home Products Corp	35c	M
Am Office Building pf	$1.50	Q
Am Safety Razor	$1.25	Q
American Screw	1½	Q
Do	1½	Ex
American Seating	50c	Q
American Service pf	1¾	Q
American Snuff	75c	Q
Do	50c	Ex
Do pf	1½	Q
American Stores	50c	Q
American Sugar Refining	1¼	Q
Do pf	1¾	Q
American Tank Car	1	Q
American Thread pf	12½c	S
American Title & Guaranty	$1.25	Q
American Tobacco pf	1½	Q
American Turf Association	$1.25	Q
American Wringer	75c	Q
American Yvette Co pf	50c	Q
Am Zinc, Lead & Smelt pf	$1.50	Q
Amrad Corp	25c	Q
Anchor Cap Corp	60c	Q
Do pf	$1.62½	Q
Anchor Post Fence	50c	Q
Apex Electrical Mfg pf	1¾	Q
Do pf	1½	Acc
Apollo Steel	30c	Q
Do	5c	Ex
Apponaug Company	50c	Q
Do pf	1¾	Q
Arcadia Mills, com & pf	$2.50	Q
Armour & Co of Del pf	1¾	Q
Armour & Co (Ill) pf	1¾	Q
Armstrong Corp	50c	Q
Do	37½c	Ex
Arrow-Hart & Hegeman Elec	75c	Q
Do pf	$1.62½	Q
Artloom Corp	50c	Q
Art Metal Construction	37½	Q
Do	50	Ex
Arundel Corp	75c	Q
Associated Apparel Industries	$1	Q
Associated Breweries pf	1¾	Q
Associated Laundries of Am	5c	Q
Do	1	Stk
Astor Financial Corp, A	87½c	Q
Athol Mfg	$1	Q
Do	$1	Ex
Do pf	3½	S
Atlanta Laundries $7 pf	$3.50	S
Auburn Automobile	$1	Q
Do	$2	Stk
Automatic Vot Mach pr partic	50c	Q
Automatic Washer pf	50c	Q
Backstay Welt Co	50c	Q
Do	10c	Ex
Do	1	Stk
Baer, Sternberg & Cohen 1st pf	1¾	Q
Do 2d pf	2	Q
Autostrop Safety Razor Cl A	75c	Q
Axton Fisher Tobacco, A	80c	Q
Babcock & Wilcox	1¾	Q
Do	2	Ex
Bakers Share Corp	1½	Q
Baldwin Locomotive Works, new	87½c	S
Do pf	[illegible]	S
Bancokentucky Corp	20c	In
Bancomit Corp, new, A	40c	Q
Barker Brothers Corp	50c	Q
Do convertible pf	1⅝	Q
Baxter Laundries, Class A	50c	Q
Do pf	1¾	Q
Beath (W D) & Son, Toronto, Cl A	80c	Q
Beatrice Creamery	$1	Q
Do pf	1¾	Q
Beatty Brothers	50c	Q
Beck & Corbitt, pf	1¾	Q
Belgo Canadian Paper pf	1¾	Q
Bell View Oil Syndicate	[illegible]	Q
Do	5	Ex
Bendix Aviation	50c	Q
Benson & Hedges, Ltd, pf	1¾	Q
Berry Motor	30c	Q
Bickford's, Inc	25c	Q
Do pf	62½c	Q
Biltmore-Ero Manufacturing	40c	In
Do pf	1¾	Q
Binks Mfg, A, conv pf	56¼c	Q
Bird & Sons	25c	Q
Bissel (T E) Co	50c	Q
Do pf	1¾	Q
Bliss (E W) Co	25c	Q
Do 1st pf	$1	Q
Do 2d pf A	87½c	Q
Do 2d pf B	15c	Q
Blue Ribbon, Ltd	50c	Q
Blumenthal (Sidney) & Co, Inc, pf	1¾	Q
Bohn Aluminum & Brass	75c	Q
Bonded Capital Corp pf	1¾	Q
Bonwit Teller & Co pf	81⅓	Q
Borg-Warner Corp	$1	Q
Do pf	$1.75	Q
Boston Herald Traveler Corp	40c	In
Do	10c	Ex
Bridgeport Machine pf	1¾	Q
Brillo Mfg	30c	Q
Do Class A	50c	Q
British American Oil, reg	25c	Q
Do reg	50c	Ex
Do bearer	25c	Q
Do bearer	50c	Ex
British Columbia Packers pf	1¾	Q
Brockway Motor Truck pf	1¾	Q
Brown Durrell Co 6½% pf	1⅝	Q
Brott & Co	12½c	Q
Bruce (E L) pf	1¾	Q
Brunswick-Balke-Collender pf	1¾	Q
Building Products, Class A	50c	Q
Bucyrus-Erie Co	25c	Q
Do conv pf	62½c	Q
Do pf	1¾	Q
Burco, Inc, pf	75c	Q
Burger Bros	25c	Q
Do pf	2	Q
Burkart Mfg Co pf	55c	Q
Burnham Trading Corp	75c	Q
Burns Bros pf	1¾	Q
Burns & Co, Ltd pf	1½	Q
Burt (F W) Co	75c	Q
Do pf	1¾	Q
Bush Terminal Bldgs pf	1¾	Q
California Art Tile, A	43¾c	Q
Do B	20c	Q
California Ink, A	50c	Q
Do B	50c	Q
Campe Corp	50c	Q
Canada Bread, A & B	1¾	Q
Canada Permanent Mtge Corp	3	Q
Canada Steamship Lines pf	1¾	Q
Can Westinghse, Ltd	50c	Ex
Canadian General Elec pf	87½c	Q
Canadian Gypsum & Alabaster	37½c	..
Canadian Locomotive pf	1¾	Q
Canal Construction Co pf	37½c	Q
Cannon Mills	70c	Q
Capital Administration Co pf	1½	Q
Carey (Philip) Mfg	$2	Q
Do	2	Stk
Carnation Co	75c	..
Do	1	Stk
Do pf	1¾	Q
Carnation Milk Products	1	Stk
Carpel Corp	37½c	Q
Case (J I) Co	1½	Q
Do pf	1¾	Q
Case, Lockwood & Brainerd	$10	Ex
Cavanagh-Dobbs, Inc, pf	1⅝	Q
CeCo Mfg	62½c	Q
Celanese Corp of Amer 1st pf	$3.50	Q
Do 7% cum pr pf	1¾	Q
Central Aguirre Associates	37½c	Q
Central Alloy Steel Corp pf	1¾	Q
Central Investment Corp, pf	1¾	Q
Central National Corp., A	75c	Q
Century Electric Co	1	Q
Chain Store Products pf	37½c	Q
Champion Shoe Mach. pf	1¾	Q
Channon (H.) & Co. 1st pf	1¾	Q
Do 2d pf	$2	Q
Chapman Valve	$2	Q
Do	$1	Ex
Checker Cab Mfg	35c	M
Chicago Corp., conv. pf	75c	Q
Chicago Flexible Shaft	30c	Q
Chicago Pneumatic Tool pf	87½c	Q
Chicago Railway Equip	25c	Q
Do pf	1¾	Q
Chicago Towel	$1.25	Q
Do pf	$1.75	Q
Chicago Yellow Cab	25c	M
Chickasha Cotton Oil	50c	Q
Chrysler Corp	75c	Q
Cities Service	2½c	M
Do	1½	Stk
Do pf and pf BB	50c	M
Do pf B	5c	M
City Investing pf	1¾	Q
City Machine & Tool	40c	Q
Do	40c	Ex
Clark (D.L.) Co	31¼c	Q
Claude Neon Elec. Prod	25c	Q
Do	$3	Stk
Cleveland Builders Supply	50c	Q
Clorox Chemical	50c	Q
Cluett, Peabody & Co. pf	1¾	Q
Coca-Cola	$1	Q
Do A	$1.50	S
Coca-Cola Internat. Corp	$2	Q
Do A	$3	S
Coleman Lamp & Stove	$1	Q
Colonial Financial pf	1¾	Q
Columbia Steel pf	3½	S
Commercial Invest. Trust	40c	Q
Do	1½	Stk
Do 7% 1st pf	1¾	Q
Do 6½% 1st pf	1⅝	Q
Do conv. pf. 1929	$1.50	Q
Comm. Solvents, new	25c	Q
Commonwealth Secur., Inc., pf	$1.50	Q
Commonwealth Utility Corp	1-40	Stk
Conde Nast Publications, Inc	50c	Q
Conduits, Ltd	25c	Q
Do pf	1¾	Q
Congress Cigar	$1.25	Q
Do	25c	Ex
Consolidated Factors Corp pf	$3.50	S
Consol Film Industries, com and pf	50c	Q
Consolidated Lead & Zinc	12½c	Q
Consolidated Retail Stores	25c	Q
Do 8% pf	2	Q
Consolidated Steel pf	43¾	Q
Consumers pr pf	1½	Q
Container Corp of Am, A	30c	Q
Do pf	1¾	Q
Continental Baking pf	$2	Q
Continental Can pf	1¾	Q
Continental Casualty	4	Q
Continental Shares, Inc	25c	Q
Continental Steel pf	1¾	Q
Corroon & Reynolds $6 pf	$1.50	Q
Counselors Securities Trust	50c	Q
Courier Post	$2	Q
Do	$3	Ex
Do pf	1¾	Q
Crandall, McKenzie & Henderson	50c	Q
Cream of Wheat Corp	50c	Q
Do	25c	Ex
Crosley Radio	25c	Q
Crown Corp Internatl, A	25c	Q
Crown Willamette Pap 1st pf	$1.75	Q
Do 2d pf	$1.50	Q
Curtis Manufacturing	62½c	Q
Curtis Publishing	50c	M
Do pf	1¾	Q
Davenport Hosiery Mills pf	1¾	Q
Deco Refreshment, Inc	25c	Q
Do pf	87½c	Q
Deere & Co	1½	Q
Detroit & Cleveland Navigation	20c	Q
Detroit Electric, A	52½c	Q
Detroit Steel Products	40c	Ex
Devoe & Raynolds, A and B	60c	Q
Do 1st and 2d pf	1¾	Q
Diamond Shoe Corp	37½c	Q
Do 6½% pf	1⅝	Q
Do 6% 2d pf	3	Q
Doehler Die-Casting $7 pf	$1.75	Q
Do 7% pf	87½c	Q
Dolese & Shepherd, Inc	$2	Q
Do	$1	Ex
Dominion Glass com and pf	1¾	Q
Dominion Stores	30c	Q
Dominion Textile Co, Ltd	$1.25	Q
Do pf	1¾	Q
Douglas (W L) Shoe Co pf	1¾	Q
Draper Corp	$1	Q
Do	$1	Ex
Dunham (James H) & Co	1½	Q
Do 1st pf	1½	Q
Do 2d pf	1½	Q
Duplan Silk Corp	2	S
Eagle Warehouse & Storage	1½	Q
Do	2½	Ex
Eastern Gas & Fuel Assoc pr pf	$1.12½	Q
Do 6% pf	1½	Q
Eastern Mfg pf	37½c	Q
Eastern Rolling Mill	37½c	Q
Do	50c	Ex
Do	2	Stk
Eastern Steamship Lines	1	Q
Do 1st pf	1¾	Q
Do pf	87½c	Q
Eastern Util Investing Corp pr pf	$1.25	Q
Eastman Kodak	$1.25	Q
Do	75c	Ex
Do pf	1½	Q
Ecquadorian Corp, Ltd	6c	S
Do pf	3½	S
Edwards (William) Co	1½	Q
Do pf	1½	Q
Do 7% pf	3½	S
Edmonton City Dairy	$1	In
Elder Mfg	$1	Q
Do 1st pf	2	Q
Do Cl A	1¼	Q
El Dorado Oil Works	50c	Ex
Electric Auto-Lite Co	$1.50	Q
Do pf	1¾	Q
Electric Controller & Mfg	$1.25	Q
Electric Stor Battery com and pf	$1.25	Q
Electric Vacuum Cleaner	$1	Q
Emerson Bromo-Seltzer A	50c	Q
Do Cl B	50c	Q
Do pf	1¾	Q
Emerson Electric Mfg pf	1¾	Q
Endicott Johnson Corp	$1.25	Q
Do pf	1¾	Q
Equitable Mtge & Title Guar	2½	S
Do	2½	Ex
Equitable Office Bldg Corp	62½c	Q
Do pf	1¾	Q
Erskine-Danforth Corp pf	1¾	Q
Evans Auto Loading	62½c	Q
Evans-Wallower Lead Co pf	1¾	Q
Ex-Cello Aircraft & Tool Corp	30c	Q
Faultless Rubber	62½c	Q
Federal Mogul Co	30c	Q
Federal Motor Truck	20c	Q
Federal Screw Works	75c	Q
Federated Business Publictns 1st pf	62½c	Q
Feltman & Curme Shoe Stores pf	1¾	Q
Filene's (Wm) & Sons pf	1¾	Q
Filing Equipment Bureau pf	1¾	Q
First Illinois Co pf	43¾	Q
First National Stores	62½c	Q
Florsheim Shoe pf	1½	Q
Flour Mills of America pf	$2	Q
Foote Bros Gear & Mach	30c	Q
Do pf	1¾	Q
Foremost Dairy Products conv pf	40c	Q
Formica Insulation	35c	Q
Do	25c	Ex
Foster Wheeler Corp	50c	Q
Do pf	$1.75	Q
Foster (W C) Co pf	1¾	Q
Frank (A B) Co pf	1¾	Q
French (Fred F) Operators, Inc, pf	3	Q
Fuller (Geo A) Co, partic pr pf	$1.50	Q
Do cum partic 2d preference	$1.50	Q
Gainesville Mills	$5	S
Do	$1	Ex
Gardner Denver Co	75c	Q
Garlock Packing	30c	Q
Gary (Theodore) & Co	15c	Q
Do pf	40c	Q
Gemmer Mfg Cl A	75c	Q
Do Cl B	30c	Q

Continued on Following Page.

REDEMPTION AND FINANCIAL NOTICES

To Holders of

Government of the Argentine Nation

External Sinking Fund 6% Gold Bonds, Issue of February 1, 1927, Sanitary Works Loan, due February 1, 1961.

NOTICE OF RETIREMENT

Notice hereby is given that the undersigned Fiscal Agents for the service of Government of the Argentine Nation External Sinking Fund 6% Gold Bonds, Issue of February 1, 1927, Sanitary Works Loan, due February 1, 1961, have drawn for retirement at par and accrued interest, on February 1, 1930, out of moneys in the Sinking Fund, $147,500. principal amount of such Bonds bearing the following distinctive numbers, to wit:

COUPON BONDS OF $1,000.
bearing the distinguishing letter M

199	3324	5712	7227	9521	10544	12580	14595	16622	18465	20169	23444
846	3390	5966	7245	9705	10582	12622	14609	16628	18634	20987	23648
924	3686	6051	8020	9786	10615	13122	14832	17048	18712	21334	24168
1129	3882	6085	8055	9820	10967	13371	14871	17136	18745	21341	25241
1329	4375	6172	8146	9852	11213	13422	14991	17185	18837	21598	25443
1621	4734	6284	8247	9986	11220	13668	15213	17505	19082	22199	25460
1903	4746	6384	8485	10025	11341	13697	15596	17629	19128	22342	25740
1930	5382	6572	8546	10146	11411	13845	15924	17788	19445	22568	25800
2070	5389	6721	8776	10188	11513	14182	15985	17888	19812	22700	26146
2584	5394	6907	9043	10358	11648	14262	15989	17924	19829	22727	26244
2888	5562	7001	9224	10362	11894	14294	15991	18041	19928	23020	26263
3019	5666	7108	9447	10541	12113	14567	16248	18321	20046	23118	26306

COUPON BONDS OF $500.
bearing the distinguishing letter D

149 187 425 450 516 1269 1298

Upon presentation and surrender on February 1, 1930, at either the office of J. P. Morgan & Co., No. 23 Wall Street, or at the head office of The National City Bank of New York, No. 55 Wall Street, both being in the Borough of Manhattan, City and State of New York, United States of America, of each of such drawn Bonds bearing the interest coupons maturing on and after that date, payment will be made of the principal sum of such Bond and of the interest due on such date. If the coupon due on February 1, 1930, be not presented with any Bond, the amount of such coupon will be reserved for its payment upon its surrender. Interest on all such drawn Bonds will cease on February 1, 1930.

J. P. Morgan & Co.
The National City Bank of New York
As Fiscal Agents as aforesaid.

Dated, January 2, 1930.

NOTICE

On December 26, 1929, Bonds of the previous drawings, bearing the following distinctive numbers, were still unredeemed:

COUPON BONDS OF $1,000.
bearing the distinguishing letter M

1000	2983	7300	12227	14203	16416	20479	22226	24900	25080	25322
2623	4552	10003	13029	15354	19779	21178	23535	24940	25301	25675
2906	6073	10357	14201	15587	20433	21834	24507	25056	25306	

COUPON BONDS OF $500.
bearing the distinguishing letter D

1257 1326

J. P. Morgan & Co.
The National City Bank of New York
As Fiscal Agents as aforesaid.

SINCLAIR CONSOLIDATED OIL CORPORATION FIRST LIEN COLLATERAL GOLD BONDS SERIES "A" DUE MARCH 15, 1937

To the Holders of the above Bonds:

The Chase National Bank of the City of New York as Trustee under Indenture dated March 15, 1922 hereby gives notice that there is available in cash $767,354.18. for the purchase for the Sinking Fund of so many of said bonds up to $750,000. principal amount as shall be tendered and accepted for purchase at a price not in excess of the principal amount thereof and the accrued interest thereon, and sealed tenders of bonds at such prices are hereby invited.

Tenders of such bonds with coupons due on and after Mar. 15, 1930 should be made at a price, not in excess of the principal amount thereof and the accrued interest thereon, to be stated in the tender and must be delivered at the Trust Department of The Chase National Bank of the City of New York, Pine Street corner of Nassau, Borough of Manhattan, New York City, enclosed in an envelope, sealed and marked "Tender of Sinclair Consolidated Oil Corporation First Lien Collateral Gold Bonds Series "A" due March 15, 1937 for the Sinking Fund." The tenders received before 3:00 P. M. Jan. 13, 1930 will be opened and announcement will be made of the tenders then accepted as soon as possible thereafter. If the tenders so accepted are not sufficient to exhaust the moneys available, additional purchases, at a price not in excess of the principal amount thereof and accrued interest thereon, may be made to and including Feb. 14, 1930.

The right is reserved to reject any or all tenders in whole or in part.

THE CHASE NATIONAL BANK OF THE CITY OF NEW YORK, Trustee.

New York, N. Y., Dec. 24, 1929.

NOTICE OF REDEMPTION.

To the Holders of 5% Gold Bonds of 1925 of the Chinese Republic (Bons 5% or, 1925 de la Republique Chinoise).

Notice is herewith given that pursuant to the terms of the amortization plan, 14,475 of the above Gold Bonds of 1925 of the Chinese Republic bearing the numbers described below, were drawn on December 2, 1929, and are payable on and after January 15, 1930, at their face value of U. S. $50.00 each at the Offices of the Banca Commerciale Italiana, Agency in New York, 62-64 William Street, and of Messrs. J. Henry Schroder Banking Corporation, 46 William Street, New York City.

Bonds	Numbers of which end in	Namely from	To and inclusive.
878	077	000.077	877.077
878	126	000.126	877.126
878	180	000.180	877.180
878	303	000.303	877.303
878	331	000.331	877.331
878	336	000.336	877.336
878	369	000.369	877.369
878	405	000.405	877.405
878	410	000.410	877.410
878	529	000.529	877.529
878	623	000.623	877.623
429	715	216.715	644.715
878	724	000.724	877.724
878	757	000.757	877.757
878	848	000.848	877.848
877	920	000.920	876.920
877	999	000.999	876.999
14.475			

BANQUE FRANCO-CHINOISE
Pour le Commerce et l'Industrie.

NOTICE OF REDEMPTION OF PREFERRED STOCK.
CONTINENTAL CAN COMPANY, INC.

Notice is hereby given, pursuant to the direction of the Board of Directors, that all outstanding shares of the Preferred Stock of Continental Can Company, Inc., are called for redemption on Jan. 15, 1930, at one hundred and twenty-five dollars ($125.00) per share and unpaid and accrued dividends thereon to said date, payment of said redemption price to be made at the office of Lawyers Trust Company, 160 Broadway, New York, N. Y., and that after said date, said shares shall not bear dividends nor entitle the holder thereof to any right except to receive said redemption price.

CONTINENTAL CAN COMPANY, INC.,
By J. B. JEFFRESS JR., Secretary.
Dated: October 17, 1929.

December 19, 1929.
To the Preferred Stockholders of:

THE CHILTON PEN COMPANY

You are hereby notified, in accordance with the provisions of the Certificate of Incorporation of the Company, that, subject to the approval of the stockholders, all of the properties and assets of the Company will be sold on or about January 8th and that no date has been set as of which stockholders of record shall be entitled to receive their distributive shares on such sale as it is not now planned that the Company will dissolve or distribute any of its assets to its stockholders at the present time.

THE CHILTON PEN COMPANY.

TO THE HOLDERS OF Gold Debentures of Certain-teed Products Corporation
Issued under Indenture, Dated March 1, 1928:

TAKE NOTICE, that The National City Bank of New York resigns as Trustee under the certain Indenture, dated March 1, 1928, made by Certain-teed Products Corporation, a corporation of the State of Maryland, providing for the issue of Gold Debentures of the said Corporation, issuable in series, of which there are outstanding, Debentures of Series A, due March 1, 1948, designated as Twenty-Year 5½% Sinking Fund Gold Debentures of said Corporation, such resignation to take effect on January 15, 1930, unless previously a successor trustee shall be appointed in the mannner prescribed in the said Indenture.

Dated, New York, December 2, 1929.

THE NATIONAL CITY BANK OF NEW YORK, as Trustee,
By W. W. HOFFMAN
Vice-President
55 Wall Street, New York City

To Holders of the above mentioned Bonds:

TAKE NOTICE, that the undersigned, Certain-teed Products Corporation, a corporation of the State of Maryland, by due action of its Board of Directors, has accepted the above resignation according to its terms and, in accordance with the provisions of Section 4 of Article Seventh of the Indenture, dated March 1, 1928, providing for the issue of the above mentioned Bonds, has executed under its corporate seal, and delivered, an instrument appointing City Bank Farmers Trust Company, a corporation organized and existing under the laws of the State of New York, and competent to act, as Trustee of and under the said Indenture, to fill the vacancy thus created, and such appointment has been duly accepted by the said successor trustee by an instrument executed, acknowledged and delivered to the undersigned.

Dated, New York, December 10, 1929.

CERTAIN-TEED PRODUCTS CORPORATION.
By AUDENRIED WHITTEMORE
Vice-President
100 East 42nd Street, New York City.

PENN MARY STEEL COMPANY FIRST MORTGAGE FIVE PER CENT TWENTY-YEAR SINKING FUND GOLD BONDS, DUE 1937.

The undersigned invites tenders of the above bonds for sale and delivery as of February 1, 1930, at a price which in its judgment is fair and reasonable, but not exceeding 105% and interest, to absorb $125,016.21, a sum now available in Sinking Fund.

Sealed tenders, stating numbers and denominations of bonds offered, addressed to GIRARD TRUST COMPANY, Trustee, Philadelphia, Pa. (marked) "Sinking Fund. Penn Mary Steel Company First Mortgage Five Per Cent Twenty-Year Sinking Fund Gold Bonds, Tender," will be received until 12 M., January 24, 1930.

GIRARD TRUST COMPANY, Trustee.
THOMAS S. HOPKINS, Treasurer.
Philadelphia, Pa., December 31, 1929.

DIVIDENDS.

The Teck-Hughes Gold Mines
Limited
(No Personal Liability)
111 Broadway New York
New York, January 2, 1930.

The Directors of this Company have declared a dividend of 15c per share, payable on February 1st, 1930, to shareholders of record at the close of business on the 17th day of January, 1930. The Books of the Company will be closed for transfer at the close of business on the 17th day of January, 1930, and will be reopened for transfer on February 1st, 1930.

WM. C. HIMROD, Treasurer.

THE EDISON ELECTRIC ILLUMINATING COMPANY OF BOSTON
DIVIDEND NO. 163

A quarterly dividend of $3.40 per share has been declared, payable February 1, 1930, to stockholders of record at the close of business January 10, 1930. Checks will be mailed from the Old Colony Trust Company, Boston.

THOMAS K. CUMMINS, Treasurer.
Boston, December 27, 1929.

EDW. G. BUDD MFG. CO.
25th St. and Hunting Park Ave., Phila., Pa.

The Board of Directors at a regular monthly meeting held December 19th declared a regular quarterly dividend of $1.75 per share on the preferred and 25c per share on the common stock payable February 1, 1930, to holders of record January 10, 1930. Transfer books will not be closed. Checks will be mailed.

WM. B. READ, Treasurer.

INDUSTRIAL COLLATERAL ASSOCIATION, INC.
New York, Dec. 31, 1929.

The Directors have declared a quarterly dividend of 20c, payable January 15th, 1930, to stockholders of record at the close of business, Dec. 31, 1929.

ALEX BIANCHI, Secretary.

Bethlehem Steel Corporation

Consolidated Mortgage Thirty-Year Sinking Fund Six Per Cent. Gold Bonds, Series A,
and
Consolidated Mortgage Thirty-Year Sinking Fund Five and One-Half Per Cent. Gold Bonds, Series B.

NOTICE OF REDEMPTION

NOTICE IS HEREBY GIVEN that the undersigned, Bethlehem Steel Corporation, a New Jersey corporation, in the exercise of the right vested in it by the provisions of Article Four of the Indenture of Mortgage and Deed of Trust, dated August 1, 1918, made by said Corporation and Bethlehem Steel Company, a Pennsylvania corporation, to Guaranty Trust Company of New York, a New York corporation, as Trustee, has elected to pay off and redeem on the next ensuing interest date, to wit, February 1, 1930, all its Consolidated Mortgage Thirty-Year Sinking Fund Six Per Cent. Gold Bonds, Series A, and all its Consolidated Mortgage Thirty-Year Sinking Fund Five and One-Half Per Cent. Gold Bonds, Series B, then outstanding under said Indenture; that interest on said Bonds will cease on the redemption date (February 1, 1930) and all coupons appertaining thereto maturing after said date will become and be null and void; that the holders of said Bonds are required to **present them on or after said date for payment and redemption** to said Bethlehem Steel Corporation, **at the Trust Department of said Guaranty Trust Company of New York,** No. 140 Broadway, in the Borough of Manhattan, in The City of New York; and that on presentation and surrender of said Bonds at said Trust Department on or after said redemption date, together with all coupons thereto appertaining maturing on and after said redemption date, said Bonds will be paid and redeemed at One hundred and five per cent. (105%) of the principal amount thereof in the case of the Consolidated Mortgage Thirty-Year Sinking Fund Six Per Cent. Gold Bonds, Series A, and One hundred and seven per cent. (107%) of the principal amount thereof in the case of the Consolidated Mortgage Thirty-Year Sinking Fund Five and One-Half Per Cent. Gold Bonds, Series B, and in every case interest accrued and unpaid on said Bonds to said redemption date.

Dated, December 30, 1929.

BETHLEHEM STEEL CORPORATION,
by William J. Brown,
Treasurer.

Referring to the above notice of redemption:

If any owners of the Bonds therein described desire to dispose of the Bonds owned by them, respectively, prior to February 1, 1930, they may, upon surrender thereof to the undersigned **at the Trust Department of Guaranty Trust Company of New York** mentioned in such notice, together with all coupons thereto appertaining maturing on and after said redemption date (February 1, 1930), receive for said Six Per Cent. Series A Bonds so surrendered 105% of the principal amount thereof, and for said Five and One-Half Per Cent. Series B Bonds so surrendered 107% of the principal amount thereof, plus in every case interest accrued and unpaid thereon to the date of the surrender thereof.

BETHLEHEM STEEL CORPORATION,
by William J. Brown,
Treasurer.

To the Holders of Preferred Stock of

International Combustion Engineering Corporation

Receivers in Equity of the International Combustion Engineering Corporation having been appointed, E. W. STETSON, (Vice-President—Guaranty Trust Company of New York), MARTIN G. MISSIR (Partner—J. R. Williston & Co.), JOHN A. KIENLE (Vice-President—Mathieson Alkali Works, Inc.), GRANT THORN (Vice-President—International Combustion Tar & Chemical Corporation) and H. J. HALLE (President—Universal Oil Products Company), at the request of holders of a large number of shares of the Preferred Stock of said Corporation, have consented to act as a Committee for the protection of the interests of the Preferred Stockholders.

The situation is such that immediate steps should be taken to protect the position of the Preferred Stockholders and the Preferred Stockholders are accordingly requested to send to the Secretary of this Committee their names and addresses together with a statement of the amount of stock owned by them so that the Committee may keep such stockholders advised of developments.

Dated, New York, January 2, 1930

E. W. STETSON,
Chairman

G. W. GROVE,
Secretary,
35 Nassau Street,
New York, N. Y.

SIMPSON THACHER & BARTLETT,
Counsel
120 Broadway,
New York, N. Y.

DIVIDENDS.

ASSOCIATED DRY GOODS CORPORATION
95 River Street, Hoboken, N. J.
December 30, 1929.
DIVIDEND NOTICE

A dividend of Sixty-three (63c) per share on the Common Stock of Associated Dry Goods Corporation without nominal or par value has been declared by the Board of Directors payable on February 1st, 1930, to the holders of record of said Common Stock at the close of business on January 18th, 1930. For the purpose of said dividend each certificate for Common Stock of the par value of $100.00 per share outstanding on January 18th, 1930, will be treated as representing four (4) shares of said Common Stock without nominal or par value, but such dividend applicable to such stock of the par value of $100.00 per share will be paid only if and when such stock shall be exchanged into stock without nominal or par value.

A dividend of one and one-half percent (1½%) on the First Preferred Stock and a dividend of one and three-quarters percent (1¾%) on the second Preferred Stock of Associated Dry Goods Corporation have been declared by the Board of Directors payable March 1st, 1930, to the holders of said Preferred Stocks of record at the close of business on February 8th, 1930. Checks will be mailed.

ASSOCIATED DRY GOODS CORPORATION
RALPH M. STAUFFEN, Treasurer.

271st Dividend

THE MANHATTAN COMPANY
CHARTERED 1799

New York, December 12, 1929.

The President and Directors of the Manhattan Company have this day declared a Quarterly Dividend of four per centum (4%) on the par value of its Capital Stock, payable January 2, 1930, to stockholders of record at the close of business on December 20, 1929. The Transfer Books will not be closed.

FRED C. HARRIS, Secretary.

DISSOLUTION NOTICE.

STATE OF NEW YORK
DEPARTMENT OF STATE } ss:

I DO HEREBY CERTIFY that a certificate of dissolution of H. K. B. PRODUCTS CORPORATION has been filed in this department this day and that it appears therefrom that such corporation has complied with section one hundred and five of the Stock Corporation Law, and that it is dissolved.

(SEAL) GIVEN IN DUPLICATE under my hand and official seal of the Department of State, at the City of Albany, this twenty-seventh day of December, one thousand nine hundred and twenty-nine.

FRANK S. SHARP,
Deputy Secretary of State.

DIVIDENDS.

STANDARD ROYALTIES WEWOKA CORPORATION

The regular monthly dividend One Per Cent on the Preferred Shares has been declared, payable January 15th, to stockholders of record December 31st, 1929.

L. NELSON, Secretary.

Standard Royalties Corporation
MANAGEMENT
535 Fifth Ave., New York

STANDARD ROYALTIES WETUMKA CORPORATION

The regular monthly dividend One Per Cent on the Preferred Shares has been declared, payable January 15th, to stockholders of record December 31st, 1929.

L. NELSON, Secretary.

Standard Royalties Corporation
MANAGEMENT
535 Fifth Ave., New York

STANDARD ROYALTIES WICHITA CORPORATION

The regular monthly dividend One Per Cent on the Preferred Shares has been declared, payable January 15th, to stockholders of record December 31st, 1929.

L. NELSON, Secretary.

Standard Royalties Corporation
MANAGEMENT
535 Fifth Ave., New York

The New York Times Antarctic ... ation Exhibit, which includes a ... Byrd's base in Little America, ... airplanes, foreign and American ... maps and pictures, is now open ... Stanley Theatre, Jersey City, N. J.

DIVIDENDS PAYABLE TODAY

Continued From Preceding Page.

Company.	Rate.	Period.
General Amer Investors 6% pf	1½	Q
General Amer Tank Car	75c	Q
General Baking Corp pf	[illegible]	Q
General Fireproofing	[illegible]	Q
Do pf	[illegible]	Q
General Mills, Inc, pf	[illegible]	Q
General Paint Corp	[illegible]	Q
General Printing Ink	[illegible]	Q
General Public Utilities, pf	[illegible]	Q
General Railway Signal, com	$1.25	Q
Do pf	[illegible]	Q
General Tire & Rubber	[illegible]	Q
[illegible]	[illegible]	[illegible]
Goldman Sachs Trading Corp	[illegible]	[illegible]
Goodyear Textile Mills	[illegible]	Q
Goodyear Tire & Rubber 1st pf	[illegible]	Q
Goodyear Tire & Rubber of Cal pf	[illegible]	Q
Goodyear Tire & Rubber of Can	[illegible]	Q
[illegible]	[illegible]	[illegible]
Graham-Paige Motors 1st pf	1¾	Q
Grant (W T)	25c	Q
Gray Processes Corp	50c	—
Do	50c	Ex
Great Western Sugar	70c	Q
Do pf	1¾	Q
Green (Daniel) pf	$1.75	Q
Greenfield Tap & Die 6% pf	1½	Q
Do 8% pf	2	Q
Greif Bros Cooperage, A	80c	Q
Grigsby-Grunow	50c	Q
Guardian Inv Corp $7 1st pf	$1.75	Q
Do $6 1st pf	$1.50	Q
Do $3 2d pf	75c	Q
Guard Inv Tr conv and non-cv pf	37½c	Q
Guardian Pub Util Inv Tr pf	25c	Q
Guardian Railshares Inv Tr pf	31¼c	Q
Guenther Publishing Corp	$50	A
Guenther (R)-Russell Law, Inc	50c	—
Gulf Oil Corp	37½c	Q
Gulf States Steel	1	Q
Do pf	1¾	Q
Gurd (C) & Co	50c	Q
Do pf	1¾	Q
Habirshaw Cable & Wire	25c	Q
Hahn Dept Stores, Inc, 6½% pf	1⅝	Q
Hamilton Natl Steel Car	50c	Q
Hammermill Paper pf	1½	Q
Hanes (P H) Knit pf	1¾	Q
Harbauer	35c	Q
Harnischfeger Corp	45c	Q
Do pf	$1.75	Q
Haverty Furniture	18¾c	Q
Do pf	37½c	Q
Hayes Wheel & Forgings	50c	Q
Hawaiian Pineapple	20	Stk
Hayes-Jackson Corp pf	81¼c	Q
Hazel Atlas Glass	50c	Q
Do	25c	Ex
Helme (George W)	$1.25	Q
Do	$2	Ex
Do pf	1¾	Q
Hercules Motors Corp	45c	Q
Herring-Hall-Marvin Safe	$1.25	Q
Do	$3.75	Ex
Hinde & Dauch Paper of Can	25c	Q
Holland Furnace	62½c	Q
Do	25c	Ex
Do pf	3½	S
Holmes (D H), Ltd	2½	Q
Hill Joiner & Co, Inc	$3	S
Do pf	3½	S
Home Dairy	66 2-3c	In
Hoover Steel Ball	30c	Q
Horn & Hardart Baking	$1.75	Q
Houdaille-Hershey Corp, A	62½c	Q
Do B	50c	Q
Household Products	50c	Ex
Hudson Motor Car	$1.25	Q
Humble Oil & Refining	50c	Q
Hunts, Ltd, A and B	25c	Q
Do A and B	25c	Ex
Huttig Sash & Door pf	1¾	Q
Huylers of Delaware 7% pf	1¾	Q
Hydraulic Brake	$1	Q
Hygrade Lamp	25c	Q
Do pf	$1.62½	Q
Ideal Cement	75c	Q
Independent Pneumatic Tool	$1	Q
Do	$1	Ex
Industrial Acceptance	50c	Q
Do 1st pf	1¾	Q
Do 2d pf	2	Q
Do 2d pf	50c	Ex
Ingersoll Rand pf	3	S
Inland Investors, Inc	60c	Q
Do	15c	Ex
Insurance Securities, Inc	35c	Q
Insull Utilities Investment pr pf	$1.37	Q
Intercoast Trading	25c	Q
Intercolonial Coal	2	S
Do pf	4	S
Internatl Buttonhole Sewing Mach	20c	Q
Internatl Equities Corp, A	87½c	Q
International Salt	1½	Q
International Shoe	75c	Q
Do pf	50c	M
International Silver pf	1¾	Q
International Text Book	75c	—
Interstate Hosiery Mills	35c	Q
Intertype Corp 1st pf	2	Q
Do 2d pf	3	Q
Investors Equity	50c	Q
Do $6 pf A	$3	S
Do $5.50 pf B	$2.75	S
Iron Fireman Mfg $7 pf	$1.75	Q
Irving Air Chute	37½c	Q
Island Creek Coal	$1	Q
Do pf	$1.50	Q
Island Investor, Inc	60c	Q
Do	1c	Ex
Jefferson Electric	75c	Q
Johnson Iron Wks, D D & Shipbld pf	$2	Q
Do	$2	Acc
Johns-Manville Corp pf	1¾	Q
Joint Investors, A	50c	Q
Do	25c	Ex
Do pf	$3	S
Jonas & Naumburg Corp pf	75c	Q
Jones & Laughlin pf	1¾	Q
Kalamazoo Stores	$1.12½	..
Do	1½	Stk
Katz Drug pf	$1.62½	Q
Kaufman (Chas A), Ltd	1½	Q
Kaufman Dept Stores pf	1¾	Q
Kaybee Stores, A	43¾c	Q
Kaynee	50c	Q
Do	12½c	Ex
Do pf	1¾	Q
Keith-Albee-Orpheum Corp pf	1¾	Q
Kelly Island Lime & Transport	62½c	Q
Do	50c	Ex
Kelsey-Hayes Wheel	50c	Q
Kennecott Copper Corp	$1.25	Q
Kennedy (Colin B) Corp, A	8	In
Kentucky Rock Asphalt	40c	Q
Ken-Rad Tube & Lamp, A	37½c	Q
Kent Garage Investing Corp pf	1¾	Q
Kermath Mfg	25c	Q
Kimberly-Clark Corp	62½c	Q
Do	50c	Ex
Do pf	1½	Q
King Philip Mills	1½	Q
Kinney (G R), Inc	25c	Q
Kirsch pf	45c	Q
Knapp-Monarch pf	81¼c	Q
Koppers Gas & Coke pf	1½	Q
Kraft-Phenix Cheese	37½c	Q
Do pf	1¾	Q
Kuppenheimer (B) & Co	$1	S
Laboratory Products	75c	Q
Laclede Christy Clay Products	31¼c	—
Lambert Co	$2	Q
Lane Co	$1.50	Q
Do pf	$1.75	Q
Lane Bryant, Inc, new	50c	Q
Lane Cotton Mills	37½c	Q
Do	50c	Ex
Lane Drug pf	50c	Q
Larus & Bros pf	$2	Q
La Salle Extension University pf	1¾	Q
Laurens Cotton Mills	$4	S
Lawyers Title & Guaranty	3	Q
Lawyers Western Mtge & Title	$2	Q
Do	$2	Ex
Leath & Co pf	87½c	Q
Lehigh Portland Cement pf	1¾	Q
Lehigh Val Coal Corp pf	75c	Q
Libby, McNeil & Libby pf	3½	S
Liberty Baking Corp pf	1¾	Q
Liggett & Myers Tobacco pf	1¾	Q
Link Belt Co pf	$1.62½	Q
Locomotive Fire Box	50c	Q
Do	25c	Ex
Long Island Safe Deposit Co	4	S
Loose-Wiles Biscuit 1st pf	1¾	Q
Lord & Taylor	2½	Q
Lorillard (P) Co pf	1¾	Q
London Packing	75c	Q
Ludlow Typograph	50c	Q
Do pf	1¾	Q
Ludlum Steel	50c	Q
Do pf	$1.62½	Q
Lupton (David) Sons Co pf	1¾	Q
Lyons-Magnus, Inc, Cl A	37½c	Q
Mallinson (H R) & Co pf	1¾	Q
Manhattan Shirt pf	1¾	Q
Manning, Bowman & Co Cl A	37½c	Q
Do Cl B	12½c	Q
Manning, Maxwell & Moore, Inc	1	Q
Mapes Consol Mfg	75c	Q
Maple Leaf Mill pf B	$3	Q
Marks Bros Theatres pf	30c	Q
Marine Bancorporation	45c	Q
Marion Steam Shovel pf	1¾	Q
Marlin Rockwell Corp	50c	Q
Do com	75c	Ex
Do com	$1.50	Spl
Marquette Cement Mfg	5	S
Do pf	1½	Q
Mathieson Alkali Works	50c	Q
Do pf	1¾	Q
Maud Muller Candy	25c	Q
Do	25c	Ex
Maytag Co	37½c	Q
Do com	50c	Ex
McAleer Mfg pf	25c	Q
McCaskey Register 1st pf	1¾	Q
McCord Mfg	1-5	Sh
Do deb	50c	Q
Do pf A	1¾	Q
McCord Radiator Mfg A	75c	Q
McGraw Electric Co	50c	Q
McGraw-Hill Publishing	50c	Q
McKee (A G) & Co A	75c	Q
Do Cl B	87½c	Q
McKeesport Tin Plate	$1	Q
Do	50c	Ex
McLellan Stores Co pf A & B	1½	Q
McQuay-Norris Mfg	50c	Q
Do	1	Stk
Mead Johnson & Co	[illegible]	Q
Do	[illegible]	Ex
Mercantile Discount pf A	[illegible]	Q
Merchants Finance Corp	[illegible]	Q
Metal & Mining Shares, Inc	[illegible]	Q
Mesta Machine	[illegible]	Q
[illegible]	[illegible]	[illegible]
Metropolitan Ice pf	[illegible]	Q
Metropolitan Paving Brick pf	[illegible]	Q
Metropolitan Title Guaranty	[illegible]	Q
Meyer-Blanke Co pf	[illegible]	Q
Michigan-Davis Co	[illegible]	Q
Midland Steel Products	[illegible]	Q
[illegible]	[illegible]	[illegible]
Midvale Co	[illegible]	Q
Milbourne (Alex) new	[illegible]	Q
Miller Drug	[illegible]	Q
Miller & Hart, Inc, pf	87½c	Q
Mills Alloy, Inc, A	[illegible]	Q
Minor Co, Inc	[illegible]	Q
Mitchell (J S) & Co, Ltd, pf	[illegible]	Q
Mohawk Rubber	[illegible]	Q
Monarch Mfg	[illegible]	Q
Monolith Portl Cement com & pf	[illegible]	Q
Monroe Chemical	[illegible]	Q
Monsanto Chemical Works	[illegible]	Q
Montgomery Ward & Co Cl A	$1.75	Q
Morris Plan (N Y)	[illegible]	Q
Motor Products	[illegible]	Q
Mountain Producers	[illegible]	Q
Mount Royal Hotel pf	[illegible]	Q
Murphy (G C) Co pf	[illegible]	Q
Murray-Ohio Mfg	[illegible]	Q
Muskegon Piston Ring	[illegible]	Q
Nachman-Springfilled	[illegible]	Q
Nashua Manufacturing pf	[illegible]	Q
National Battery pf	[illegible]	Q
National Bancservice Corp	1-40	Stk
National Screen Service	40c	Q
National Shirt Shops pf	2	Q
National Title Guaranty	$1.75	Q
National Breweries	$1	Q
Do pf	1¾	Q
National Candy	43¾c	Q
Do 1st and 2d pf	1¾	Q
National Cash Credit	20c	Q
Do	3-100	Sh
Do pf	15c	Q
Do	20c	Ex
Do	3-100	Sh
National Dairy Products	50c	Q
Do	1	Stk
National-Erie, A	50c	Q
National Investors 5½% pf	2¾	SA
National Refining pf	2	Q
National Securities	10	Stk
National Standard	75c	Q
Do	25c	Ex
National Steel Car	50c	Q
National Sugar Refining	50c	Q
National Surety	$1.25	Q
National Tea	50c	Q
Naumkeag Steam Cotton	2	Q
Nebel (Oscar), Inc	62½c	Q
Neet, Inc, conv A	40c	Q
Nehi Corp 1st pf	$1.31¼	Q
New Haven Clock	37½c	Q
N Y Petroleum Royalty	25c	Q
N Y State Realty-Terminal	6	—
N Y Title & Mtge	50c	Q
Do	20c	Ex
Niagara Falls Smelt & Ref, A	50c	Q
Do B	25c	Q
Do B	50	Stk
Niagara Wire Weaving	50c	Q
Do pf	75c	Q
Nichols Copper, A	43¾c	Q
Noblitt Sparks Industries	75c	Q
Do	1½	Q
Noranda Mines	75c	Q
North American Car Corp	62½c	Q
Do pf	$1.50	Q
North Amer Oil Consol	10c	M
North American Provision pf	1¾	Q
North Central Texas Oil pf	1¾	Q
Northern Pipe Line	$2	
Northland Greyhound Lines	70c	In
North Star Oil, Ltd, pf	1¾	Q
Northwest Bancorp	45c	Q
Norwich Pharmacal	$1	Q
Do	50c	Ex
Novadel-Agene Corp	50c	Q
Do pf	1¾	Q
Ohio Leather 1st pf	2	Q
Do 2d pf	1¾	Q
Ohio Seamless Tube pf	1¾	Q
Ohio Telephone Service pf	1¾	Q
Oliver Farm Equip conv pf	75c	Q
Do pr pf A	$1.50	Q
Oliver United Filters, Inc, B	50c	Q
Omnibus Corp pf	2	Q
Onondaga Silk	20c	Q
Ontario Manufacturing	75c	Q
Ontario Tobacco Plantations pf	7	—
Orpheum Circuit pf	2	Q
Otis Steel	62½c	Q
Do pf	1¾	Q
Ovington's part pf	40c	S
Owens Illinois Glass	5	Stk
Do pf	1½	Q
Pacific Indemnity	$1.50	Q
Paepcke Corp pf	1¾	Q
Page-Hershey Tubes, Ltd	$1	Q
Do pf	1¾	Q
Paragon Refining pf, A	75c	Q
Paramount Cab Mfg	60	Q
Parke, Davis & Co	25c	Q
Do	35c	Spl
Parker Wylie Carpet Mfg pf	3½	S
Parmelee Trans pf	1½	Q
Pedigo Weber Shoe	37½c	Q
Pender (D) Grocery Cl B	25c	Q
Do Cl B	25c	Ex
Penick & Ford, Ltd, pf	1¾	Q
Peoples Drug Stores	25c	Q
Pepperell Manufacturing	2	Q
Perfect Circle Co	50c	Q
Pet Milk	37½c	Q
Do pf	1¾	Q
Petroleum Royalties pf	1c	M
Do pf	½c	Ex
Pettibone Mulliken Co pf	1¾	Q
Phelps Dodge Corp	75c	Q
Philadelphia Dairy Prod pf	$1.62½	Q
Philippe (Louis), Inc, Cl A	40c	Q
Phillips Petroleum	50c	Q
Do	*5	Stk
Pickrel Walnut	50c	Q
Pie Bakeries of Am Cl A	50c	Q
Do pf	1¾	Q
Pierce Governor	37½c	Q
Pierce Petroleum pf	$3	S
Pilot Radio & Tube A	30c	Q
Pittsburgh Steel	1	—
Pittsburgh Steel Foundry pf	1½	Q
Polymet Mfg	25c	Q
Do new	1	Stk
Powdrell & Alexander, Inc, pf	1¾	Q
Pratt & Lambert Co	$1	Q
Do	$1	Ex
Pressed Metals of Amer pf	1¾	Q
Price Brothers Co	½	Q
Do sinking fund pf	1⅝	Q
Prudential Co	50c	Q
Do pf	1¾	Q
Do pf	18¾c	Ex
Pure Oil [illegible] pf	1¼	Q
Do 6% [illegible]	1½	Q
Do 8% pf	2	Q
Reliance Mfg (Massillon, O)	$1	Q
Remington-Rand Co	50c	Spl
Do 1st pf	1¾	Q
Do 2d pf	2	Q
Remington Typewriter 1st pf	1¾	Q
Do 2d pf	2	Q
Reo Motor Car	20c	Q
Republic Brass A	$1	Q
Rath Packing	50c	Q
Real Silk Hosiery Mills	$1.25	Q
Do pf	1¾	Q
Reece Button Hole Machine	35c	Q
Reece Folding Machine	5c	Q
Regal Shoe pf	1¾	Q
Reliable Stores	1¼	Stk
Reliance Mfg (Illinois)	37½c	Q
Do pf	1¾	Q
Republic Flow Meters	10c	Q
Do	10c	Ex
Republic Investing pf	35c	Q
Republic Iron & Steel pf	1¾	Q
Republic Stamping & Enam	40c	Q
Do	20c	Ex
Revere Copper & Brass Cl A	$1	Q
Reynolds Investing $6 pf	$3	S
Reynolds (R J) Tobacco B	75c	Q
Rice-Stix Dry Goods 1st & 2d pf	1¾	Q
Richman Bros	75c	Q
Rike-Kumler Co	55c	—
Do pf	1¾	Q
Ritter Dental Mfg	62½c	Q
Do	50c	Ex
Rockaway Point Development pf	$1.50	Q
Ross Gear & Tool	75c	Q
Roth Packing	50c	Q
Royal Baking Powder	25c	Q
Do pf	1½	Q
Safeway Stores, Inc	$1.25	Q
Do 6% pf	1½	Q
Do 7% pf	1¾	Q
St Croix Paper pf	$3	—
St Louis Bank Building & Equip	25c	—
St Louis Nat Stock Yards	$2	Q
St Paul Union Stock Yards	$2	Q
St Maurice Valley Corp pf	1¾	Q
St Regis Paper new	25c	Q
Do pf	1¾	Q
Sally Frocks	40c	Q
Salt Creek Consol Oil	10c	Q
Sangamo Elec	50c	Q
Do pf	1¾	Q
Santa Cruz Portland Cement	$1	Q
Sarnia Bridge Cl A	50c	Q
Do Cl B	25c	In
Sayers & Scoville	$1	Ex
Schlesinger (B F) Sons, A	37½c	Q
Do pf	1¾	Q
Schoeneman (J), Inc, 1st pf	1¾	Q
Schulte Retail Stores pf	2	Q
Scoville Mfg	$1	Q
Scruggs-Vandervoort-Barney Dry Gds 1st pf	3	S
Do 2d pf	3½	S
Seaboard Dairy Credit Corp	[illegible]	Q
Seaboard Natl Sec	[illegible]	Q
Second Internatl Securs	[illegible]	Q
[illegible]	[illegible]	[illegible]
Second National Investors pf	$1.25	Q
Securities Invest	[illegible]	Q
[illegible]	[illegible]	[illegible]
Securities Manage 1st pf A	[illegible]	Q
Seiberling Rubber 8% pf	[illegible]	Q
Selected Ind allot ctf (pt pd)	[illegible]	Q
Sellers (G I) & Sons pf	[illegible]	Q
Service Stations, Ltd, Can, A	[illegible]	Q
Sheffield Steel	[illegible]	Q
Shell Union Oil Corp 5½% cum cv pf	[illegible]	Q
Simmons-Boardman Pub	[illegible]	Q
Sloss-Sheffield Steel & Iron pf	[illegible]	Q
So Ind G & E 7% pf	[illegible]	Q
Do 6% pf	[illegible]	Q
Southern Ice pf A	[illegible]	Q
Southern Porto Rico Sugar	[illegible]	Q
Southwest Dairy Products pf	[illegible]	Q
Southwest Engineering pf	[illegible]	Q
Spang, Chalfant & Co, Inc, pf	[illegible]	Q
Stahl-Meyer, Inc	[illegible]	Q
Standard Brands	[illegible]	Q
Standard Commercial Tob	[illegible]	Q
Standard Coupler pf	[illegible]	Q
Standard Dredging pf	[illegible]	Q
Standard Oil (Ohio)	[illegible]	Q
Standard Screw	[illegible]	Q
Standard Textile Products pf, A	[illegible]	Q
Do pf B	[illegible]	Q
Sterling Motor Truck pf	50c	Q
Stein Cosmetics pf	50c	Q
Stern (A) & Co 6½% pf	1⅝	Q
Stone (H O)	43¾c	Q
Do pf	1¾	Q
Straus (S W) & Co	50c	Q
Strauss (Nathan), Inc	37½c	Q
Strawbridge & Clothier 7% pf	1¾	Q
Studebaker Mail Order, A	50c	Q
Suburban Elec Devel	37½c	Q
Suffolk Title & Guaranty	1	Ex
Sunshine Biscuits 1st pf	$1.75	Q
Superior Portland Cement, A	27½c	Q
Supertest Petroleum	20c	Q
Do	20c	Ex
Do ord	20c	Q
Do	20c	Ex
Do pf A	1¾	Q
Do pf B	37½c	Q
Swartwout	20c	Q
Swift & Co	2	Q
Syracuse Washing Mach	25c	Q
Taggart Corp	25c	Q
Taylor Milling	62½c	Q
Do	50c	Ex
Texas Corp	75c	Q
Textile Banking	50c	Q
Thatcher Mfg	40c	Q
Third National Investors Corp	$1	—
Thompson (J R)	30c	M
Thompson Products, A and B	30c	Q
Do	30c	Ex
Thompson Spa, Inc, pf	$1.50	Q
Thompson-Starrett Co, Inc, pf	87½c	Q
Tide-Water Assoc Oil pf	1½	Q
Time-O-Stat Controls Cl A	50c	Q
Timken Detroit Axle	15c	Q
Do	5c	Ex
Torrington Company	75c	Q
Do	50c	Ex
Traveler Shoe	37½c	Q
Tri-Continental Corp pf	1½	Q
Trico Products Corp	62½c	Q
Tri-Utilities Corp pf	75c	Q
Troy Sunshade	50c	Q
Do	25c	Ex
Trumbull-Cliffs Furnace pf	1½	Q
Ulen & Co 8% pf	4	S
Do 7½% pf	3¾	S
Union Carbide & Carbon	65c	Q
Union Commerce Co	80c	Q
Union Guarantee & Mortgage	1½	Q
Union Metal & Mfg	50c	Q
Do	25c	Ex
Union Mortgage	2	Q
Do	2	Ex
Do pf	1½	Q
Unit Corporation pf	50c	Q
United Aircraft & Transport pf	75c	Q
United Carbon	50c	Q
Do partic pf	3¼	Q
United Dyewood pf	1¾	Q
United Founders Corp	1-17	Sh
United Fruit	$1	Q
United Linen Supply Cl A	87½c	Q
Do pf B	$1.50	Q
United Paper Box	40c	Q
United Piece Dye Wks 6½% pf	1⅝	Q
United Securities, Ltd, pf	1½	Q
U S Casualty	75c	Q
U S Cold Storage	50c	Q
Do	50c	Ex
Do pf	1¾	Q
U S Distributing new pf	3¼	S
U S Finishing pf	1¾	Q
U S Foil A & B	25c	Q
Do pf	1¾	Q
U S Leather prior pf	1¾	Q
U S Lines pf	50c	Spl
U S Lumber	$1.50	—
U S Playing Card	$1	Q
Do	25c	Ex
U S Printing & Litho	50c	Q
Do pf	75c	Q
U S Realty & Investment	37½c	Q
U S Securities Invest	37½c	Q
U S Sharp Corp Bank Stock Trust Shares series C-3	59.29c	—
U S Tobacco	$1	Q
Do pf	1¾	Q
Universal Coin Radio, Inc	10c	M
Universal Leaf Tobacco pf	2	Q
Universal Pictures 1st pf	2	Q
Universal Products	50c	Q
Valve Bag pf	$1.50	Q
Valvoline Oil pf	2	Q
Van Camp Packing pf	1¾	Q
Van de Kamps Holland Dutch Bkrs	50c	Q
Van Sicklen Corp Cl A	50c	Q
Viau Biscuit 1st pf	1¾	Q
Vogt Mfg	50c	Q
Vortex Mfg	50c	—
Wagner Electric Co pf	1¾	Q
Wahl Co pf	1¾	Q
Waldorf System, Inc	37½c	Q
Do pf	20c	Q
Walgreen Co pf	1¾	Q
Waltham Watch pr pf	1¾	Q
Ward Baking Corp pf	1¾	Q
Warner pf	1¾	Q
Warner-Quinlan	50c	Q
Warren Bros	2	Q
Do	1	Ex
Do 1st pf	75c	Q
Do 2d pf	87½c	Q
Warren Foundry & Pipe	50c	Q
Waukesha Motors	*50c	Q
Wayagamack Pulp & Paper	25c	Q
Webster Eisenlohr, Inc, pf	1¾	Q
Weeden & Co	60c	Q
Do	50c	Ex
Weinberger Drug	50c	Q
Werner (F) & Co	87½c	Q
Do	$1.50	Ex
Do pf A	$1.75	Q
Do	$3	Ex
Do pf B	$1.75	Q
Wesson Oil & Snowdrift	50c	Q
Western Breweries	2	Q
Western Reserve Invest part pf	1½	Q
Do 6% pf	1½	Q
Western Tablet & Stationery pf	1¾	Q
Westmoreland, Inc	30c	Q
Do	80c	Ex
Weston Electrical Instrument	25c	Q
Do A	50c	Q
West Point Mfg	2	Q
Do	1	Ex
West Va Pulp & Paper	50c	Q
Wextark Radio Stores	50c	Q
Wheatsworth, Inc	25c	Q
Wheeling Steel Corp pf A	2	Q
Do pf B	2½	Q
Whitaker Paper	$1.25	Q
Do pf	1¾	Q
White Rock Mineral Springs	75c	Q
Do	$1	Ex
Do 1st pf	1¾	Q
Do 2d pf	3¾	Q
Do	5	Ex
White Star Refining	62½c	Q
Whitman (William), Inc, pf	1¾	Q
Will & Baumer Candle pf	2	Q
Willys-Overland pf	1¾	Q
Wilson & Co, Inc, pf	1¾	Q
Winn & Lovett Grocery, A	50c	Q
Do pf	1¾	Q
Wiser Oil	25c	Q
Do	25c	Ex
Wolverine Tube	30c	Q
Do	15c	Ex
Wood Chemical Prod, A	50c	Q
Do B	25c	Q
Wood (Alan) Steel pf	1¾	Q
Woodruff & Edwards, Inc, A	50c	Q
Woods Manufacturing pf	1¾	Q
Worthington Pump & Mach pf, A	1¾	Q
Do	1¾	Acc
Do pf B	1½	Q
Do	1½	Acc
Wrigley (Wm), Jr	25c	M
Wurlitzer (Rudolph) pf	1¾	Q
Yale & Towne Mfg	$1	Q
Yellow Cab (Pitts)	12½c	—
Young (J S)	2½	Q
Do pf	1¾	Q
Young (L A) Spring & Wire	75c	Q
Youngstown Sheet & Tube	$1.25	Q
Do pf	1¾	Q

*Payable as soon as practicable after Jan. 1.

STOCKS EX DIVIDEND TODAY

Company.	Rate.	Period.	Payable.
Acme Wire Co	5%	Stk	....
American Steel Foundries	75c	Q	Jan. 15
Amer Sumatra Tob	75c	Q	Jan. 15
Atlas Plywood, new	50c	Q	Jan. 15
British American Oil....reg	25c	Q	Jan. 2
Do ....reg	50c	Ex	Jan. 2
British Type Invest, A	8c	M	Feb. 1
Canada Dry Ginger Ale	$1.25	Q	Jan. 15
Carreras, Ltd, A	*	..	....
Do B	†	..	....
Contl Secur	$1	Q	Jan. 15
Devonshire Inv	50c	Q	Jan. 15
Diversified Inv, Inc pf	$1.75	Q	Jan. 15
El Paso Elec (Del) pf B	$1.50	Q	Jan. 15
Empire Trust (N Y)	‡	..	....
Ely & Walker Dry Goods	50c	Ex	Jan. 15
Foremost Fabrics Corp	50c	Q	Jan. 15
Joplin Wat Wks 6% cum pf	$1.50	Q	Jan. 15
Keystone Steel & Wire	50c	Q	Jan. 15
Lake View T & S Bk (Chic)	$1.50	Q	Jan. 2
Do pf	$1.75	Q	Jan. 15
London Tin Syndicate Ltd, Amer dep rec ord reg	20%	..	Jan. 15
Merch & Mfrs Sec 7% pr pf	$1.75	Q	Jan. 15
Monongahela Val Wat pf	$1.75	Q	Jan. 15
National Bellas Hess	1%	Stk	Jan. 15
Pitts Screw & Bolt	35c	Q	Jan. 20
Pitts Steel Fdry	25c	Q	Jan. 15
Do	25c	Ex	Jan. 15
Plainfield-Union Wat (Plainfd)	$1	Q	Jan. 2
Public Serv of N J 6% pf	50c	M	Jan. 31
Q R S de Vry Corp	20c	Q	Jan. 15
St Louis-San Fran pf	1½%	Q	Feb. 1
South Pitts Water 7% pf	$1.75	Q	Jan. 15
Southern Ry	$2	Q	Feb. 1
Southland Royalty Co	25c	Q	Jan. 15
Western Steel Prod, Ltd	50c	..	Jan. 15

*One new share for each 4 shares held.
†One new share for each 32 Class B shares held.
‡Five new $20 par shares in exchange for each $100 par share outstanding.

Experienced Security Salesmen

We have openings for a few men in our retail sales organization in the Metropolitan district, who are successful distributors of general market bond and stock issues. An excellent opportunity is offered to men with established clienteles and proven records of production. Compensation on the basis of drawing account against commission.

Reply by letter only, giving complete details of your security selling experience.

Chatham Phenix Corporation
44 Wall Street New York

COUPONS AND INTEREST. COUPONS AND INTEREST.

Coupons Maturing Jan. 1, 1930, Payable at the Office of

Harris, Forbes & Co

Pine Street, corner William, New York

Albert Lea, Minn., Per. Imp. 4½s
Albert Lea, Minn., Refunding 4s
Albuquerque, N. M., Public Park 4¾s
Albuquerque, N. M., Fire Protection 4¾s
Albuquerque, N. M., Street and Alley 4¾s
Albuquerque, N. M., Sewerage System 4¾s
Albuquerque, N. M., Storm Sewer 4¾s
Albuquerque, N. M., Water Supply 5s
Albuquerque, N. M., Waterworks 4¾s
Aledo, Ill., Sch. Dist. No. 60 5½s
American Furniture Mart Bldg. Corp. 1st Mortgage 6s
American Rolling Mill Co. 5% Sinking Fund Gold Debentures, due 1948
Arlington Hts., Ill., Sch. Bldg. 5s
Armour, So. Dak., 5s
Battle Creek Gas Company 4½s
Bedfield, So. Dak., Sch. Dist. 4½s
Belvidere, Ill., Sch. Dist. No. 57 5s
Benton, Ill., Refunding 4½s
Bernalillo County, N. M., Court House & Jail 5s
Berryville, Va., Water Works 5s
Big Rapids, Mich., Refunding 4s
Broadwater Co., Mont., Fundg. 4s
Buchanan Twp., Berrien Co., Mich., Sch. Dist. No. 1 5½s
Burlington, Iowa, Ind. School Dist. 5s
Carbondale, Ill., Sch. Dist. 95 5s
Cascade Co., Mont., Road Imp. 5s
Centerville, Iowa, Funding 5s
Centerville, Iowa, Refunding 4s
Centralia, Ill., 5½s
Chariton, Iowa, Funding 5s
Chicago Hts., Ill., Sch. Dist. 170
Chicago & West Towns Ry. 1st Mtge. 7s
Chicago & West Towns Ry. 1st Mtge. 6s
Consumers Power Co. 1st Lien & Ref. Gold 5s
Cook County, Ill., Sch. Dist. 170 (Chicago Heights) 4s
Council Bluffs, Iowa, Independent School District 4½s
Danville, Ill., Bridge 5s
Danville, Ill., School District 4½s
Dennison & Sherman (Texas) Ry. Co. 1st Mtge. Gold 5s
Derry, N. H., Water 3½s
Des Moines City Ry. Co. General & Ref. 5s
Detroit City Service Realty 6s
Dexter, Mo., School District Bldg. 4½s
Dickey County, No. Dak., 4½s
Dicky (W. S.) Clay Manufacturing Co., 1st Mtge. 6s
Eau Claire, Wis., 5s & 6s
Edison Elec. Co., New Orleans, La., 1st Mtge. 5s
Egan, So. Dak., Sch. Dist. 6½s
Eminence, Ky., Street Imp. 5s
Federal Compress & Warehouse Co. 1st Mtge. 6s
Florence, S. C., Sewer & Water 5s
Ford County, Ill., Sch. Dist. 58 5s
Fort Dodge, Ia., Water Wks. 4½s
Freeport, Ill., Park, Bridge & Highway 5s
Geneva, Ill., Sch. Dist. No. 98
Geneseo Twp., Ill., H. S. Dist. 4½s
Genoa Township, Illinois
Glencoe, Ill., Imp. 4½s
Granite, Utah, School Dist. 4½s
Glenwood, Iowa, Refunding 5s
Green Bay, Wis., Refunding 4s
Green Bay, Wis., Sewer 4s
Greenville, Ill., Refunding 5s
Hamblen County, Tenn., Hwy. 5s
Harrodsburg, Ky., 5½s
Hickman County, Tennessee
Hill County, Montana
Hudson, Iowa, Cons. Sch. Dist. 5s
Humphrey, Tenn., Road & Bridge 5s
Hyattsville, Md., Sewerage 5s
Indiana Gas Utilities Co. 1st Mtge. 5s, Due 1946
Iowa County, Iowa
Iowa Falls, Iowa, Ref. 4s
Joliet, Ill., Sch. Dist. No. 86 4¼s
Joliet, Ill., High School
Joliet, Ill., Sch. Ref. 4⅛s
Knoxville, Iowa, Judgement Funding 4½s
Knoxville, Tenn., Street Imp. 5s
Kossuth County, Ia., Bridge 4½s
Lake Forest, Public Building
La Salle, Ill., Sch. Dist. No. 2 3½s
Lincoln County, Mont., Fdg. 5½s
Lincoln Mortgage & Title Guaranty Co. 1st Mtge. Coll. 5½s
Lincoln Tel. & Tel. Co. 1st Mtge. 5s
Lincoln Tel. & Tel. Co. 6s
Louisiana, State of, Confederate Veterans Bond, Series "D," 5s
Louisiana Port Com. 5s, Canal Issue 1918
Louisiana Port Com. 5s, Canal Issue 1919
Louisiana Port Com. 5s, Canal Issue 1920
Louisiana Port Com. 5s, Canal Issue 1920
Louisiana Port Com. 5s, Canal Issue 1909, Due 1959
Manson, Iowa, Ref. 6s
McHenry, Ill., S. D. No. 156 & 152
Marion County, Iowa
Martin Township, Illinois
Mason City, Iowa
Mead Fibre Co., 1st Mtge. 7s
Mitchell, So. Dak.
Monmouth, Ill., Water Works 5s
Montreal Tram. Co. 1st & Ref. 5s
Morristown, Tenn., W. W. Imp. 5s
Mortgage Co. of Penna. 1st Mtge. Coll. due 1939 5½s
Mount Airy, N. C., Water Supply, Elec. Light & Power Plant 5s
Mt. Vernon, Ill., Sch. Dist. No. 80
Mt. Vernon, Ill., Sch. Dist. No. 201
Moweaqua, Ill., School Building
Munson S. S. Line, 6% Secured Gold Notes due 1937
Muscatine, Iowa, Independ. Sch. Dist. 4½s
Muskegon, Mich., Refunding 4½s
Muskegon, Mich., Refunding 5s
Muskegon, Mich., Lake Michigan Water Works 4s
Muskegon, Mich., Water Wks. Imp. 5s
Narragansett Electric Company 1st Mtge. 5s
New Orleans, La., 4½s
Nippon Elec. Power Co. 1st Mtge. 6½s, due 1953
Norman County, Minn., Dist. No. 51 4½s
North American Gas & Elec. 6s
Northwestern Barb Wire Co., 1st Mtge. 6½s
Oakwood, Ill., Road 5s
Oklahoma Ry. 1st Mtge. 5s
Olympia, Wash., Water Works 5s
Pendleton, Ore., W. W. (1913) 5s
Pendleton, Ore., W. W. (1914) 5s
Pendleton, Ore., Water (1919) 5s
Pierson, Iowa, Sch. Dist. 5s
Plum Bayou, Ark., Levee Dist. 5s
Pontiac Twp., Ill., Sch. Dist. H. S. Bldg.
Poplar Bluff, Mo., 4½s
Portland Gen. Elec. Co., Portland, Ore., 1st Mtge. Gold 5s
Powell County, Mont., 6s
Redwood Falls, Minn., Ref. 5s
Richmond, Mo., Water Works Ext. 5s
Riverside, Ill., Sch. Dist. No. 5 4½s
Riverside, Ill., Water Works 4½s
Rosebud Co., Mont., Bridge 4½s
Saginaw Transit Co. 1st Mtge. 5s
Seward Township, Illinois
St. Joseph, Mich., Bridge 4½s
Scranton Elec. Co., Scranton, Pa., 1st & Ref. Mtge. 5s
Sedalia, Mo., School Dist. Bldg. 4s
Sheridan Co., Mont., Funding 5½s
Southeastern Realty Company 1st Mtge. S. F. 5½s
Spartanburg County, S. C., County Ref. 4½s
Stevens Hotel Co. 1st Mtge. 20 Year 6s
Stony Creek, Va., 6s
Southern Nebraska Pr. Co. 1st Mtge. 20-Yr. 5½s
Sumter, S. C., Sewerage 5s
Sullivan County, New Hampshire
Tarboro, North Carolina, 6s
Taylorville, Ill., Township High School District 4½s
Terre Haute, Ind., Fire Alarm & Fire Dept. 5s
Thornburg, Iowa, Cons. Ind. Sch. Dist. 4½s
Texas Elec. Ry. 1st & Ref. Mtg. 5s
Temple, Tex., Pub. Sch.
Tipton County, Tenn., School 5s
United Power & Light Corp. 6s
Union League Club 6s
Valley County, Mont., 4½s
Warsaw, Ill., 5s
Weldon, N. C., Water & Sewer 6s
West Hoboken, N. J., 4¾s
West Hoboken, N. J., Funding 5s
Westphalia United Electric Power Corp. 6s
White County, Tenn., Rd. Imp. 6s
Woodstock, Ill., 5s
Winnetka, Ill., Park Dist. 5s
Yellow Medicine County, Minn., Ditch 5¾s

SECOND

Armour, So. Dak., Ind. Sch. Dist. Sch. Bldg. 5s
Garrard Co., Ky., Turnpike Rd. 4s
Lewistown, Mont., Water 5s
Poplar Bluff, Missouri
Temple, Tex., Public Ind. Sch. Ser. No. 4 5s
Tucson, Ariz., Fire Dept., Hosp. & Water 5½s

FIFTEENTH

Jackson, Mich., Paving, Water & Sewer 4½s
Mount Pleasant, Mich., Water Ref. 4½s
Sedalia, Mo., Sch. Dist. Fundg. 4s
Sault Sainte Marie, Mich., School 4½s
Toledo Traction Light & Power Co. 5-Yr. 5½s

ABOVE COUPONS ALSO PAYABLE AT
Harris Forbes Trust Company, Boston, Mass., and Harris Trust & Savings Bank, Chicago, Illinois

EVERY DAY The New York Times publishes a list of uptown branches of financial and brokerage houses—a convenience to investors in the uptown districts of New York.

COUPONS AND INTEREST. COUPONS AND INTEREST. COUPONS AND INTEREST.

Coupons from the following Bonds are payable at

KOUNTZE BROTHERS

141 Broadway, New York City, Jan. 2, 1930

ARIZONA—
COCHISE CO. SCHOOL DISTRICTS
FLAGSTAFF, TOWN OF
GLENDALE, TOWN OF
GRAHAM COUNTY
GREENLEE COUNTY
HOLBROOK, TOWN OF
MIAMI, TOWN OF
PIMA COUNTY
PINAL CO. ROAD, BRIDGE & S. D.'S
PRESCOTT, CITY OF—Due 15th
SOMERTOWN, TOWN OF
TUCSON, CITY OF
WILLIAMS, TOWN OF
YAVAPAI CO. & SCHOOL DISTS.

CALIFORNIA—
INGLEWOOD, CITY OF
LOS ANGELES CO.—Various issues
LOS ANGELES, CITY OF, VARIOUS ISSUES
REDLANDS, CITY OF—Due 15th
SACRAMENTO CO., ISSUE OF 1908, ROAD, BRIDGE, COURT HOUSE
SAN JOAQUIN CO., HIGHWAY
SANTA BARBARA, CITY OF

COLORADO—
AGUILAR, TOWN OF
ALAMOSA CO. & SCHOOL DISTS.
ANTONITO, TOWN OF
ARAPAHOE CO. SCHOOL DISTS.
ARCHULETA CO. AND SCH. DISTS.
ASPEN, CITY OF
AULT, TOWN OF
AURORA, TOWN OF
BACA CO. AND SCHOOL DISTS.
BAYFIELD, TOWN OF
BOULDER COUNTY SCHOOL DISTS.
BRUSH, TOWN OF
CEDAREDGE, TOWN OF
CENTER, TOWN OF
CHERAW, TOWN OF
CHEYENNE CO., S. D. 3—Due 15th
CHEYENNE WELLS, TOWN OF
CONEJOS CO. & SCHOOL DISTS.
CROOK, TOWN OF
CROWLEY CO. & SCHOOL DISTS.
DE BEQUE, TOWN OF
DEER TRAIL, TOWN OF
DELTA, CITY OF
DELTA CO. & SCHOOL DISTRICTS
DENVER, CITY AND COUNTY OF
DURANGO, CITY OF
ECKLEY, TOWN OF
EDGEWATER, TOWN OF
ELBERT CO. & SCHOOL DISTS.
EL PASO CO. SCHOOL DISTRICT
ENGLEWOOD, CITY OF
FLORENCE, CITY OF
FORT COLLINS, CITY OF
FOWLER, TOWN OF
GARFIELD CO. AND SCH. DISTS.
GLENWOOD SPRINGS, CITY OF
GOLDEN, CITY OF
GRAND JUNCTION, CITY OF
GREELEY, CITY OF
GUNNISON COUNTY
GYPSUM, TOWN OF
HAXTUN, TOWN OF
HOLLY, TOWN OF
HOLYOKE, TOWN OF
JEFFERSON CO. & SCHOOL DISTS.
LA JUNTA, CITY OF
LAMAR, CITY OF
LA PLATA CO. & SCHOOL DISTS.
LARIMER CO. & SCHOOL DISTS.
LAS ANIMAS CO. & SCH. DISTS.
LIMON, TOWN OF
LINCOLN CO., SCHOOL DISTRICTS
LOGAN CO. SCHOOL DISTRICTS
LOVELAND, CITY OF
MESA CO. & SCHOOL DISTRICTS
MILLIKEN, TOWN OF
MONTEZUMA COUNTY
MONTROSE CO. & SCHOOL DISTS.
MONTROSE, CITY OF
MORGAN CO. & SCHOOL DISTS.
OAK CREEK, TOWN OF
OTERO CO. SCHOOL DISTRICTS
OTIS, TOWN OF
OURAY CO. SCHOOL DISTRICTS
PALISADE, TOWN OF
PEETZ, TOWN OF
PHILLIPS CO. & SCHOOL DISTS.
RIFLE, TOWN OF
RIO GRANDE CO. & SCH. DISTS.
ROCKY FORD, CITY OF
ROUTT CO. & SCHOOL DISTRICTS
SEDGWICK COUNTY SCHL. DISTS.
STATE OF COLORADO
STERLING, CITY OF
TRINIDAD, CITY OF
WASHINGTON CO. & SCH. DISTS.
WELD CO. & SCHOOL DISTRICTS
WRAY, TOWN OF
YUMA, TOWN OF

IDAHO—
ALBION, VILLAGE OF
ARIMO, VILLAGE OF
BANCROFT, VILLAGE OF
BANNOCK CO. SCHOOL DISTRICTS
BINGHAM CO. SCHOOL DISTRICTS
BLACKFOOT, CITY OF
BLAINE CO. & SCHOOL DISTRICTS
BONNER CO. S. D. NO. 14
BURLEY HIGHWAY DISTRICT
BUTTE COUNTY
CASCADE, VILLAGE OF
CASSIA COUNTY & SCHOOL DISTS.
CHALLIS, VILLAGE OF
CLIFTON, VILLAGE OF
CULDESAC, VILLAGE OF
DAYTON, VILLAGE OF
DECLO IND'P'T S. D. NO. 3
DUBOIS, VILLAGE OF
EDEN, VILLAGE OF
ELMORE COUNTY
FILER, VILLAGE OF
FRANKLIN CO. DRAINAGE DISTRICT NO. 3
FRANKLIN CO. SCHOOL DISTS.
FREMONT CO. H. S. D. NO. 1
GEM COUNTY
GLENS FERRY, VILLAGE OF
GLENWOOD HIGHWAY DISTRICT
GOODING, CITY OF
GRACE, VILLAGE OF
HARRISON INDEP. S. D. NO. 18
HEYBURN, VILLAGE OF
HIGHWAY DISTRICT NO. 2 PAYETTE
IDAHO FALLS, CITY OF
IND. S. D. NO. 28, BINGHAM CO.
IND. S. D. NO. 1, BONNEVILLE CO.
IND. S. D. NO. 1, TWIN FALLS CO.
JEROME, VILLAGE OF
KAMIAH, VILLAGE OF, AND HIGHWAY DISTRICT
LAVA HOT SPRINGS, VILLAGE OF
LEWISVILLE, VILLAGE OF
LINCOLN COUNTY
McCALL, VILLAGE OF
McCAMMON, VILLAGE OF
MONTPELIER, CITY OF
MURTAUGH INDEP. S. D. NO. 8
NEW PLYMOUTH, VILLAGE OF
NEZ PERCE CO. S. D. 57
NEZ PERCE, VILLAGE OF
PARIS, CITY OF
PARIS INDEP. S. D. NO. 2
PAYETTE, CITY OF
POCATELLO, CITY OF
RICHFIELD HIGHWAY DISTRICT
RIGBY, VILLAGE OF
RURAL HIGH S. D. NO. 1, TWIN FALLS COUNTY
SHOSHONE, VILLAGE OF
TWIN FALLS COUNTY
TWIN FALLS HIGHWAY DISTRICT
VALLEY COUNTY
WENDELL, VILLAGE OF

MONTANA—
BIG HORN CO. & SCHOOL DISTS.
CARBON CO. & SCHOOL DISTS.
CARTER CO. & SCHOOL DISTS.
CHINOOK, TOWN OF
CLYDE PARK, TOWN OF
FALLON COUNTY S. D. NO. 14
FORSYTH, CITY OF
FROMBERG, TOWN OF
GLASGOW, CITY OF
HARDIN, TOWN OF
JOLIET, TOWN OF
LAUREL, CITY OF
MEAGHER COUNTY
MILES CITY, CITY OF
MUSSELSHELL CO. & SCHOOL DISTS.
PLENTYWOOD, TOWN OF
POWDER RIVER COUNTY
ROSEBUD COUNTY
SHERIDAN COUNTY S. D. NO. 1
STILLWATER COUNTY
TROY, TOWN OF
WHITE SULPHUR SPRINGS, TOWN OF
WINNETT, CITY OF
YELLOWSTONE CO. S. D. NO. 7

NEBRASKA—
BOX BUTTE CO. & SCHOOL DISTS.
BUFFALO CO. & SCHOOL DISTS.
CEDAR COUNTY SCHOOL DISTRICTS
DUNDEE, VILLAGE OF
LINCOLN, CITY OF
McCOOK, CITY OF
NEMAHA CO. SCHOOL DISTRICTS —Due 19.
OMAHA, CITY OF—Payable in N. Y.
OMAHA CITY SCHOOL DIST.—Do.
RED WILLOW COUNTY
SCOTTS BLUFF COUNTY
SOUTH OMAHA, CITY OF—Payable in New York

NEVADA—
LYON CO.-CANAL S. D. NO. 15
PERSHING COUNTY
RENO CITY

NEW MEXICO—
BELEN, VILLAGE OF
BERNALILLO CO. SCHOOL DISTS.
CHAVES CO. COURT HOUSE & JAIL AND S. D. NO. 12
CIMARRON, VILLAGE OF, BD. OF ED.
COLFAX COUNTY SCHOOL DISTS.
EDDY COUNTY, LOVING S. D. NO. 10
GALLUP, TOWN OF
HAGERMAN BOARD OF EDUCATION, TOWN OF
LAS VEGAS, TOWN OF
LINCOLN CO. & SCHOOL DISTS.
LUNA CO. & SCHOOL DISTS.
MAXWELL BD. OF EDUCATION
McKINLEY COUNTY
PORTALES, TOWN OF
QUAY CO. S. D. NO. 19—Due 15th.
ROOSEVELT CO., S. D. NO. 33
ROSWELL, CITY OF & BD. OF ED.
ROY BOARD OF EDUCATION
SAN JUAN CO. SCHOOL DISTS. & ROAD & BRIDGE BONDS
SANTA FE, CITY OF
SANTA ROSA BOARD OF EDUCATION, VILLAGE & VILLAGE OF SANTA ROSA
SOCORRO CO. SCHOOL DIST. NO. 12
TAOS COUNTY
TORRANCE CO. & SCHOOL DISTS.
UNION COUNTY SCHOOL DISTS.
VALENCIA COUNTY

OHIO—
CANTON CITY—Payable in New York
CANTON SCHOOL DISTRICT

OREGON—
EUGENE, CITY OF
DOUGLAS COUNTY
SUISLAW, PORT OF

SOUTH DAKOTA—
OELRICHS IND., S. D. NO. 9, FALL RIVER CO.

UTAH—
JUAB COUNTY
WELLSVILLE, CITY OF

WYOMING—
BIG HORN CO. SCHOOL DISTRICTS
BUFFALO, CITY OF
CAMPBELL COUNTY
CARBON COUNTY
CASPER, CITY OF
CODY, TOWN OF
CROOK CO. SCHOOL DISTRICTS
DOUGLAS, TOWN OF
FREMONT CO. SCHOOL DISTS.
GILLETTE, TOWN OF
GOSHEN COUNTY
GREYBULL, TOWN OF
JOHNSON CO. & SCHOOL DISTS.
LINGLE, TOWN OF
LUSK, TOWN OF
MEDICINE BOW, TOWN OF
MOORCROFT, CITY OF
NIOBRARA CO. & SCHOOL DIST.
PARK CO. SCHOOL DISTRICT
POWELL, TOWN OF
RAWLINS, CITY OF
RIVERTON, TOWN OF
SHERIDAN COUNTY
SHOSHONI, TOWN OF
WASHAKAI COUNTY
WHEATLANDS, TOWN OF
WORLAND, TOWN OF

CORPORATIONS
NATIONWIDE SECURITIES CO. TRUST CERTIFICATES
NUCKOLLS PACKING CO.

PORTO RICO
LAS PIEDRAS, MUNICIPALITY OF
QUEBRADILLAS, MUNICIPALITY OF

MEETINGS AND ELECTIONS.

The Chase National Bank of the City of New York
PINE STREET CORNER OF NASSAU

New York, December 12, 1929.

NOTICE OF ANNUAL MEETING

To the Shareholders:

Notice is hereby given that the annual meeting of the shareholders of The Chase National Bank of the City of New York will be held at its banking house, Pine Street corner of Nassau, in the Borough of Manhattan, City, County and State of New York, on January 14, 1930, at 12 o'clock noon, for the election of directors; and for the purpose of transacting such other business as may properly come before said meeting, or any adjournment or adjournments thereof.

The books for the transfer of the shares of this Bank will be closed at the close of business on December 31, 1929, and, unless otherwise ordered by the Board of Directors, will be reopened at the opening of business on January 15, 1930.

By order of the Board of Directors,
ALBERT H. WIGGIN, *Chairman of the Board.*
WILLIAM P. HOLLY, *Cashier.*

Bank of Manhattan Trust Company
27 Pine Street, New York, N. Y.

January 2, 1930.

To the Stockholders of BANK OF MANHATTAN TRUST COMPANY

NOTICE IS HEREBY GIVEN that the Annual Meeting of Stockholders of Bank of Manhattan Trust Company will be held at the principal place of business of the Company, No. 27 Pine Street, Borough of Manhattan, City and State of New York, on Wednesday, January 15, 1930, at twelve o'clock noon of that day, for the purpose of electing nine directors of the Company to succeed the directors whose term will then expire, and for the transaction of such other business as may properly come before the meeting.

By Order of the Board of Directors.
Walter A. Rush, Secretary.

THE FIDELITY AND CASUALTY COMPANY OF NEW YORK.

NOTICE IS HEREBY GIVEN that a meeting of the stockholders of The Fidelity and Casualty Company of New York will be held at the office of the Company, 92 Liberty St., Borough of Manhattan, City of New York, on Tuesday, Jan. 7, 1930, at 11 o'clock A. M., for the purpose of electing seven (7) directors to hold office for the term of two years and until their successors are elected, and for the transaction of such other business as may properly come before said meeting including the approval of all the acts of the directors of said Company for the preceding year. Polls will remain open from 11 o'clock A. M. to 11:30 A. M.

The transfer books will not be closed for this period. Only stockholders of record at the close of business Dec. 7, 1929, are entitled to notice of and to vote at this meeting.

CHARLES L. NEWMILLER, Secretary.

MITTEN MEN AND MANAGEMENT BANK AND TRUST COMPANY
NOTICE TO STOCKHOLDERS

Philadelphia, December 17, 1929.

The Annual Meeting of the Stockholders of Mitten Men and Management Bank and Trust Company will be held at the Mitten Building, 13th Floor, Northwest Corner Broad and Locust Streets, Philadelphia, Pa., on Wednesday, January 15, 1930, at 11:00 A. M., for the purpose of election of Directors for the ensuing year, amending the by-laws, and the transaction of such other business as may come before the meeting.

Copy of the proposed amendment to the by-laws will be on file at the main office of the company, Market Street and West City Hall Square, and may be inspected by the stockholders.

The record of stockholders will be taken as at the close of business on January 4, 1930. Transfer books will remain open.

MAHLON TOWNSEND, Secretary.

UNITED STATES TRUST COMPANY OF NEW YORK,
45 Wall Street, December 26, 1929.

An election for Trustees to supply the offices of those whose terms of office expire, and for Inspectors of the next election ensuing thereafter, will be held at the office of this Company on the seventh day of January, next, between the hours of 12 M. and 1 P. M.

WILFRED J. WORCESTER, Vice President and Secretary.

THE ANNUAL MEETING OF THE STOCKHOLDERS of the Westchester Racing Association will be held at the Company's office, 250 Park Avenue, New York, Room 922, on Thursday, January 9, 1930, at 11 A. M.
JOHN J. COAKLEY, Secretary.

MEETINGS AND ELECTIONS.

THE CONTINENTAL BANK & TRUST COMPANY OF NEW YORK
25 Broad Street, New York, December 26, 1929.

To the Stockholders of The Continental Bank & Trust Company of New York:

NOTICE is hereby given that the regular annual meeting of the stockholders of THE CONTINENTAL BANK & TRUST COMPANY OF NEW YORK will be held at the principal office of the Company, No. 25 Broad Street, Borough of Manhattan, New York City, N. Y., on Wednesday, January 15, 1930, at twelve o'clock noon, for the purpose of:

1. Electing eleven directors of the Company.
2. To consider and act upon and take the necessary action to withdraw the stock of THE CONTINENTAL BANK & TRUST COMPANY OF NEW YORK from being listed on the New York Stock Exchange.
3. The transaction of any business incidental to the foregoing, and all other business which may properly come before said meeting.

The stock transfer books of said Company will be closed from 3 P. M. on Friday, January 10, 1930, until 10 A. M. on Thursday, January 16, 1930. Stockholders of record of said Company at the close of business on January 10, 1930, will alone be entitled to vote at such annual meeting of the stockholders on January 15, 1930.

FREDERICK H. HORNBY, *President.*

BANK OF EUROPE TRUST COMPANY.
Notice of Annual Meeting of Stockholders January 15, 1930.

Notice is hereby given that the annual meeting of the stockholders of the Bank of Europe Trust Company will be held on Wednesday, January 15, 1930, at 1 o'clock P. M. at the office of the said Trust Company at 1429 First Avenue, Borough of Manhattan, City of New York:

1. For the election of Directors to fill expiring terms.
2. To take action in the reduction of the number of Directors from thirteen to twelve, in accordance with the provisions of Section 35 of the Stock Corporation Law.
3. For the transaction of such other business as may properly come before the meeting.

The transfer books will be closed from 3 o'clock P. M. January 2nd, 1930, until 10 o'clock A. M. January 16th, 1930.

By order of the Board of Directors.
ALOIS B. ACHEC, Vice President.
Dated January 2, 1930.

PACIFIC TRUST COMPANY
51 Broadway, New York, N. Y.
NOTICE OF ANNUAL MEETING OF STOCKHOLDERS

The annual meeting of the stockholders of Pacific Trust Company, a trust company incorporated under the banking law of the State of New York, will be held at the principal office of the Trust Company, No. 51 Broadway, Borough of Manhattan, City and State of New York, on Wednesday, January 15, 1930, at 3:30 o'clock P. M., for the purpose of electing seven directors, each to hold office for a term of three years, voting upon the approval of all action taken by the Board of Directors and the officers of the Trust Company since the last annual meeting of stockholders, which was held on January 16, 1929, and the transaction of such other business as may lawfully come before said meeting or any adjournment thereof.

Dated, New York, N. Y., December 23, 1929.
WM. T. PAGEN, *Secretary.*

CENTRAL HANOVER BANK AND TRUST COMPANY
NOTICE OF ANNUAL MEETING

NOTICE IS HEREBY GIVEN that the annual meeting of the stockholders of the Central Hanover Bank and Trust Company for the election of Trustees of Said Company and three Inspectors of the next succeeding election; the approval of the acts and proceedings of the Board of Trustees and of the Executive Committee, whose minutes will be submitted thereat, and for the transaction of such other business as may come before said meeting, will be held at the office of the Company, 70 Broadway, in the City of New York, on Thursday, January 9, 1930, at twelve o'clock noon. Polls will be opened from twelve o'clock noon to one o'clock P. M.

M. FERGUSON, Secretary.
December 20, 1929.

GUARDIAN SAFE DEPOSIT COMPANY
61 Broadway, New York

The annual meeting of the stockholders of Guardian Safe Deposit Company will be held in the office of the Company, 61 Broadway, in the Borough of Manhattan, City, County and State of New York, on Tuesday, January 14, 1930, at 3 o'clock in the afternoon of said day for the election of directors for the ensuing year and for the transaction of all such other and further business as may properly come before the meeting.

T. H. WATSON, JR., *Secretary.*

NOTICE IS HEREBY GIVEN that the annual meeting of the holders of the common and participating preference stock of Richardson & Boynton Company will be held at the office of the company, 260 Fifth Avenue, New York, N. Y., at 2:00 P. M. Wednesday, January 15, 1930, for the election of directors.

JOSEPH LOSKILL, Secretary.

MEETINGS AND ELECTIONS.

LAWYERS TITLE AND GUARANTY COMPANY
ANNUAL MEETING OF STOCKHOLDERS.

To the Stockholders of Lawyers Title and Guaranty Company:

Notice is hereby given that the Annual Meeting of the Stockholders of this Company will be held on Wednesday, January 8th, 1930, at two o'clock P. M., at the principal office of the Company, Number 160 Broadway, in the Borough of Manhattan of the City of New York.

1. For the election of Directors to fill expiring terms and the vacancies caused by the deaths of Mr. Edwin W. Coggeshall and Mr. Frederic J. Kernochan; also for the election of Inspectors of Election for the year 1931.

2. To ratify the profit-sharing plan for the benefit of the officers and employes of the Company adopted by the Board of Directors at their meeting held on the 9th day of October, 1929, and the agreement of that date made pursuant thereto with Lawyers Trust Company, and all action taken by the Board of Directors, the Executive Committee and the Officers of the Company since the last Annual Meeting of Stockholders, and for the transaction of such other business as may properly come before the meeting.

JOHN A. STOEHR, Secretary.
Dated, December 18th, 1929.

CHEMICAL BANK & TRUST COMPANY,
New York.
NOTICE OF ANNUAL MEETING OF STOCKHOLDERS.
January 15, 1930.

NOTICE IS HEREBY GIVEN that the Annual Meeting of the stockholders of CHEMICAL BANK & TRUST COMPANY will be held at its principal office, No. 165 Broadway, Borough of Manhattan, City of New York, on Wednesday, January 15, 1930, at one o'clock in the afternoon, for the purpose (1) of electing Directors to succeed the Directors whose terms expire on that date, (2) of approving an increase in the number of Directors from thirty-one, the present number, to thirty-three, and authorizing the proper officers of the Company to execute and file the Certificate of Increase required by law, and (3) of taking action on any other business which may come before the meeting.

The stock transfer books will be closed from the close of business on December 31, 1929, and will be re-opened at ten o'clock A. M., on Thursday, January 16th, 1930.

SAMUEL SHAW, Secretary.
New York, January 2nd, 1930.

BANKERS SECURITIES CORPORATION
1315 Walnut Street, Philadelphia, Penna.

January 2, 1930

Notice is hereby given that the annual meeting of the common stockholders of Bankers Securities Corporation will be held in Room 332, Bankers Trust Building, Walnut Street at Juniper, Philadelphia, Penna., on Tuesday, January 14, 1930, at 12 o'clock noon, for the purpose of receiving and acting upon the reports of the officers, electing directors, amending Section 1, Article II, of the By-Laws to provide that the annual meeting of stockholders shall be held on the first Monday of February instead of the second Tuesday of January, and for the transaction of such other business as may properly come before the meeting.

FREDERICK P. GRUENBERG, Secretary.

TO THE STOCKHOLDERS OF DUNDEE FABRICS CORPORATION:

Notice is hereby given that the election of directors for the Dundee Fabrics Corporation not having been held on the day designated in the by-laws, and the directors not having within one month thereafter called a special election, a meeting of the members of said corporation for the purpose of electing directors thereof will be held at the office of Gordon & Young, Room 808, 67 Wall Street, Borough of Manhattan, City, County and State of New York, on the 16th day of January, 1930, at 2:30 o'clock in the afternoon.

Dated, December 30, 1929.
GORDON GORDON,
Stockholder of Dundee Fabrics Corporation.

BANKERS TRUST COMPANY
Notice of Annual Stockholders' Meeting

The annual meeting of the stockholders of Bankers Trust Company, for the election of Directors and the transaction of such other business as shall come before the meeting, will be held at the office of the Company, 16 Wall Street, Borough of Manhattan, City of New York, on Thursday, January 9, 1930, at 12 o'clock noon. The polls will remain open one hour. The stock transfer books will be closed from 3 o'clock P. M. on December 26, 1929, until the opening of business on January 10, 1930.

By order of the Board of Directors.
New York, December 19, 1929.
H. B. WATT, Secretary.

The Annual Meeting of the stockholders of the American Journal of Nursing Company will be held at the Pennsylvania Hotel, Seventh Avenue, New York City, on Thursday, January 16, 1930, at 2 P. M.
STELLA GOOSTRAY, Secretary.

PERSONNEL CHANGES IN MANY CONCERNS

General Electric Co. Shifts Numerous Officials, Wilson Heading Merchandising Division.

WALL ST. FIRMS DISSOLVED

Members of New York Stock Exchange and of the Curb Announce Appointments.

Charles E. Wilson has been named manager of the merchandise department of the General Electric Company to succeed the late Major H. C. Houck. To T. W. Frech, vice president of the General Electric Company, has been granted a year's leave of absence and he will become president of the new RCA Radiotron Company. George C. Osborn, general sales manager of the Edison lamp division, and W. T. L. Cogger, in charge of the vacuum tube manufacturing department of the Edison lamp works at Harrison, N. J., have resigned from the General Electric Company and will become associated with the new RCA Radiotron Company as vice president in charge of sales and vice president in charge of manufacturing, respectively. Filling the position vacated by Mr. Frech's leave, J. E. Kewley, general sales manager of the national division of the incandescent lamp department at Cleveland, has been named acting manager of the department and M. L. Sloan has been appointed assistant manager. E. E. Potter of Harrison has been appointed general sales manager of the Edison division of the incandescent lamp department, succeeding Mr. Osborn. T. K. Quinn, manager of the electric refrigeration department, will have general charge of the company's refrigerator business.

Sherburn M. Becker Jr., captain of the 1928 Princeton University varsity crew, has been admitted to partnership in H. L. Horton & Co.

General Lincoln C. Andrews has retired as a limited partner from Locke, Andrews & Pierce. E. A. Hoffman and E. D. Gallaudet have been admitted as general partners.

C. M. Mitchell & Co., Inc., has been formed to transact a general investment business, specializing in bank and insurance stocks. The entire business of Abbes, Geis & Co., Inc., has been acquired and will be continued by the new firm.

McCabe & Fradley have dissolved and a new firm, Arthur E. McCabe & Co., has been formed by A. E. McCabe, N. E. Titue and J. P. McCarthy, members of the New York Stock Exchange.

Curb Firm Is Dissolved.

Maddox & Gimbernat have dissolved by mutual consent and William J. Maddox, member of the New York Curb Exchange, will continue his office at 2 Rector Street.

Matthew J. Looram has been admitted to general partnership in J. L. McCormack & Co.

C. Edgar Heald has been admitted to general partnership in the Curb Exchange firm of Williams & Co.

The firm of C. F. Anderson & Co. has dissolved. C. F. Anderson has been admitted as a general partner in Gardner & Co. Guy Maxwell and S. Putnam Daggett, formerly partners in C. F. Anderson & Co., have become associated in the bank and insurance stock department of Gardner & Co.

Arthur Perry & Co. of Boston has dissolved and the assets and business of the firm have been taken over by Arthur Perry & Co., Inc.

Glenn R. Jackson has been elected president of the Continental Department Stores, Inc.

Patrick Welch has been elected a vice president of J. Murray Walker & Co., Inc., of Boston, effective today.

Thomas A. Campbell has opened offices in San Francisco as special representative of the Founders General Corporation.

Joseph C. Quirk and Irving T. Smith Jr. are in the uptown office of Orton, Kent & Co.

A. Bailly-Blanchard is in charge of the trading department of Lee & Co. Associated with him are William H. Lavac, Frederick T. Clee and Seymour P. Selig. R. D. Buchholtz has been appointed retail sales manager of the company and Ralph H. Gardner, William A. Hustace, Robert C. Lankton, M. C. von Strachwitz, Gerald E. Moore, E. Gordon Harvey, Bart A. McDermott, Philip W. Koehler and Montague A. Mostyn have become associated with him.

Additions to Staffs of Firm.

William J. Crawford is with Yaeger, Young & Pierson as statistician. G. Abel Anderson has been appointed treasurer of the firm.

John B. Miller and William C. Chapman are with F. W. Vogell Jr. & Co.

Hano, Wasserman & Co. have opened an office at 26 Broadway.

Sydney Gardiner will become associated with the Chicago office of Prince & Whitely.

Harold L. Norton and Charles J. Basch Jr. have become associated with Hano, Wasserman & Co.

Hoffman & Blum have opened an unlisted trading department under the management of Malcolm G. Bratton.

J. B. Light is with Frank B. Cahn & Co. as manager of their uptown office.

The Belleclaire Hotel office of Hirsch, Lilienthal & Co. has been moved to 2,285 Broadway.

Newman Brothers & Worms have issued their recommendations of bonds and preferred and common stocks for 1930.

Philip R. Marx has been appointed associate manager of the Hotel Astor office of Louchheim, Minton & Co.

J. B. Collings Woods has been admitted to partnership in the public accounting firm of Fedde & Co. with which his practice has been merged.

Richard G. Horn and Charles I. Buckley have been admitted to general partnership in A. G. Petersen & Co., effective yesterday.

Herbert W. Marache has been admitted to partnership in Craigmyle & Co.

The firm of Hanning, Conklin & Pidgeon, Inc., with H. A. Hanning, De Witt Conklin, Calvin Bullock and Ashley E. Pidgeon, has been formed to conduct a wholesale business in investment securities at 120 Broadway.

Harry J. Cullen has been admitted to partnership in Charles E. Doyle & Co.

Bryan H. Handy has been appointed associate manager of the Syracuse office of Tucker, Anthony & Co.

White, Warren & Co., Inc., has been formed by Kenneth R. White and Ralph F. Warren to conduct a general brokerage business.

Mark D. Currie has been elected a vice president of the National City Bank, while Charles T. Ayles has been appointed an assistant vice president and John T. Shea an assistant cashier.

Matthew F. Maury has resigned as manager of the Philadelphia office of Sutro Brothers & Co. and has been succeeded by Emmett A. Kirkwood.

Albert F. Clear and Willard S. Irle have become general partners in J. F. Troustine & Co.

Bodell & Co. will discontinue their New York office at 120 Broadway and James B. Colgate & Co. will be their representatives.

A new law firm to be known as Wise, Shepard & Houghton has been formed by Henry M. Wise, counsel for the Continental Bank and Trust Company, Woolsey A. Shepard, counsel for the International Germanic Trust Company and August S. Houghton.

Harry J. Renn will make his headquarters with the firm of Shields & Co. at their local and Chicago offices.

Committee For Rubber Exchange.

The new Floor Committee of the Rubber Exchange of New York includes J. F. Dunbar, chairman; James R. Shannon, Lawrence G. Odell, Lewis D. Raabin and Arthur L. Dunn. The Quotation Committee includes Frank D. Pressinger, chairman; Alfred Croft and Elliot H. Simpson. The Spot Quotations Committee includes Daniel M. Fraser Jr., chairman; James R. Shannon and G. A. Sullivan.

William F. Gost, formerly assistant secretary, has been appointed second vice president of the Guaranty Trust Company.

A. E. Rhinehart has been appointed manager of the Clark Williams & Co. office at Seventh Avenue and Thirty-second Street.

Williamson, Gilbert & Co. are opening a branch office at Fordham Road and Morris Avenue under the management of Martin A. Negersmith.

CHICAGO'S BIG BANKS HAD PROSPEROUS YEAR

Several Report Larger Profits in 1929 Than in 1928—Insull Offers $60,000,000 Issue.

Special to The New York Times.

CHICAGO, Jan. 1.—Chicago's big banks enjoyed larger earnings last year as the result of high interest rates and profitable operation of their investment subsidiaries. Several of the larger institutions issued their annual reports today. They show higher earnings than in 1928, although it is probable larger sums were set aside from profits for reserves and contingent funds.

The Continental Illinois Bank and Trust Company, which is a merger of the Continental and Commercial Banks and the Illinois Merchants Trust Company, effected early in 1929, reported net earnings of $20,443,167, $5,500,000 for taxes, and providing liberal reserves. The combined net earnings of the component banks in 1928 were $16,527,845.

The First National Bank and its associate, the First Union Trust and Savings Bank, which combined with the Union Trust Company early in the year, reported net earnings of $8,249,164. Net earnings of the component banks in 1928 were $7,891,000.

Insull Utilities Investments, Inc., will raise about $60,000,000 additional capital through a public issue of ten-year 6 per cent debenture. The proceeds will be used to pay all current indebtedness, incurred in the acquisition of securities and also to acquire securities which have been contracted for and to give the corporation about $20,000,000 free cash in its treasury.

"Insull Utility Investments began business at the start of 1929 as a $27,000,000 corporation," the official announcement says. "When the present financing is concluded it will be a $163,000,000 corporation. Its earnings for 1929 were more than $12,000,000, and estimated earnings for 1930 are $13,450,000."

UTILITY EARNINGS.

West Virginia Water Service.

The West Virginia Water Service Company reports gross revenues of $809,761 for the year ended Nov. 30, 1929, compared with $772,774 for the preceding twelve months. Gross income, after expenses and general taxes, was $378,437, against $348,237 the year before.

Florida Utility Changes Hands.

The Florida Power Corporation has purchased the municipal electric plant in Dunnellon, Fla., it was announced yesterday. The town was formerly supplied with wholesale power from the lines of the Florida Power Corporation.

CORPORATION REPORTS.

Continental Illinois Bank.

Net earnings for 1929 of the Continental Illinois Bank and Trust Company, Chicago, were reported yesterday by Arthur Reynolds, chairman of the board, to be $20,443,167, after setting aside $5,500,000 for taxes and providing for losses, actual and anticipated. This compared with $16,527,845 in 1928 for both banks, consolidated last March. The earnings are equivalent to 27.3 per cent on the capital stock, or 12.5 per cent on the invested capital. Dividends in 1929 were $12,000,000, leaving $8,443,167 to be added to undivided profits. Included in the earnings were profits of the Continental Illinois Company, an affiliated investment organization.

Lawyers' Mortgage Company.

The Lawyers' Mortgage Company reported purchases of $82,200,690 in mortgages in 1929, compared with $102,929,855 in 1928. Purchases of mortgages in the last three months totaled $25,219,075, against $17,061,850 in the corresponding period of 1928.

International Shoe Company.

The International Shoe Company reports for its fiscal year of 1929 net sales of $132,110,129, an increase of $9,415,597 from 1928. Net earnings, after provision for taxes, were $17,031,434, or $1,269,658 above 1928. After provision for preferred dividends, the earnings equal $4.37 a share on the common stock, compared with $4.03 in 1928. Capital and surplus exceed $105,000,000, with net working capital $71,000,000. Inventories total $28,984,525, a decrease of $6,198,200 from 1928.

Greif Brothers.

For the year ended on Oct. 31 the Greif Brothers Cooperage Company reports net earnings of $420,709, or $6.57 available for each share of stock.

International Shoe Raises Rate.

The International Shoe Company, with net earnings of $17,031,434 in 1929, had the most successful year in its history, said the annual report to stockholders, issued in St. Louis and made public today by The Associated Press. The dividend rate was increased from $2.50 to $3 a share. In forty-four factories in thirty-nine States were produced 54,730,685 pairs of shoes, a gain of 6,000,000 from the previous year, and the report adds, the largest output ever to come from a single organization. Net sales were $132,110,129, a gain of $9,415,597. Net income, after preferred dividends, was $4.37 a share on the common stock compared with $4.03. An aggregate of $204,962,637 in business was transacted in 1929.

MONTH'S DIVIDENDS LARGEST FOR YEAR

$558,949,177 Total Declared in December, Against $408,006,109 Year Before.

BIG INCREASE IN EXTRAS

Banks and Railroads Liberal—Many Resumptions and Larger Payments Voted in 1929.

Dividend declarations in December were in abundance, with banks and railroads paying shareholders liberally. The aggregate for the month was $558,949,177, compared with $510,771,543 in November, and $408,006,109 in December, 1928. Not only were the regular cash payments maintained, but there was also a big increase in extra payments. The dividend total in December was the largest for any month in 1929.

In every month of 1929 dividend payments exceeded the amount paid in 1928, and the special payments, such as stock and extra cash dividends, were also greater. A large number of corporations resumed payments and many more increased their dividends several times.

Among the outstanding declarations last month were extras of $3.50 by the Singer Manufacturing Company; $3 by the State Street Trust Company and the Empire Trust Company, and $1 by the American Ice Company. Initial dividends included $1 on the American Superpower Corporation new common; 40 cents on Firestone Tire and Rubber new, and 75 cents on the new capital stock of the Equitable Trust Company. The Missouri Pacific Railroad paid $1.50 in arrears on the preferred, and increases were made in the payments to Reynolds Tobacco and Westinghouse Electric and Manufacturing Company shareholders. Dividends were passed by International Combustion Engineering on the preferred and by the United States Leather Corporation on the Class A stock. The Harriman National Bank and Trust Company declared a 33 1-3 per cent stock dividend. Resumption of dividends by Tide Water Associated Oil and Cuyamel Fruit were announced, and a liquidation payment of 12½ per cent was voted by the Seneca Fire Insurance Company.

Dividend declarations last month are compared as follows:

	December, 1929.	December, 1928.
Bank and insurance	$74,310,966	$36,474,601
Chain stores	4,789,962	1,925,095
Copper	42,342,291	30,311,178
Food and packing	19,883,023	15,046,698
Motors	5,055,482	2,169,730
Motor equipment	4,614,544	3,709,064
Mail order	4,011,562	358,750
Public utilities	130,149,134	63,844,133
Oils	18,806,594	10,151,529
Railroads	68,752,694	83,626,677
Railroad equipment	6,116,953	5,540,805
Department stores	3,672,884	790,627
Steels	9,563,324	5,609,185
Tobacco	12,432,864	15,647,696
Miscellaneous	154,446,900	132,791,341
Total	$558,949,177	$408,006,109

SPECIAL DIVIDENDS.

	December, 1929.	December, 1928.
Extra	248	162
Increased	58	42
Reduced	13	2
Initial	86	79
Back	7	6
Stock	61	36
Passed	48	9
Liquidation	2	1
Interim	10	6
Resumed	9	9

NATIONAL STEEL ADDS ORE.

Holdings in Northwest Said to Put Company Next to U. S. Steel.

Extensive expansion in the leasing of iron ore properties by the M. A. Hanna Company of Cleveland, in the interest of the Hanna Ore Mining Company, now a part of the National Steel Corporation, has made the latter concern the second largest holder of ore reserves in the United States, it was announced yesterday. The United States Steel Corporation is the only company possessing a larger ore reserve in proportion to annual consumption.

Among the more prominent properties that the Hanna company has leased are the Bray-Gordon areas on the Mesabi range, formerly leased by the Republic Iron and Steel Company; the Portsmouth and Meacham mines and the Huntington and Martin Mines, formerly operated by the Whitmarsh Mining Company; the Cardiff mine in the Michigan district, formerly held by the Buffalo Iron Mining Company and the undeveloped lands in Wisconsin and Michigan of the Florence Iron Company.

OIL CONCERN REORGANIZED.

Middle States Petroleum Gets a Charter in Delaware.

The Middle States Petroleum Corporation, formed by the reorganization committee of the Middle States Oil Company, which has been in the hands of receivers for the past five years, has been chartered in Delaware. It is capitalized with 2,300,000 shares of no par value, of which 300,000 are Class A and the remainder Class B.

It is expected that the organization meeting of the new company will be held today and that the new directorate will include all the members of the reorganization committee.

Cattle Estimates for Chicago.

CHICAGO, Jan. 1 (AP).—Official estimated receipts of livestock here tomorrow were: Cattle, 6,000; hogs, 2,000; sheep, 11,000.

GRAIN SALES TO EUROPE HELD DISAPPOINTING

Produce Exchange Head Says Good Wheat Crop There Affected Our Exports.

The volume of grain exported to Europe in the past year is disappointing, according to William Beatty, president of the New York Produce Exchange. He attributes this situation to the fact that while in the late Summer Europe purchased a great deal of wheat for the purpose of mixing with its own newly harvested wheat, the last crop of wheat in Europe has been of very good quality with low moisture content and was ready for milling almost immediately after harvesting.

"The situation as to rye is at the present time governed by the large quantities of this grain raised in Germany and Poland," Mr. Beatty said. "These two countries produce much more rye than they need for their own requirements and are greatly concerned to find additional use for this grain. There has been a total absence of barley shipments, mostly due to the fact that Rumania had a bumper crop and it is therefore possible to lay down Rumanian barley in Germany much cheaper than American.

"If the exportation of wheat develops as expected next month, and they take the usual quantity of wheat available for this purpose, which is now about 165,000,000, at or near present prices, it will be a great aid to finance and to the buying power of our country."

FAILURES FEWER IN 1929.

Number Decreased 3 Per Cent, but Liabilities Rose 21 Per Cent.

Business failures in the United States in 1929, as compiled yesterday by Bradstreet's Journal on telegraphic reports from all offices, decreased 3.2 per cent in number but increased 21.4 per cent in total liabilities, compared with the figures for 1928. The compilation showed 19,703 failures in the calendar year, with liabilities of $628,990,633.

The number of failures is also smaller than shown in the years 1927, 1926, 1924, 1922 and 1921. The liabilities, while larger than 1928, were smaller than those of any year from 1921 to 1927, with the exception of 1925.

Failures in Canada for the calendar year totaled 2,092, with liabilities of $31,863,932, an increase of 11.6 per cent in number but a decrease of 12.7 per cent in liabilities, compared with 1928.

Gradual Decline in Electric Rates.

The rate for electric power in 1929 is estimated to have been 6.2 cents a kilowatt hour, comparing with 6.55 cents in 1928, 8 cents in 1920, 9.2 cents in 1910, 14.4 cents in 1900, 19 cents in 1890 and 20 cents in 1882, when the industry was born. In the years that electric rates showed declines the average consumption mounted continuously, the average being estimated at 500 kilowatt hours a customer this year, against 459 in 1928.

Knoxville Tobacco Prices Rise.

Special to The New York Times.

KNOXVILLE, Tenn., Jan. 1.—Tobacco prices on the Knoxville market showed advances today as the warehouses reopened for the second part of the buying season. The average was $28.22, as compared to the preholiday average of $26.19. Total sales were 160,488 pounds, bringing $45,290.95 to growers.

Weather In Cotton and Grain States.

Special to The New York Times.

WASHINGTON, Jan. 1.—Forecast:

NORTH CAROLINA AND SOUTH CAROLINA—Generally fair, mild temperature Thursday; Friday rain, colder in the interior.

GEORGIA—Generally fair, except possibly showers in northwest Thursday; Friday rain, colder in west and north.

FLORIDA—Generally fair Thursday and Friday, except probably showers in extreme north Friday, mild temperature.

TENNESSEE AND KENTUCKY—Rain and colder Thursday; Friday mostly cloudy and colder, preceded by rain in east.

LOUISIANA AND MISSISSIPPI—Mostly cloudy with occasional rains, colder in the interior Thursday; Friday generally fair.

ALABAMA—Occasional rains Thursday and probably Thursday night, colder at night Thursday; Friday partly cloudy.

EXTREME NORTHWEST FLORIDA—Cloudy and unsettled Thursday and Thursday night; Friday partly cloudy.

ARKANSAS—Generally fair Thursday and Friday, colder Thursday except in extreme northwest.

OKLAHOMA—Generally fair Thursday and Friday, somewhat colder Thursday in west.

EAST TEXAS—Fair and somewhat colder in the interior, partly cloudy on the coast Thursday; Friday generally fair.

WEST TEXAS—Fair Thursday and Friday, somewhat colder in south Thursday.

OHIO—Rain and colder Thursday; Friday cloudy and colder, probably snow flurries.

ILLINOIS—Mostly fair, colder in southeast Thursday; Friday mostly unsettled, colder in north.

INDIANA—Partly cloudy to cloudy preceded by rain in extreme south, colder in east and south Thursday; Friday probably unsettled, colder in north.

LOWER MICHIGAN—Partly cloudy to cloudy preceded by rain in extreme southwest, somewhat colder in east Thursday; Friday mostly unsettled, possibly local snow, colder.

UPPER MICHIGAN—Mostly unsettled Thursday and Friday, probably occasional snow, and colder.

WISCONSIN—Partly cloudy to cloudy, probable snow and colder in northeast Thursday; Friday partly cloudy to cloudy, probably local snow, and colder.

MISSOURI—Mostly fair, colder in extreme southeast Thursday; Friday unsettled, colder in north and central portions.

IOWA—Fair but with some cloudiness, colder in northwest Thursday; Friday mostly unsettled, possibly local snows, and colder.

MINNESOTA AND NORTH DAKOTA—Mostly unsettled Thursday and Friday, possibly local snows, and colder.

SOUTH DAKOTA—Mostly unsettled Thursday and Friday, possibly local snows, and colder.

NEBRASKA—Fair to unsettled, possible local snows at night, colder in north Thursday; Friday fair to unsettled and colder.

KANSAS—Fair to unsettled Thursday and Friday, colder Friday.

BIG BOARD LISTINGS DOUBLED IN MONTH

December Total, Though, Is More Than Billion Under That of Period a Year Before.

CURB ALSO HAS INCREASE

Stock Subscriptions, Dividends and Expansions Reflected in "Additional" Items.

Listings on the New York Stock Exchange in December totaled $1,768,172,099 in securities, of which $189,466,000 was in bonds and $1,578,706,099 in stocks. In November the aggregate was $729,989,439, and in December, 1928, $2,801,813,498.

Among the listings last month were common and 6 per cent cumulative preferred stock of the Firestone Tire and Rubber Company; capital stock of the Caterpillar Tractor Company, and common stock of the W. F. Hall Printing Company. Among the miscellaneous issues were Class A stock of Insuranshares Corporation of Delaware and Continental Shares, Inc., common. New bonds were $100,000,000 Texas Corporation convertible sinking fund 5s, due 1944, and $32,000,000 Lautaro Nitrate Company, Ltd., first mortgage 6s, due 1954.

Additional listings were in heavy volume, making effective stock subscriptions, stock dividends and necessary capital used in expansion by several companies. Phillips Petroleum Corporation had additional capital stock listed, as did Warner Brothers Picture Corporation and the American Telephone and Telegraph Company.

Securities receiving full listing privileges on the New York Curb Exchange in December amounted to $231,457,549, compared with $146,029,438 listed in November, all of which was in stocks. Included were National Steel Corporation common and Sunray Oil Corporation common. The Community Water Service Company had common stock listed, and United States and International Securities Corporation had common and preferred shares listed.

In the accompanying tables compiled by THE NEW YORK TIMES are given the listings for December.

New York Stock Exchange.

New.	Bonds.	Stocks.
Industrial	$107,000,000	$325,277,226
Railroads	3,000,000	......
Foreign	43,450,000	......
Miscellaneous	......	135,550,720
Total	$153,450,000	$460,827,946
ADDITIONAL LISTINGS.		
Industrial	......	$222,897,211
Public utility	$23,516,000	563,960,151
Railroad	12,500,000	316,034,126
Miscellaneous	......	14,986,665
Total	$36,016,000	$1,117,878,153

New York Curb Exchange.

Fully Listed.	Stocks.
Industrial	$142,100,600
Public utility	1,490,625
Miscellaneous	87,866,324
Total	$231,457,549

ARRIVAL OF BUYERS

Arriving buyers may register in this column by telephoning LACkawanna 1000.

ALBANY—Lurie Co.; E. Ferber, hosiery, children's rayon underwear and basement mdse; 128 W. 31st (S. Hoffman).

BALTIMORE—Goldenberg's; J. Goldenberg, jobs, dresses and basement merchandise; 156 W. 34th (B. Sheldon).

BATON ROUGE, La.—Goudchaux's; J. O. Goudchaux, children's ready-to-wear, millinery; 545 8th Av (S. C. Golden, Inc.).

BOSTON—Gilchrist Co.; Miss Berk, inexpensive dresses; Mr. Golubock, jobs coats, dresses, sportswear; Mr. Sturz, close-outs boys', men's furnishings; Miss Rice, hosiery; 128 W. 31st (American Retailers', Inc.).

BOSTON—Jordan, Marsh Co.; upstairs: G. A. Norris, furs; 1,440 Bway (Hahn Dept. Stores).

BOSTON—Wm. Filene's Sons Co.; upstairs: Miss Lomasney, infants' wear; Mr. Morton, toilet goods; basement: Mr. Salzman, jobs, women's better dresses; Miss Noyes, jobs, misses' better dresses; Mr. Kiley, jobs, cheaper dresses; Mrs. Boyd, jobs, close outs and samples, silk and rayon underwear; Mr. Richards, jobs and seconds, rayon underwear; 1,440 Bway.

BOSTON—R. H. White Co.; C. Miller, cheaper millinery; O. E. Kinsey, shoes; C. Beall, shoes; 1,440 Bway (Assoc. Mdsg. Corp.).

BOSTON—Houghton & Dutton Co.; Miss McLoughlin, special lots woolen, leather cape skin gloves; 108 W. 39th (C. E. May Co.).

BOSTON—Parke-Snow, Inc.; Miss J. Gilligan, dresses, infants' wear; 108 W. 39th (C. E. May).

CHICAGO—R. G. Seelhoff Co.; S. Seelhoff, crash prints; 47 W. 34th.

CHICAGO—National Wholesale Corp.; M. J. Hill, dresses; 545 8th Av. (S. C. Golden, Inc.).

CHICAGO—Marshall Field & Co.; Miss K. Swales, close-outs dresses; 200 Madison Av., 4th floor.

JOLIET, Ill.—M. A. Selman Co.; Miss Sussman, jobs rayon underwear, crepe de chine underwear; 455 7th Av. (Frohman & Altman).

LITTLE ROCK, Ark.—Ottenheimer Bros.; L. J. Ottenheimer, Spring mdse.; 128 W. 31st (S. Solomon).

LOS ANGELES—May Co.; Miss E. Bell, upstairs, infants' wear, girls' underwear; 1,115 Bway.

OKLAHOMA CITY—Clare Shop; Mrs. C. Butcher, better dresses; 101 W. 31st (Beldner Landres Co.).

PHILADELPHIA—Rogers Stewart; Mr. Coenson, jobs, basement, coats; 128 W. 31st (S. Hoffman).

PHILADELPHIA—Hudson Seal Fur Co.; Mr. Friedman, furs; 14 W. 48th St.

SAN FRANCISCO—Raphael Weill & Co.; G. Eyers, piece goods, basement; 455 7th Av.

SAN FRANCISCO—John B. Ashton Co.; M. Homberg, Spring coats, ensembles; 545 8th Av. (S. C. Golden, Inc.).

SOUTH BEND—Robertson Bros. Co.; J. R. O'Neil, silks, linens, domestics, wash goods; E. G. O'Neil, toilet goods, leather goods, jewelry; 108 W. 39th (C. E. May Co.).

TROY—People's Store; J. N. Moscov, women's Fall coats; 128 W. 31st (S. Hoffman).

WASHINGTON—Hecht Co.; Mr. Ullman, mdse. mgr.; Mr. B. Rosenberg, basement mdse. mgr.; Mr. Kadden, handkerchiefs, hosiery; Mr. Roberts, silks, cottons; Mrs. Biancanello, leather goods; Mr. Linker, men's furnishings, basement; Miss Budnick, dresses; Miss Hall, infants' wear; Mr. Simon, boys' clothing; Mr. Mars, domestics; 128 W. 31st (Kirby, Block & Fischer).

YOUNGSTOWN—G. M. McKelvey Co.; upstairs: O. D. Sheets, mdse. mgr., ready-to-wear; Mrs. N. L. Kay, dresses; Mrs. L. Davis, lingerie, house dresses; Mrs. M. E. Hinton, women's, children's hosiery; Miss F. E. Minnis, corsets, brassieres; Mrs. K. McDonald, juniors', children's, infants' wear; P. C. Jamieson, men's wear, luggage; J. Hayes, boys' wear; T. M. McDonald, toilet goods, silverware; G. R. Holsinger, stationery, books, gifts, art wares; silverware; Miss G. Powell, gloves, notions; Mrs. C. Kelley, neckwear, handkerchiefs, laces, ribbons, trimmings; Miss M. Connell, silks, velvets, woolens; M. H. Blakely, china, house furnishings, toys; T. H. Piersol, draperies, curtains; J. D. Cochran, floor coverings; basement: S. C. Milliron, women's, children's wear; J. E. McDonald, house dresses, men's, boys' wear, beddings, domestics; N. Roberts, rugs, draperies; 333 7th Av. (J. M. Biggins).

BUFFALO—Wm. Hengerer Co.; Miss H. E. Howes, better dresses; 17 E. 39th (Assoc. D. G. Corp.); 3d floor.

PITTSBURGH—Cohen & Schwartz (wholesalers); I. E. Cohen, infants' and children's wear; Hotel Lincoln.

YORK—S. Grumbacher & Son; Mr. Salisch, mdse. mgr., bargain basement; 119 W. 40th (F. Lilienthal & Co.).

COMPANY MEETINGS TODAY

Directors.

FOR DIVIDENDS.

Alleghany & Western Ry. Co.
American Alliance Insurance Co., 11 A. M.
American Cigar Co., com.
American Mach. & Foundry Co., pf. and com.
American Reserve Insurance.
American Water Works & Elec. Co., pf. and com., at 11 A. M.
Atlantic Finance & Dis. Co., Balt., 7% pf.
Balaban & Katz Corp., pf. and com.
Belmont Trust Co. (Phila.).
Chain Store Investment Co., 6½% pf.
Columbian Gas & Electric, Series A & 5% pf. and com.
Community Power & Light Co., $6 pf.
Consolidated Bond & Share, pf.
Consolidated Chemical Ind., Inc.
Harriman National Bank, N. Y.
International Acceptance Bank, Inc.
Italian Corp., pf.
Lincoln Fire Ins. Co. of N. Y.
Mercantile Bank (Balt.).
Monroe Stores, pf.
Morris Plan Bk. of Cleve.
Mutual Trust, Port Chester, N. Y.
National Fire Insurance Co.
Outlet Co., 1st and 2d pf. and com.
Richfield Oil Co., com.
Salt Creek Producers Assn., Inc., com.
Sharp & Dohme, pf. A.
Solvay American Investment (J. C.), 5½% pf.
West Penn Elec. Co., 7% and 6% pf.

OTHER MEETINGS.

American & Scottish Investment.
American Brown Boveri Electric.
American Superpower Corp.
Anglo-California Trust, San Fran.
Atlantic National Bank, Boston.
Atlas Powder.
Beacon Participations, Inc.
Beacon Trust, Boston.
Builders & Merchants State Bank, Chicago.
Certain-teed Products Corp.
Charlestown (Mass.) Trust.
City Trust & Savings Bank, Youngstown, O.
Continental-Equitable Title & Trust, Phila.
Corporation Trust, New York.
Exchange National Bank, Pittsburgh.
Federal Light & Traction.
Fidelity Trust, Baltimore.
Finance Co. of Pa.
General Gas & Electric Corp.
Kaufman (Chas. A.) Co., Ltd.
Lehigh Valley R. R.
Lucky Tiger-Combination Gold Mining.
Mengel Co.
Merchants & Miners Transportation.
Morgan's, Inc.
Mount Vernon-Woodberry Mills, Inc.
Mountain Producers Corp.
Reynolds (R. J.) Tobacco.
Richmond Trust, Phila.
Security Bank, Louisville, Ky.
Simms Petroleum.
Symington Co.
U. S. Rubber.
Virginia-Carolina Chemical Corp.
Waltham (Mass.) Trust.
Warren Bros.
Waukesha Motor.
West Philadelphia Title & Trust, Phila.
William Penn, Title & Trust, Phila.

TRUSTEES.

U. S. Trust, New York.

SPECIAL.

Stockholders.

Carreras, Ltd.
Northern Alberta Ry.

ANNUAL.

Dinsmore (W.) & Sons, Inc.
Harway Improvement Co.
Malvern Realty Co.
National Bank of Commerce (Milw.).
Orleans Manufacturing Co.
Patterson Bros.
Philadelphia Life Insurance Co.
Real Estate Co-operative Bank.
Stafford (S. S.), Inc.

Buyers' Wants—Offerings to Buyers

The New York Times will pay a reward of $100 should any one cause the arrest and conviction of a person or firm obtaining money under false pretenses through fraudulent advertising published in The New York Times. Telephone LACkawanna 1000. Rate 90 cents an agate line.

Buyers' Wants.

Dresses.

DRESSES Wanted—Placing orders on new styles for Spring; your own material for $6.75 and $10.75 sellers. See our Marcus, Pansy Dress Co., 462 7th Av.

DRESSES Wanted—Placing orders on new styles in printed and plain chiffons; submit samples. See our Mr. Marcus, Pansy Dress, 462 7th Av.

DRESSES Wanted—5,000 $6.75 dresses for cash; for chain stores. Lackawanna 8961.

DRESSES Wanted—Jobs, all kinds; spot cash. Pennsylvania 9688.

DRESSES—Jobs wanted, any quantity, for cash. Wisconsin 0756.

Fur Trimmings.

BLACK FOX, Skunks, Wanted — Wolves, South American kit fox; good quality only; quantity, cash. Dushkind, 35 West 31st.

DOGS Wanted—Strip collars and cuff sets quantity. Morris Nagel, 1,385 Broadway.

FURS Wanted—Wolf strips, japcoons, jackals strips; also similar furs. Bernstein-Goldsmith, 250 West 39th.

FURS Wanted—New Spring furs, better grade. Dornfest & Horowitz, 270 West 39th.

FURS Wanted—Black caraculs shawl sets; quantity. Cohen-Browne, 265 West 37th.

FURS Wanted—Susliki collars. Call with samples. Koen Bros., 263 West 38th.

FURS Wanted—Wolves, fox and coon collars. Sydney Cohen, 134 West 37th.

GALYAK, Pieced, Wanted. Louis Sternberg, 265 West 37th.

JOBS of All Kinds of Furs Wanted—Cohen & Weinberg, 520 8th Av.

KIT FOXES, wolves, skunks wanted for cash. Majestic Coat, 260 West 39th St.

SOUTH American Gray Kitfoxes and Badger Collars and Cuffs Wanted. Aaron Rosen, 261 West 35th.

SPRING Furs Wanted—Placing orders new, desirable flat furs. Greenberg Horowitz Co., 250 West 39th.

WOLF Wanted—Also Spring furs. B. Leibowitz, 520 8th Av.

WOLVES Wanted—Fine shawl sets, also straight collars, natural and platinum only; quantities at a price; will pay cash. Gamson, 230 West 28th.

Silks.

CANTONS, Flat Crepes and Georgettes Wanted—For $6.75 dresses. Call Mohawk Dress Co., 237 West 35th St.

CREPE Satins Wanted—All colors; also 100,000 yards printed crepes, flat crepes, cantons, rayons, crepe failles, chiffon and transparent velvets, plain and printed; close out lots of all kinds of silks; spot cash. Bassers Textile, 34 East 29th. Lexington 8145.

CREPE de Chine Wanted—10,000 yards, genuine 3x3, 68 tick, in gray; cash. Richmond, 141 West 36th.

SILKS Wanted—100,000 yards, printed flat crepes, crepe satins, rayon twill; silks of any descriptions; spot cash. Monakad Bros., 172 Madison Av.

SILKS Wanted—Flat crepes for $3.75 dresses; large quantity used. Welco Dress, 147 West 35th. Mr. Paul.

SILKS Wanted—For $3.75 dresses, georgettes and flat crepes. Prince Dress, 135 West 36th.

Velvets and Velveteens.

BLUMENTHAL Transparent Velvet Wanted—Open for quantities, all shades. Lois Frocks, 498 7th Av.

TRANSPARENT Velvets Wanted — Pastel colors; all qualities. 241 West 36th, 5th floor.

Woolens.

BROADCLOTHS Wanted—Open for quantity style 0868-09823, or similar, black and tan. Call Longacre 5988.

BROADCLOTH Wanted—Open to buy good quality broadcloth. Louis Kessler, 266 West 37th.

BROADCLOTHS—Tan juilliards, 300 American 0868. Chickering 6880.

CLOTH Wanted—1454, or similar, black. David Everett Co., 266 West 37th.

COVERT, 09893 Wanted—Shade 959, or similar. Katz & Cohen Coats, Inc., 260 West 39th.

FLANNELS Wanted—Botanys; pastel colors only; at a price. Caledonia 6575.

KASHA Wanted—Green, American, Stevens juilliards; at a price. Wisconsin 6592.

SPRING BROADCLOTHS WANTED—BLACK. CALL WISCONSIN 0413.

WOOLENS Wanted—Navy poiretsheen, at a price. Joseph Stein, 463 7th Av.

General Merchandise.

CASH Close-outs Wanted—Shoes, underwear, hose, gloves, blankets, &c. A. B. C. Corp., 17 W 3d. Spring 3802.

LACES, nets, large or small lots wanted; surplus merchandise. Exchange, 96 Fifth Av., Chelsea 6459.

Offerings to Buyers.

Children's, Juniors', Infants' Wear.

CHILDREN'S Coats—Closing out balance Fall coats, sizes 7 to 19; Spring line ready. Rothstein, 545 8th Av.

COATS—Spring, Fall, children's juniors, sacrificing, cash. Sol Eisenberg, 575 8th Av.

Coats.

COATS—Better grade job of 50, closing out, $15. National, 515 7th.

Dresses.

DRESSES—New modified, $10.75; silhouettes, Cantons, flats; all shades on racks; cash, $6.50. Barnett Goldman, 247 West 35th.

DRESSES, georgettes, black crepes; beautiful styles; close out; $6.75 values, $3.50. Eversell Dress, 498 7th Av.

DRESSES—Must sacrifice newest women's and misses', also shorts, close-outs. Schachna, 469 7th Av.

DRESSES—Contractor sacrificing assortment chiffons, Cantons, georgettes. 268 West 36th, Room 1202.

DRESSES — Sacrificing 500 Cantons, georgettes, sizes 14 to 50. 203 West 38th, Room 405.

DRESSES—500 latest styles, $16.75 numbers up, sacrificing $6.75. National, 515 7th.

DRESSES—New, $6.75; close-outs, $5-$4.75 and $3.75. Raspler, 260 West 35th.

DRESSES—100 cantons, latest shades, close out. 270 West 38th, Room 1204.

DRESSES—Odd lots, greatly reduced prices. King & Applebaum, 462 7th Av.

DRESSES—Sacrificing new silks, $2 up, 14-48. Ray, 242 West 36th.

27 West 20th St.
92 x 100 Sq. Ft.
Manufacturing Permitted
Suitable for Men's Clothing or Women's Apparel
100% Sprinkler Building
Low Insurance—Holmes Protection
Sublet at Substantial Reduction
IMMEDIATE POSSESSION
Full Loft with Showroom Fixtures
Tables and Electric Light Fixtures and Wiring
Double Commission to Brokers
P. J. BARASH
27 West 20th St. Chelsea 7903

CLARK'S DOLLAR STORES
Ready to Buy
any quantity
Sacrifice Merchandise
CALL ALL DAY
1107 Broadway Chelsea 3580

WHOLESALE ONLY
STYLE MERCHANDISE
Only standard priced merchandise accepted under this classification.

Bloomers & Middies

MANO'WAR GARMENTS
Penn. 5028
Middies, Bloomers, Dance and Gym. Rompers
Branigan-Green Co.
1270 B'way, N. Y.

Negligees & Pajamas

LADY LANE SAYS: Make January a banner month! Buy our marvelous silk negligees and pajamas to retail $2.95, beautiful quilted robes, retail profitably $5.00. All our higher grade merchandise surprisingly reduced. "Headquarters for Stylish Stout Negligees." Open orders assortment solicited, transportation prepaid. 10 East 32d.

Buyers' Wants.

Rate: 90 cents an agate line.

Coats.

COATS Wanted—Placing orders on snappy misses' and ladies' coats. Better grade only. Call all week. Victor S. Everett, 225 West 35th.

COATS Wanted—Placing orders new, snappy sport and dress coats. Cummings & Chernoff, 501 7th Av.

COATS Wanted—Jobber placing orders better grade dress and sport coats; also suits. 1st floor, 212 West 35th.

COATS Wanted—Placing orders better grades missy coats. Dornfest & Horowitz, 270 West 39th.

COATS Wanted—Jobber buying high class spring coats. For appointment, Lackawanna 4056.

COATS Wanted—Spring and ensembles. Perfection Garment Co., 240 West 35th St.

COATS Wanted—Spring, sport, dress, ensembles. 225 West 35th, 5th floor, rear.

COATS Wanted—Placing orders on dressy coats. 535 8th Av., 2d floor.

COATS Wanted—Buying Spring dress coats. 139 West 35th, 3d floor.

WINTER Coats Wanted—Open for quantity; cash. 463 7th Av., 10th floor.

Offerings to Buyers.

Dresses.

DRESSES—Extraordinary values at $3.75. Forecasting authoritatively fashion's dictates. SILHOUETTES, FLAT CREPES, 14-20. WHITE FLAT CREPES, SIZES 14-20. WOMEN'S DRESSES, FLAT CREPES, 38-48. Sizes guaranteed; immediate delivery assured. IRVING KOTZEN. 247 WEST 35TH ST.

DRESSES—$3.75—$3.75. FLAT CREPES AND GEORGETTES. ALL SIZES AND COLORS. MAYFIELD, 520 8TH AV.

DRESSES—$6.75—$6.75. FLAPPER STYLES. SIZES 38-40-42-44. NOBILITY, 520 8TH AV.

DRESSES—2,000 extraordinary assortment chiffons, georgettes, prints, flats, $16.75, $10.75 values, now $6.75. Cohen Dress, 260 West 35th.

DRESSES—Closing out 200 silk crepe dresses at $3.75 and 300 silk crepe dresses at $5.25; big bargains. Pansy Dresses, 462 7th Av.

DRESSES—Sparkel satins, 8-14, $1.25; 36-40, $1.50; 42-48, $1.75; flat crepe, 16-48, $2.50; ensembles, $3.25 net. Olchin, 141 West 36th.

Skirts.

SKIRTS—Complete line of misses', juniors'; popular prices. Correct, 260 West 35th.

Fur Coats.

FUR COATS FOR JANUARY SALES. CLOSING OUT 1,000 AT $16.75. LASKIN LAMB, RUSSIAN PONIES, BLACK BEAR AND COCOALETS. COHEN BROS., 330 7TH AV.

FUR COATS JOB AT CLOSE-OUT PRICES. BROADCLOTH AND CHINCHILLAS. OHRINGER & CO., 1,385 BROADWAY.

FUR coats, 50 caracul, seal, pony, &c.; sacrifice, $25. National, 515 7th.

Fur Trimmings.

CARACULS, ALL COLORS. DEUTCH-LAKRETZ, LONGACRE 7617.

DOGS, shawl sets, $3.50 to $7; remarkable values. William E. Salzman, 118 West 27th. Chickering 4746.

Rayons.

RAYONS. Shower curtain fabrics. Friedman, 39 Walker St. Canal 2320.

Silks.

PRINTED flat crepe, georgettes and chiffons, latest designs; large quantity at low price. Fourth Av. Silk Co., Chickering 3051.

Woolens.

CAMEL HAIR 100%; ombres, greys, brown 100%; alpaca pile fabric. Spring 4639.

SPORT, dress material; closing out all kinds woolens at a price. 266 West 37th, 12th floor. Pennsylvania 2697.

General Merchandise.

LACES, ribbons, flowers, braids, &c., to close out. Henry Hadad Co., 105 Madison Av.

BANKRUPTCY NOTICES.

UNITED STATES DISTRICT COURT, Southern District of New York.—In the matter of BANKERS CAPITAL COMPANY OF CONNECTICUT, Bankrupt.—In Bankruptcy.—No. 47883.—Order.

On reading and filing the annexed petition of Irving Trust Company, receiver in bankruptcy of the above-named bankrupt, verified December 17, 1929, and no adverse interests being represented, it is

ORDERED, That all creditors of the above-named bankrupt and all other persons, firms or corporations claiming any moneys, stocks, bonds, securities or other property, or any interest therein, or in the proceeds thereof, in the possession, custody and control of the receiver herein, or to which it or any successor receiver or trustee herein may be now or hereafter entitled, show cause at a term of the United States District Court for the Southern District of New York to be held at the office of Hon. Oscar W. Ehrhorn, referee in bankruptcy herein, at his office, 280 Broadway, Borough of Manhattan, New York City, on January 2, 1930, at 2 o'clock in the afternoon of that day or as soon thereafter as counsel can be heard, why an order should not be entered herein

(a) Directing all such creditors, persons, firms or corporations to file their said claims against said moneys, stocks, bonds, securities or other property, or any interest therein, or in the proceeds thereof, duly sworn to, with Hon. Oscar W. Ehrhorn, referee in bankruptcy herein, at his office, 280 Broadway, Borough of Manhattan, New York City, on or before February 4, 1930; and on or before said date to serve a copy of such claim or claims on Messrs. Chaffee, Dawson & Shealy, attorneys for the receiver, at their office, No. 141 Broadway, Borough of Manhattan, New York City; and further

(b) Directing that all claims so made be heard by Hon. Oscar W. Ehrhorn, as such referee, who shall examine the allegations, proof and testimony in respect to such claims and make an order thereon; and further

(c) Directing that all creditors, persons, firms or corporations who shall fail to so file and serve such claim or claims on or before February 4, 1930, be forever barred and foreclosed other than as general creditors from making or asserting any claim, title, interest or ownership in or to any of said moneys, stocks, bonds, securities or other property or any interest therein or in the proceeds thereof, now or which may hereafter come into the possession of the receiver herein or any successor receiver or trustee; and further

(d) Directing that all creditors or claimants who have heretofore instituted reclamation proceedings herein intervene herein, and that the petition or petitions in said reclamation proceedings be made and considered as reclamation claims filed, pursuant to this order; and further

(e) Directing that the petitioner have such other and further relief as to the Court may seem just and proper.

Sufficient reason appearing therefor, it is

ORDERED, That service of this order to show cause be made by mailing a copy thereof to all creditors of the above-named bankrupt, and to all other persons, firms or corporations interested herein, whose names and addresses appear on the schedule of creditors filed herein or are otherwise known to the receiver, at such addresses on or before December 21, 1929, and by publishing a copy of the order in The Daily News Record and The New York Times once on December 21, 1929, and once on January 2, 1930, which shall be and is hereby declared to be due, timely and sufficient service hereof.

This order is not to affect the claims of general creditors who have filed or may file their claims as general creditors herein and who do not wish to assert their rights under the provisions of this order.

Dated New York, N. Y., December 17, 1929.
OSCAR W. EHRHORN,
Referee in Bankruptcy.

A True Copy
OSCAR W. EHRHORN,
Referee in Bankruptcy.

BANKRUPTCY SALES.

U. S. DISTRICT COURT, SO. DIS., N. Y.
Underwriters Salvage Co. of N. Y.
U. S. Auctioneer, postpones sale scheduled for Dec. 31, 1929, 2:30 P. M., to Jan. 8, 1930, 2:30 P. M., 537 Broome St., Manhattan, assets of WILLIAM KUSHNER, 47984. Hats, Caps, Machinery, Fixtures.
IRVING TRUST COMPANY, Receiver.
Inspection dates: Jan. 6 and 7.

U. S. DISTRICT COURT, SO. DIS. N. Y.
Underwriters Salvage Co. of N. Y.
U. S. Auctioneer, sells, Jan. 2, 1930, 2:30 P. M., 210 E. 116th St., Manhattan, assets of FATHER JOHN'S OLIVE OIL AND DELICACIES, INC., 47793, groceries, canned goods, fixtures.
IRVING TRUST COMPANY, Receiver.

U. S. DISTRICT COURT, SO. DIS. N. Y.
Underwriters Salvage Co. of N. Y.,
U. S. Auctioneer, sells, Jan. 2, 1930, 10:30 A. M., 227 W. 29th St., Manhattan, assets of SARESTSKY & CO., INC., 48036, raw and dressed furs and fixtures.
IRVING TRUST COMPANY, Receiver.

U. S. DISTRICT COURT, SO. DIS. N. Y.
Underwriters Salvage Co. of N. Y.,
U. S. Auctioneer, sells, Jan. 2, 1930, 2:30 P. M., 16 E. 18th St., Manhattan, assets of Everlast Slipper Co., 48051, slippers, materials, fixt.
IRVING TRUST COMPANY, Receiver.

U. S. DISTRICT COURT, SO. DIS., N. Y.
Underwriters Salvage Co. of N. Y.
U. S. Auctioneer, sells Jan. 2, 1930, 10:30 A. M., 98 Nassau St., Manhattan, assets of Nassau Chemist & Drug Co. Large, clean drug stock; fixtures.
IRVING TRUST COMPANY, Receiver.

PUBLIC NOTICE

State of New York
Department of Public Service, State Division
Public Service Commission
Albany
December 30, 1929.

CASES NOS. 6066, 6067 AND 6068.

In the matter of the proceedings on motion of the Commission to inquire into and determine the ownership of the capital stock of New York State Railways (Case No. 6066); the United Traction Company (Case No. 6067), and of the Schenectady Railway Company (Case No. 6068), and as to whether any transfer or assignment of such capital stock or any of it has been made, or entered or recorded upon the books of said corporations, in violation of the provisions of the Public Service Commission Law.

NOTICE is hereby given that a public hearing will be held by this Commission in the above matters at its office, No. 100 State street, in the city of Albany, on January 8, 1930, at 2:00 P. M.

By the Commission,
FRANCIS E. ROBERTS, Secretary.

LEGAL NOTICES.

BUTLER, HERRICK & MARSHALL—Certificate of limited partnership and certificate of continuance of business and partnership name.

WHEREAS, the undersigned are all of the Partners in a Limited Partnership formed between them under the name of Butler, Herrick & Marshall, Certificate of Limited Partnership for which was filed in the office of the Clerk of the County of New York on December 22, 1928, which Partnership terminates December 31, 1929, and is about to discontinue its business within the State of New York accordingly, and the undersigned have determined to form a new Limited Partnership to proceed with and continue under said firm name of Butler, Herrick & Marshall the business heretofore carried on by the said existing Partnership; and

WHEREAS, the business heretofore conducted by said Limited Partnership and its predecessors has been carried on and transacted within the State of New York for a period of three years and upwards and also with foreign countries under the firm name of Butler, Herrick & Marshall;

NOW, THEREFORE, the undersigned, desirous of forming a Limited Parnership pursuant to the uniform Limited Partnership Act of the State of New York, and desirous of declaring the persons intending to deal under said name of Butler, Herrick & Marshall from and after the opening of business January 1, 1930, do hereby make, sign, verify and acknowledge this Certificate, hereby certifying and declaring as follows:

1. The name of the Partnership is Butler, Herrick & Marshall.

2. The character of the business intended to be transacted by the Partnership is a general commission, brokerage, bond investment and mercantile business.

3. The location of the principal place of business of the Partnership is No. 24 Broad Street, Borough of Manhattan, The City of New York, New York.

4. The name and place of residence of each of the General Partners in the Partnership, all of whom are of full age, are as follows:

E. HICKS HERRICK, residing at 950 Park Avenue, Borough of Manhattan, The City of New York.

CHARLES H. MARSHALL, residing on Talmage Road, Mendham, New Jersey.

CHARLES F. COANEY, residing at ... Pierrepont Street, Borough of Brooklyn, The City of New York.

PIERPONT ADAMS, residing at Rumson Road, Rumson, New Jersey.

The name and place of residence of each of the Limited Partners in the Partnership, all of whom are of full age, are as follows:

ARTHUR W. BUTLER, residing at "Chestnut Ridge," Bedford, County of Westchester, State of New York.

The persons intending to continue to use the business and partnership name of Butler, Herrick & Marshall and intending to deal under said name as aforesaid, with their respective places of residence, are the persons whose names and places of residence are hereinbefore in this paragraph "4" set forth.

5. The term for which the Partnership is to exist is as follows: It is to begin January 1, 1930, and is to terminate December 31, 1932, both inclusive.

6. The amount of cash and a description of and the agreed value of the property contributed by each Limited Partner is as follows:

Arthur W. Butler has contributed his interest in the capital of the former Limited Partnership of Butler, Herrick & Marshall, said contribution in property being of an agreed value of Two Hundred Thousand Dollars ($200,000); the assets of said former Partnership consisting of cash, securities and/or accounts receivable, being of an agreed cash value at least equal to all of the liabilities of said former Limited Partnership, including liabilities to the Partners thereof, whether in respect of capital or otherwise.

7. The share of the profits or the other compensation by way of income which each Limited Partner shall receive by reason of his contribution is as follows:

Interest at the rate of six per cent per annum upon the amount of his contribution and ten per cent (10%) of the profits of the Partnership shall be received by Arthur W. Butler.

8. In case of the death of a General Partner or General Partners, or of the Limited Partner, during the period for which the Partnership is formed, the business of the Partnership may be continued by the remaining General Partners or General Partner until the termination of such period.

IN WITNESS WHEREOF, the undersigned have made, signed and sworn to this certificate this 20th day of December, 1929.

ARTHUR W. BUTLER,
E. HICKS HERRICK,
CHARLES H. MARSHALL,
CHARLES F. COANEY,
PIERPONT ADAMS.

State of New York } ss.:
County of New York }

On this 20th day of December, 1929, before me personally came ARTHUR W. BUTLER, E. HICKS HERRICK, CHARLES H. MARSHALL, CHARLES F. COANEY and PIERPONT ADAMS, to me known and known to me to be the individuals described in and who executed the foregoing instrument and they severally duly acknowledged to me that they executed the same.

(Seal) S. L. ROSENBERRY,
Notary Public, New York County, New York County Clerk's No. 510, New York Register's No. 0-6A. Commission expires March 30, 1930.

State of New York } ss.:
County of New York }

ARTHUR W. BUTLER, E. HICKS HERRICK, CHARLES H. MARSHALL, CHARLES F. COANEY and PIERPONT ADAMS, being first severally duly sworn, depose and say, that each for himself deposes and says: That they are the members and all of the members of the Limited Partnership of Butler, Herrick & Marshall; and that they are the persons named in and who executed the foregoing certificate; that they have read the said certificate and know the contents thereof, and that the statements contained therein are true to their own knowledge.

ARTHUR W. BUTLER,
E. HICKS HERRICK,
CHARLES H. MARSHALL,
CHARLES F. COANEY,
PIERPONT ADAMS.

Subscribed and sworn to before me this 20th day of December, 1929.

(Seal) S. L. ROSENBERRY,
Notary Public, New York County, New York County Clerk's No. 510, New York Register's No. 0-6A. Commission expires March 30, 1930.

The above certificate executed as indicated was filed in the office of the Clerk of New York County on December 20, 1929.

UNITED STATES DISTRICT COURT, SOUTHERN DISTRICT OF NEW YORK.—THE BEAVER BOARD COMPANIES, Plaintiff, against JAMES IMBRIE, WILLIAM MORRIS IMBRIE, ROSWELL TRIPP, CHARLES G. WEST, JR., DAVID T. WELLS, WALDO S. KENDALL and WILLIAM MINOT, copartners doing business under the firm name of IMBRIE & CO., Defendants. In Equity No. E29-...

TO: All persons, firms and corporations who claim that they are creditors of the defendants, or who assert any claim against any property in the possession, custody or control of Theodore G. Smith, the receiver herein:

You and each of you are required, by an order of this Court, granted on the ... day of December, 1929, by Honorable MARTIN T. MANTON, Circuit Judge, to show cause before him, at a Term of this Court, to be held in Room No. ... of the Old Post Office Building, Broadway and Park Row, Borough of Manhattan, City of New York on the 14th day of January, 1930, at 2:30 o'clock P. M., or as soon thereafter as counsel can be heard, why an order should not be made and entered herein:

1. Directing the receiver herein to turn over to Imbrie Securities Company, Ltd., ... of the securities, documents and papers specified in Exhibit "A," annexed to the petition of said receiver, verified the 2d day of November, 1929, and on file with the Clerk of this Court.

2. Directing the receiver to treat as a part of the general assets of the receivership, to be distributed to the creditors of the defendants, the sum of $4314.14, mentioned and described in the said petition of the receiver herein as "Receiver's Special Account."

3. Passing and allowing the receiver's account (filed in the office of the Clerk of this Court on the 24th day of December, 1929) and discharging the receiver of his trust, and canceling the bond of the receiver and discharging the surety thereon from any and all liability.

ZALKIN & COHEN, Solicitors for receiver,
49 Chambers Street, New York, N. Y.

To Whom It May Concern:

PLEASE TAKE NOTICE that the partnership of Mortimer Siegel & Gustave Siegel doing business under the firm name of SIEGEL & BRO., at No. 22 West ... Street, in the Borough of Manhattan, City of New York, was dissolved on the ... day of December, 1929; that Mr. Gustave Siegel of said firm has assumed all liabilities of the partnership and will continue the business formerly conducted by said partnership at the same address and under the name of Gustave Siegel.

MORTIMER SIEGEL,
GUSTAVE SIEGEL.

Dated, New York, December 30th, 1929.

SUMMONSES.

CITY COURT OF THE CITY OF NEW York, County of Bronx.—HELEN G. ...WAY, plaintiff, against WILHELM ROSER, defendant.

To the above-mentioned defendant:

YOU ARE HEREBY SUMMONED to answer the complaint in this action and to serve a copy of your answer or if the complaint is not served with this summons to serve a notice of appearance on the plaintiff's attorney within ten days after the service of this summons exclusive of the day of service. In case of your failure to appear or answer judgment will be taken against you by default for the relief demanded in the complaint.

Dated New York, November 14, 1929.

PEASLEE, BRIGHAM AND GENNERT,
Attorneys for plaintiff. Office and Post office address, 501 Fifth Avenue, Borough of Manhattan, City of New York.

To the above-named defendant, Wilhelm Roser:

The foregoing summons and complaint is served upon you by publication, pursuant to an order of the Hon. James A. Donnelly, Justice of the City Court of the City of New York, dated the 29th day of November, 1929, and filed with the complaint in the office of the Clerk of the City Court of the City of New York, at the court house in the Borough and County of Bronx, City and State of New York.

Dated, New York, December 18, 1929.

PEASLEE, BRIGHAM AND GENNERT,
Attorneys for plaintiff. Office and Post office address, 501 Fifth Avenue, Borough of Manhattan, City of New York.

Latest Realty Dealings

REVIEW OF THE DAY IN REALTY MARKET

Plot of 20,000 Square Feet in Carl Schurz Park Section Is Assembled.

OUTLOOK FOR 1930 IS GOOD

Brokers and Operators Optimistic and Predict Easy Money Will Aid Development and Construction.

The 1930 real estate market made a good start yesterday, considering the holiday, with several sales reported closed, others pending and a group of commercial and residential leases, all of which indicates an upward trend that has been apparent for a week or more.

While the year just closed has been an eventful one for the real estate, mortgage and construction market in many respects, it fell below the volume of business transacted in the two previous years.

Big Transactions Carried Out.

From a trading and development standpoint, while the market was erratic and suburban property largely inactive, some of the largest deals on record have been put through in urban territory. This is especially true of Manhattan, where large plots have been assembled and record prices paid for parcels of land in the financial, midtown and shopping zones.

In the general construction field, while there has been a drastic decline in volume, new records have been made, not only in New York but also in other big cities of the United States, in bulk, height and cost of the units planned and under construction.

Brokers, operators and developers are highly optimistic over the prospects for 1930, one of the most encouraging factors being the likelihood of a plentiful supply of mortgage money, which has been high and at a premium for a year or more. Last year the flow of capital was to Wall Street, with the result that realty was seriously handicapped, but this year it is predicted that it will return to normal channels, and especially real estate for investment.

This tendency has been evident for a week or more and on Tuesday one of the largest mortgages of the year, $500,000, was placed on the northeast corner of Fifth Avenue and Forty-seventh Street, owned by the Henry Phipps estate.

Assemble East Side Plot.

Important among the transactions reported closed yesterday was the purchase of a large plot in the Carl Schurz Park section, being the northeast corner of Eighty-fifth Street and York Avenue, by the Usall Realty Corporation. The purchasing concern is controlled by the United States Realty and Improvement Corporation and the Alliance Realty Corporation, of which Clark G. Dailey is president. The parcel consists of 20,000 square feet, with a frontage on York Avenue of 76 feet 8 inches and on Eighty-fifth Street of 175 feet.

In addition the same interests have purchased 1,624 York Avenue, a three-story house, to insure permanent light on the north, and 519 East Eighty-fifth Street to insure permanent light on the east.

The Butler-Herrman Corporation were cooperating brokers with Plonsky & Weiss in the sale of the corner building from the George Ehret Estates, Inc., while Leon Altmayer was the broker in the sale of 1,624 York Avenue.

Last Spring the Usall Realty Corporation assembled 20,000 square feet on the southeast corner, which is directly opposite its recent purchase, and resold the plot to the General Realty and Utilities Corporation.

On the west side Ralph V. Wechsler sold 426 West Forty-sixth Street, a five-story brick tenement with stores, in a lot 25 by 100.11 feet, to Raffaello E. Menconi, the owner of the two adjoining buildings, which gives him a plot of 75 by 100.11. The property is free and clear and was sold for cash. N. A. Berwin & Co., Inc., and Henry Van Twistern & Co. were the brokers in the transaction.

BUSINESS LEASES.

Earnhart, Parr & Fagan Company, Inc., store, basement and sub-basement in 368 Broadway; George Millman, woolens, in 331 Fourth Avenue; J. Schanzenbach & Co., Inc., toilet preparations, third floor in 243-47 West Seventeenth Street, with the Duross Company as co-broker; I. Lindenbaum & Co., Inc., in 29-33 West Thirty-sixth Street, with the Fred Rosenberg Company as co-broker; Price, Waterhouse & Co., for its Boston branch, space in building going up at 75 Federal Street, Boston; Cross & Brown Company, brokers.

Mason & Co., for general offices; Dr. Kaplan, dentist; Levy & Bell, cigar store; Joseph Bonto, barber shop; in the new building at 1-15 Eighth Avenue, southwest corner of Forty-fifth Street; Marbot-Zimmerman, space in same building, for dancing academy, with S. Williams as co-broker; A. S. Beck Shoe Company, store in same building, with Thoens & Flaunlacher as co-broker, C. Bertram Hubbard, Inc., brokers.

Kelvinator Sales Corporation, store and basement in 218 Livingston Street, for sales offices; John F. James & Sons, brokers.

Cosmo Letter Shop, Inc., offices in the Lincoln Building; Pease & Elliman, Inc., brokers.

Penn Silk Company, Inc., space in 512 Seventh Avenue; Max Harnick, broker.

Spear & Co., with Douglas L. Elliman & Co., leased the fourteenth floor in the Empire Trust Building, 580-84 Fifth Avenue, for a term of years to the Paul Cornell Company, Inc., advertising; a store in 1,396 Broadway to Joseph Reitzes, ladies' millinery and handbags; store and basement in 133 East Twenty-seventh Street to Alto-Hill Trading Company; with Pease & Elliman for Bankshares Corporation of the United States, offices in Salmon Building to Round Gripper Shoe Company, Inc.; at 242-8 West Thirty-sixth Street to Jack Teirstein, dresses; in 263 West Thirty-eighth Street to Williams & Weiss, Inc., ladies' wearing apparel; in 227-29 West Twenty-ninth Street to Miller & Schiff, furs.

APARTMENT LEASES.

James H. Carll, in 43 West Ninth Street; Arthur P. Maher, in 14 Christopher Street; J. M. Harris, Charles T. Dudley, George L. Williams, Whitney C. Dunning, Mrs. E. V. Anderson, Robbins B. Crehore and Mrs. Margaret R. Anderson, in 11 Waverly Place East. H. S. Hillyer & Co., Inc., brokers.

Leo J. Dankowitz and Charles B. Waltadt, in 222 East Eighty-second Street; Mortimer J. Suesskind, Stephen and Max Justus and Portia Creed, in 1,142 Madison Avenue. Cross & Brown, brokers.

Gaines, Van Nostrand & Morrison, Inc., rented to Frank Ayres, vice president of the Metropolitan Life Insurance Company, a large suite in the new Tishman Building at 1 East Seventieth Street, and in 14 Sutton Place South to Burt V. Flannery, vice president of Young & Rubican, for the Robert Candelet Corporation; also apartments at 110 West Forty-ninth Street to Miss Olive Bryant, in 30 Central Park West to Mrs. Theodosia Reynolds, and at Devonshire House, 28 East Tenth Street, for Sharp & Nassoit to Mrs. J. Scowcroft.

Pease & Elliman, Inc., leased to Charles L. Talcott an apartment at 330 East Fifty-sixth Street for Brown, Wheelock, Harris, Vought & Co., Inc.; D. J. Hannewyk, in 480 East Fifty-fifth Street for Crystal & Crystal, Miss Blanche Hudon and Miss Marion K. Wilson, apartments in 155 East Fifty-second Street, and Allyn W. Maxwell, in 1,060 Park Avenue.

LEASEHOLDS LISTED.

Manhattan Properties Recorded Under New Control.

Considerable activity in real estate on Lexington Avenue was reported yesterday by Howard LeC. Roome, Inc., which announced the completion of negotiations for the sale of the long term lease on the property at 621 Lexington Avenue to the Greko Realty Corporation, I. Koch, president. The plot is 20 by 64 feet in size and is forty feet north of Fifty-third Street.

This transaction, together with the recent sale for the Tishmans of their plots at the southeast corner of Lexington Avenue and Fifty-first Street and the northwest corner at Fifty-fourth Street, and the purchase by the Stanhope Estates, Inc., of the plot at 582-6 Lexington Avenue, brings the amount of business transacted through the Roome company during the last few weeks to $6,000,000, it is stated.

The four-story high-stoop house at 108 West Eighty-seventh Street has been leased for a term of years for the Gresham Realty Company to H. W. Arnquist through the Houghton Company.

Van Vliet & Place, in conjunction with the Star Leasing Company, reports the leasing of the four-story building at the northwest corner of Hudson and Eleventh Street for twenty-one years.

PLANS 1,000,000 ACRES OF NEW STATE FORESTS

Conservation Department Would Expend $20,000,000 in 15 Years Under Hewitt Law.

ALBANY, Jan. 1.—A plan to complete the purchase and planting of 1,000,000 acres of State forests under the Hewitt law within fifteen years at a cost of $20,000,000 has been prepared by the Conservation Department and forwarded to the Reforestation Commission of which Senator Hewitt is the chairman.

The plan calls for appropriations of $500,000 in 1930 and 1931, in addition to appropriations to be set up in the constitutional amendment, which would become effective in 1932, beginning with $1,000,000 in that year and increasing by $200,000 a year to a maximum of $2,000,000 in 1937, which maximum is continued for six years, making the last appropriation under this program in 1942.

The program will require the acquisition of five new nurseries of at least 100 acres each at an estimated cost of $50,000 each for land and equipment, and additional funds must be available for these nurseries at the rate of one new nursery a year.

If this program is to be completed according to the schedule suggested, it means increasing nursery production beginning at once, which will necessitate having $30,000 available for additional seed bed frames, material and labor for frames and racks not later than Feb. 1.

The plan calls for the acquisition of 50,000 acres a year for the first four years and of 100,000 acres a year from 1934 to 1941, inclusive. It also provides for the reforestation of 15,000 acres a year in 1930 and 1931; of 21,000 acres in 1932; 30,000 acres in 1933, and an increase of 10,000 acres each year after that up to 1940, after which 100,000 acres will be reforested each year and 133,000 acres in 1944.

Leases Large East Side Suite.

Dr. Max Wallerstein, chemist, has rented through Warren L. Marks for the estate of Archibald McIllwaine an apartment of thirteen rooms and six baths on the ninth floor of 33 East Seventeenth Street for nine years. The rent for the term is reported to approximate $120,000. The late Mr. McIllwaine had leased the suite for ten years from the Tishman Realty and Construction Company.

REALTY FINANCING.

Realty financing reported by brokers yesterday included the following:

Manhattan.

Eighteen-story and penthouse cooperative apartment house under construction at 316-28 East Seventy-second Street, $900,000 building and permanent loan to the 320 East Seventy-second Street Corporation, James C. Stewart, president, for fifteen years; Albert B. Ashforth, Inc., brokers.

Bronx.

Two-story motion-picture theatre and office building, northeast corner of Fordham Road and Grand Concourse, 158 by 130 feet, $400,000 first-mortgage loan from an insurance company, at 5½ per cent, to the Conford Realty Company, Inc., Joseph P. Ryan, president; J. J. Gerson Company, broker.

REAL ESTATE.

L. Tanenbaum, Strauss & Co., real estate brokers, originally organized in 1885, now composed of Jerome Tanenbaum and Benjamin M. Strauss, desires to announce the retirement of Benjamin M. Strauss as of December 31st, 1929.

The business will be continued by Jerome Tanenbaum under his own name at the present address.

Broker, Agent, Appraiser,
Member N. Y. Real Estate Securities Exchange, Inc.

JEROME TANENBAUM,
525 Broadway. Canal 0770

EXCHANGES

At this time we are in a position to offer some very High Class Corner Apartment Houses on the leading Avenues, as well as Business Properties in the central part of the city, the owners of which will accept in part or full payment other property in the city or suburbs. Owners wishing to centralize their holdings may do so now to their advantage. Send particulars of your property or call in person.

Byrne & Bowman
30 E. 42nd St.
Vanderbilt 2371

MANHATTAN.

Milliners, Furriers & Allied Lines

5000 square feet of most desirable second floor space for immediate occupancy, (will divide).

National Jewelers Board of Trade Building
22-26 West 48th Street (Just off Fifth Avenue)
Sprinkler protection—Watchman service—Burglar alarm
Apply at premises or call
W. B. SMITH & CO., Inc. 160 Broadway Hitchcock 7414

REAL ESTATE.

TWO VIEWS OF THE NEW MAGNIFICENT LINCOLN BUILDING

Entrances on Madison Avenue 42nd Street 41st Street

The dignified foyer of the new Lincoln Building is accessible from three main arteries of midtown business.

This detail is typical of the perfect accessibility that gives Lincoln Building tenants a truly dominant location +++ easily reached by pedestrians, by motor traffic, and by passengers on rapid transit lines and railways from north and south, east and west.

A DOMINANT LOCATION. AN ARISTOCRAT AMONG BUILDINGS.

View of the 42nd Street entrance

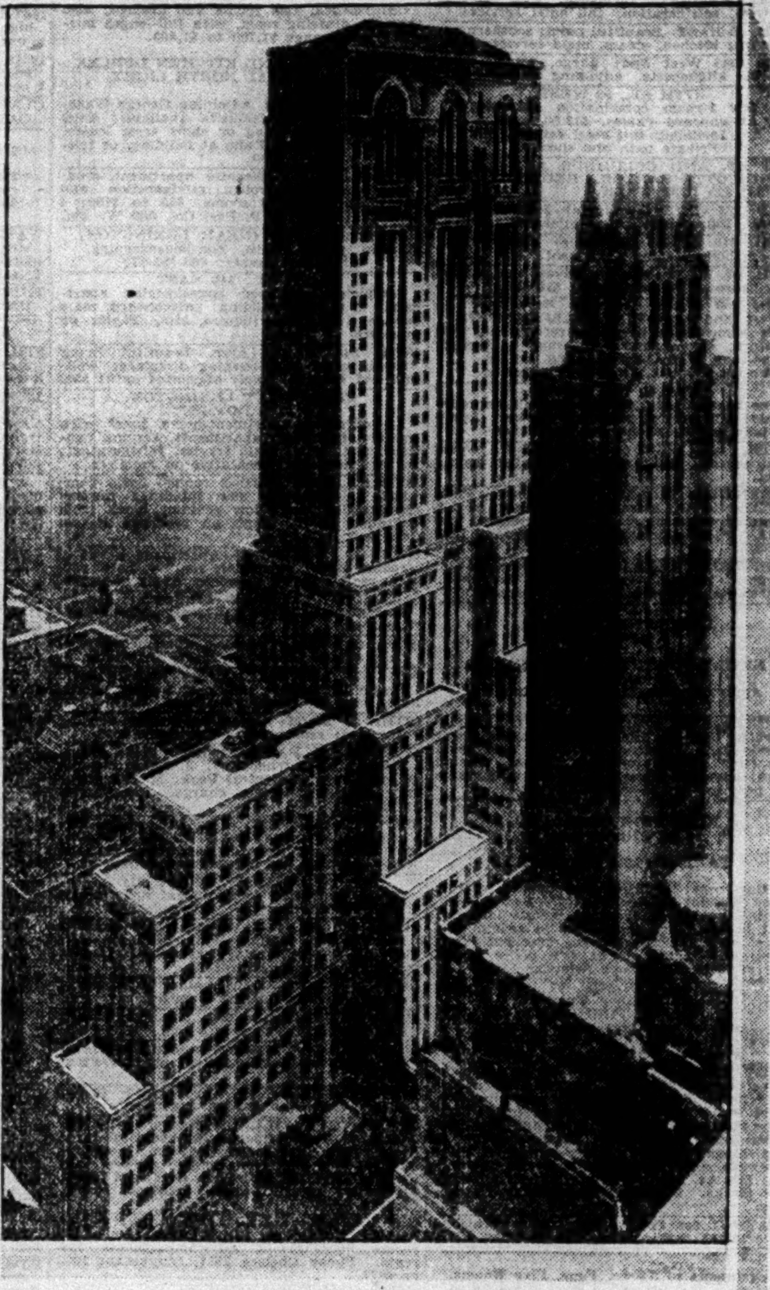

View of the Madison Avenue entrance

A few whole floor areas from 33,770 to 8,445 square feet, flooded with daylight, are still available. Floors may also be divided into smaller units to suit individual requirements.

Consider the advantage of being where millions yearly must pass your very door.

HAVE YOUR SECRETARY WRITE TODAY FOR DETAILS AND FLOOR PLANS. POSSESSION FEBRUARY 1, 1930.

PEASE & ELLIMAN INC.
Renting Office: 51 East 42nd Street
Telephone Vanderbilt 10447, Department A
Main Office: 660 Madison Avenue New York City Branch Office: 55 Liberty Street
Dwight P. Robinson & Co., Inc., Builder
J. E. R. Carpenter, Architect

THE NEW LINCOLN BUILDING
FORTY SECOND STREET AT MADISON AVENUE
53 STORIES FACING GRAND CENTRAL

MANHATTAN. MANHATTAN. MANHATTAN.

STORES — *February 1st, 1930 Occupancy* — **LOFTS**

STORES

151-163 W. 26th St. Near 7th Av. Several Stores, each approximately 2,300 sq. feet, with basements; heat, sprinklered.

157-159 East 32nd St. Bet. Lexington and Third Aves. Store, 50x172, heat, sprinkler. (Possession May 1, 1930).

318-20 W. 48th St. Near 8th Av. Ground Floor, 50x100, sprinkler, heat, driveway, Auto elevator.

244-8 W. 49th St. Near 8th Av. Store and basement, 80x100, will divide; sprinkler; Auto elevator.

LOFTS

129 Lafayette St. Corner Howard St. 10th floor, approximately 60x112; fireproof, heat, sprinklered; 3 elevators; light on 3 sides.

62-70 W. 14th St. Corner 6th Av. 6th floor, 10,500 sq. ft.; fireproof; heat, sprinklered; 4 elevators.

56 West 22nd St. Near 6th Av. 7th floor, 47x100, fireproof, heat, sprinklered; 2 elevators, light 4 sides.

157-9 E. 32nd St. Bet. Lex. and 3rd Aves. 2nd and 3rd floors front, 3,000 ft. each; 6th floor (top) rear, 5,000 ft., skylight and light on 3 sides; elevator, heat, sprinkler.

318-20 West 48th St. Near 8th Av. Floors, 50x100, sprinkler, heat, driveway; Automobile elevator.

LOFTS

150 Lafayette St. Bet. Howard and Grand Sts. 2nd Floor, 95x100; fireproof; heat, sprinklered; 4 elevators. (Possession May 1, 1930).

35 East 19th St. Near Broadway 2ND FLOOR, 20x80; suitable for showroom.

151-163 W. 26th St. Near 7th Av. 4th floor, 130x100; fireproof; heat, sprinklered; 3 elevators. Also units 900 to 5,000 sq. ft.

105-113 W. 28th St. Between 6th and 7th Avs. Floors, 25x90; steam heat.

244-8 West 49th St. Near 8th Av. 3rd Floor, 80x100; passenger and freight elevator; sprinkler, Automobile elevator.

BRETT & WYCKOFF, Inc.
385 Madison Ave., at 47th St. Phone ELDorado 6900

DESIRABLE
2nd FLOOR
IN THE
ARCADE BUILDING
30-4 WEST 33rd ST.
THRU TO
29-35 WEST 32nd ST.
15,000 SQ. FT.
ALSO
A FEW OFFICE UNITS
IMMEDIATE POSSESSION
1107 Broadway **ADAMS & CO. INC.** Chelsea 2000
Representative on premises

491 BROADWAY LOFTS
About 4,000 Sq. Ft.—100% Sprinkler. Elevators. Immediate Possession or Feb. 1.
WARREN & SKILLIN, Agts. 38 Park Row. Tel. CORtlandt 5077

FLOORS & SHOWROOMS
Immediate and February Possession

442-8 Fourth Ave.	*Floors	74x86
106-10 Seventh Ave.	Floor	52x99xL20x52
814 Broadway	Floor	25x116
684 Broadway	*Floors	42x130
686 Broadway	Floors	41x130
591 Broadway	Floors	30x200
145-9 W. 30th St.	*Floors	75x98.9
227-9 W. 29th St.	*Floors	47x98
214-18 W. 28th St.	*13th & 14th Flrs	49.5x59
44-50 W. 28th St.	*Fr. 12th Floor	100x50
	Front 4th Floor	100x33
154-6 W. 27th St.	Floors	22x98.9
31-7 W. 27th St.	Floors	100x98
38-44 W. 26th St.	Floors	60x98.9
137-9 W. 25th St.	*Floors	66x98.9
141-3 W. 24th St.	Floors	35x100
133-41 W. 21st St.	*Floor	100x98 and 50x98
18-20 W. 18th St.	Floors	75x184
20 West 17th St.	Floors	30x92
5 East 17th St.	Floors	37x184 irr.
133-7 East 16th St.	Floors	69x92
116-18 W. 14th St.	Floors	50x103
5-7 W. 4th St.	Floors	60x80
64-8 Wooster St.	Floors	65x100

*Also divided space.

225 Fifth Ave. **Spear & Co. Inc.** Ashland 4200
Full Commission to Brokers

MANHATTAN.

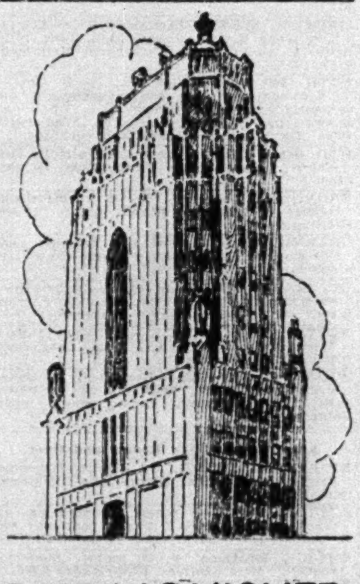

DISTINGUISHED OFFICES

CHOICE SUITES and single offices available for rent in the famous Bush Terminal Sales Building, a dominating landmark known throughout the nation.

Towering over Times Square, the heart of the mid-town section ... subway and elevated stations at your corner ... midway between Pennsylvania and Grand Central Terminals.

Here you can secure attractive offices of the utmost practical usefulness in a building of marked distinction—having your address in the Bush Terminal Sales Building is a business asset. Come see these tower offices today and judge for yourself ... every modern convenience combined with unusual light.

BUSH TERMINAL SALES BUILDING
130 West 42nd Street
Phone, Wisconsin 9800

NEXT SUNDAY THE NEW YORK TIMES will issue its Annual Automobile Show Section—a part of the regular edition. It will discuss and illustrate some of the many new models and will give much information of interest to present and prospective car owners. Order The Times at your news stand.—Advt.

MANHATTAN.

261 Fifth Avenue
S. E. COR. 29th ST.
FLOORS 16,000 Sq. Ft. or less
OFFICES & SHOWROOMS 800 Sq. Ft. or more
Thoens & Flaunlacher Inc.
330 FIFTH AVENUE at 33rd St., N.Y.
Agents

692-4 Broadway
Cor. 4th Street
(BLOCK FRONT)
15,000 SQ. FT.
Entire Floors and Divided Units
LIVE STEAM - LOW RENT
Light on All Sides
All Types of Manufacturing
Sprinklers, 5 Elevators, Night Service
Mr. Tunney
1107 Broadway **ADAMS & CO. INC.** Chelsea 2000

245 Fifth Ave.
S. E. COR. 28th ST.
New Building
Offices and Showrooms
5TH AVE. & 28TH ST. REALTY CO.
Owner on Premises. CALedonia 7150
THOENS & FLAUNLACHER, Agents
5th Ave. at 33d St. PENnsylvania 3700

QUEENS.

Fred G. RANDALL QUEENS BORO. REAL ESTATE
173 Hunter Ave., Bridge Plaza, L. I. City
Tel. Stillwell 1818

EAST SIDE APARTMENTS.

425 E. 86 St.
A New 16-story Building.
Adjacent to Carl Schurz Park.
3-4-5 Rooms
Exceptionally Attractive Rentals
Also Doctors' Suites, 2 Rooms
Agent on Premises
Duff & Conger, Inc.
Division of Cross & Brown Co.
1,142 MADISON AV., at 85th St.
Telephone Butterfield 7000

WEST SIDE APARTMENTS.

175 W. 73rd
Corner Amsterdam Avenue
2—3 ROOMS
Immediate Possession
250 feet from 72nd Street Subway Express Station
Now under the management of
Slawson & Hobbs
162 West 72nd St.
ENDicott 7240

Mortgage Loans.

FIRST AND SECOND MORTGAGES. All amounts; New York and suburbs. Prompt decisions. Principals only. SAGE MORTGAGE CORP., 51 Chambers St., New York.

BUILDING LOANS, 1st and 2d mortgages, any amount; anywhere; principals only. E. A. Piller & Co., Inc. 1,457 BROADWAY, NEW YORK.

BUILDING LOANS, 2d mortgage money; amounts $100,000 up; Manhattan, good locations. Davies (1911), 551 5th Av. Vanderbilt 1418.

SECOND MORTGAGES, also guaranteed mortgages purchased. Alliger, 292 Madison Av. Caledonia 7027.

LOANS on suburban lots, promptness, principals only. Endicott 4665.

Mortgages For Sale.

$15,000 SECOND mortgage by assignment, Manhattan business, apartment property. Darer, 1,501 Broadway.

Houses—Manhattan & Bronx.

7TH AV., 70, at 14th St.—25 rooms, 7 baths; steam heat, showers; lease; arranged for furnished rooms.

76TH, 32 EAST—House to lease, parquet floors, elegant bath every floor; five floors; immediate possession. Butterfield 2244.

80'S, WEST—Private house, 20 feet, park block, suitable rooming house; price $52,000; terms can be arranged. ALFRED P. COBURN, INC., 161 West 72d.

80'S, WEST—Private house, 17 rooms and 7 baths; five-year straight lease; excellent location; $350 month. ALFRED P. COBURN, INC., 161 West 72d.

81ST ST., 7 EAST—20x102, four-story stone residence, 14 rooms, 3 baths, newly decorated; attractive price. Mr. Haynes, Murray Hill 1100.

86TH, 5 EAST—14 rooms, 4 masters, 2 servants' bedrooms, 3 baths, 1 shower; rental and terms reasonable. Apply F. P. H., Room 1,440, 25 Broad St. Telephone 4708 Hanover, or your own broker.

95TH, 7 WEST—14 rooms, 4 baths; rooming; will decorate. Boulevard 6475.

111TH, 606 WEST—Four story, thirteen rooms, four baths, steam; newly decorated; price $29,000, cash $3,000, over two long mortgages. Fleming. Belle Harbor 5034.

Houses—Queens & Long Island.

HEWLETT—For rent, attractive 8-room house, unfurnished; two baths, maid's room, steam heat; convenient to station. Phone Wickersham 5030 or Cedarhurst 3128.

Houses—Westchester County.

BRONXVILLE—Houses and apartments of every size and price for sale and to rent. Send for illustrated folder. WILLIAM WATSON, INC., 139 Parkway Road. Bronxville 1773.

MOUNT VERNON—First stop in Westchester. Homes, sale or rent. Anderson Realty Co., Mount Vernon, N. Y. Fairbanks 1697.

FOR SALE OR RENT—Farmhouse on main road near Lake Oscawanna, full boating and bathing privileges on the lake; ideal opportunity for couple to make money. Apply Wanagru Realty Corp., 207 West 79th St., city.

PHOTOS, prices, our 6-room houses, Central Parkway, Mount Vernon, on request. Vought-Halpern, builders, 6 East 46th.

Houses—New Jersey.

RUTHERFORD, Bergen County, N. J.—Free picture list houses for sale and rent. Write Van Winkle Co., Rutherford, N. J.

Houses—Miscellaneous.

FLORIDA—Miami, two-story stucco home, beautifully furnished, 4 bedrooms, 2 baths, sun parlor, laundry, electric washer; 2 garages; hot water; fine neighborhood; season rental $800. Gegen, 1,950 Northwest 25th Av. Miami. Photo on request.

Lots Wanted.

WILL BUY LOTS near Jersey end of new Hudson River Bridge if they are bargains. A 440 Times.

Farms and Acreage—New Jersey.

SMALL CHICKEN FARM—$137.50 DOWN will start you in poultry raising on a 5-acre chicken farm at Atlantic City Shore Gardens, within 20 minutes of best markets in the country; we supply the poultry, take care of same until you are ready to take possession. Atlantic City Shore Gardens, 151 West 33d St., New York. Chickering 3750.

Real Estate for Exchange.

4TH AV.—Corner for taxpayer, Bronx; add cash. Turner, 41 East 29th.

CLINTON AV. (Brooklyn)—For sale or exchange, most beautiful residence on an apartment plot; finest location; particulars from owner; brokers protected. Phone Prospect 6395.

TAXPAYER, bargain extraordinary; 165 feet on Southern Boulevard, 100 feet deep; 14 stores, 90% rented; rents $21,000; price $200,000; first mortgage $100,000 at 5½%; second mortgage $28,000, for 10 years; will trade equity for good mortgage, free and clear private home or exceptional leasehold. Fur Store, 46 West 57th St. Telephone Circle 2789.

HAVE 2 1-family houses with garage, 35-14 and 35-18 172d St., Flushing; unable to attend to same, will exchange for good first or second mortgages. Butterfield 2244.

FIVE 4-family houses, Bronx, 125x100; equity $60,000; exchange for apartment house. E. Sharum, 551 5th Av.

$35,000 EXCELLENT short-term 1st mortgages for good apartment house; west side preferred. Graute, 213 East 17th.

23 LOTS, St. Albans, Queensborough; equity $14,000; income property wanted in exchange. E. Sharum, 551 5th Av.

CORNER 6-story, 75 foot, leased $20,000 annually; want smaller property and $40,000 cash. Opportunity, T 221 Times.

Apartment Houses.

Manhattan & Bronx.

BARGAIN—Washington Heights, automatic elevator apartment; latest improvements; one mortgage; excellent investment. Graute, 213 East 17th.

PROMINENT corner building, large net income; $40,000 cash required. T 222 Times.

Apartment Houses Wanted.

CASH PAID for deeds to property threatened with foreclosure; give details. "Active," Box 43, Grand Central Postoffice.

Buildings and Factories.

Manhattan & Bronx.

34TH ST., 312 WEST. Five-story, 25x100, first, second floors built 95 feet deep; possession; any business; particulars. Revel Realty & Surety Co., 36 West 44th. Murray Hill 1734.

BROADWAY, N. E. cor. 136th St. For Sale or Lease. Two-Story Building, suitable for bank, automobile showroom, restaurant, &c. Ennis & Sinnott, 17 East 42d St.

10-12-14 EAST 12TH STREET. 60x100. 8th, 9th, 10th, 11th Floors—All or part. 100% Sprinkler. Two Freight, One Passenger Elevators. Unrestricted District. OFFERED AT EXTREMELY LOW RENTAL. Room 1708, 110 East 42d St. Ashland 3064. or your own broker.

SPECIALISTS IN FACTORIES AND COMPLETE PLANTS. Metropolitan District and Beyond. TECHNICAL SERVICE COMPANY, Woolworth Building, N. Y. C. Fitzroy 6472.

NEW ONE-STORY, 100x100; East Bronx; $43,500, easy terms. Harlem 8796.

Brooklyn & Long Island.

SIX-STORY reinforced concrete building available now, suitable for heavy manufacturing; floor area, 221,000 square feet, but can be vertically divided into units as small as 54,000 square feet; central location; abundant labor supply, high pressure steam, railroad sidings with direct connections with all trunk line railroads; water shipping facilities. For rental rates or other particulars apply to your own broker or NEW YORK DOCK CO., 44 Whitehall St., N. Y. C. Bowling G. 9120.

LONG ISLAND CITY. 5,000 to 100,000 SQ. FT. SPACE. IMMEDIATE OCCUPANCY. OR WILL BUILD TO SUIT. ROMAN CALLMAN COMPANY, BRIDGE PLAZA. STILLWELL 7660.

New Jersey.

LOFTS. Any kind. FACTORIES. JERSEY CITY, HOBOKEN, UNION CITY. Bernfeld, Inc., Union City, N. J. Union 2500.

Lofts—Manhattan & Bronx.

3D ST., 49 WEST—25x104, daylight, $65-$125; Grand St., 137, daylight, $75-$165; 27th St., 40 West, $125-$270. Butterfield 2244.

17TH, 15 WEST—Light loft (28x92). Rent $125; sprinkler. Cortlandt 2023.

19TH ST., 247-253 WEST—LOFTS. 7,500 square feet, modern building, 100% sprinkler; rent reasonable; possession immediate. Apply Supt., or Revel Realty & Security Co., 36 West 44th St. Murray Hill 1734.

22D, 142 EAST—Lofts, 1,200 and 2,500 square feet; daylight, fireproof, district for furniture manufacturers, upholsterers, interior decorators and printers, also general manufacturing. Sands & Appel, Caledonia 6316.

34TH ST. AND MADISON AV (northeast corner)—Entire floors, about 4,000 square feet; 3 exposures; high type office and showrooms; reasonable. Malcolm E. Smith, Inc., agent, 185 Madison Av. Ashland 6360.

54TH, 121 WEST—25x90, suitable for studio or club. Circle 4322.

BROADWAY, 724—Loft, 25x100; light manufacturing. Rauch. Murray Hill 6923.

BROOME ST., 426, at Lafayette; lofts 25x100; electric hoist; 1st, $80; 2d, $70; 3d, $55. Barclay 0299.

PEARL ST., 410 (two blocks east of Brooklyn Bridge)—2,500 square feet, 6th floor, modern building, unusual light; heat included; power and electricity furnished extra. Charles Eneu Johnson & Co. of N. Y., Inc., 410 Pearl St., New York City.

12 EAST 12TH STREET. 60x100; 100% Sprinkler. All or Part of Four Floors. EXTREMELY LOW RENT. A BARGAIN. Room 1708, 110 East 42d Street. Ashland 3064.

LOFTS—SHOWROOMS—OFFICES. Better space at lower rates. 24-hour service; $35 up. 693 BWAY., cor. 4th St.

319-325 EAST 64TH ST. Suitable for woodworker; 100% sprinklered; exceptionally low insurance rate; large freight elevator.
SECOND FLOOR .... 6,100 FT.
THIRD FLOOR .... 8,500 FT.
FOURTH FLOOR .... 6,100 FT.
APPLY SLOANT & MOLLER, INC., 316 East 65th St. Regent 5604.

OFFICE, warehouse or light manufacturing for high-class tenants; only 700 or 3,600 square feet, with elevator service; both alternating and direct current available; reasonable rental. 449-53 West 42d St. Telephone Mr. McDowell, Medallion 5600.

22 WARREN ST. Lofts, 25x100, all improvements; reasonable. HOROSCOPE REALTY CO., 125 Church St. Phone Barclay 1295. BROKERS PROTECTED.

900 SQUARE FEET of showroom and office to sublease for three months; very reasonable rate; desirable business section. Call Lexington 6893.

FINE LOFT, $75; 24-HOUR SERVICE. Taylor Bldg., 20 West 22d. Gramercy 6095.

Lofts—Brooklyn & Long Island.

LONG ISLAND CITY—3d and 4th floors in Daily Star Building, 6,200 square feet each; freight-passenger elevator service; sprinkler system; light four sides; one block Queensboro Plaza station. Ritter-Swenson Corp., Industrial Brokers, 41-27 29th St., Long Island City.

Stores—Manhattan & Bronx.

17TH, 15 WEST—Store-basement, 28x92; rent $225; sprinkler. Cortlandt 2023.

34TH, 149-155 EAST (near Lexington)—Store, 10x50, $225; immediate possession; newly altered building; good retail streets; suitable haberdasher, jeweler, druggist, bookstore, optician, radio store, ladies' wear, &c.

42D, 235 WEST—Store No. 2 to sublease. Inquire within or telephone Wisconsin 0638.

72D, 161 WEST—Parlor floor, store and office; very desirable location; moderate rentals. A. P. Coburn, Inc., on premises.

BROADWAY, 3,621 (149th-150th)—Excellent location; double store, 21x45; single, 10x45; suitable ladies', children's wear, delicatessen, furrier, general market, gent's furnishings, beauty parlor, &c.; long lease. Atwater 5700.

BROADWAY, 724—Store, 25x125; any business. Rauch. Murray Hill 6923.

CHAMBERS ST., 119, near 7th Av. subway-9th Av. elevated stations; 100% location. Butterfield 3479.

MADISON AV., 908—New corner store, 21x15, large basement; suitable for drugs., furniture, hardware, &c.; long lease; rent $7,000. Call Vanderbilt 1193.

WAVERLY PLACE, 11 EAST—New 12-story building; suitable stationer, radio shop, delicatessen and other high-class businesses.

STORE on Fulton St., between Broadway and Nassau, to sublease; 18x90. Golub, 225 Broadway, Barclay 0977.

Stores—Brooklyn & Long Island.

EXCELLENT location for distributer covering Brooklyn and lower Manhattan; 50 Myrtle Av., Borough Hall; unsurpassed transit facilities; open for inspection. Buckminster 2839.

BARBER, others, wanted by tenants; new section; fast growing; opportunity. 3,908 47th Av., Long Island City. Stillwell 7738.

Stores—Miscellaneous.

STORE, located in 100 per cent location at Main St., Orange, N. J., suitable for any type of business, ideal for chain store; information. Z 2371 Times Annex.

Offices—Manhattan & Bronx.

5TH AV., 100 AND 104.
northwest corner 15th St.,
modern fireproof building.
Passenger and freight elevators.
Offices and salesrooms,
$45, $50, $55, $60 and up.
Also large space at attractive rentals.
Every room outside, daylight office.
Apply renting office, 100 5th Av.
Telephone Watkins 6827.

5TH AV., 175—FLATIRON BLDG.

Unexcelled location for district sales and executive offices; 10 transit lines within one block; rentals reasonable; evening inspections by appointment; light and service unsurpassed; telegraph office and subway station in building; flexible units from $50 per month. ADAMS & CO., Inc., BLDG. MANAGER'S PHONE, ALGONQUIN 6853.

5TH AV. (near 46th St.).
Choice private office for tenant with own furniture; rent $85; discriminating tenant desired; references exchanged. Box D. E., 551 5th Av., Suite 421.

5TH AV., 246—Private, furnished office; telephone; stenographers; messages taken; $20. Bruck.

5TH AV., 521 (43d-Lefcourt)—Large, light, private office; beautiful suite; services optional; furnished or not. Suite 1212.

5TH AV., 542—Small furnished office; telephone service; $35 month. Suite 58.

5TH AV, 545 (45th)—Light private office in large suite. Room 915.

5TH AV. at 45th—Attractive private office in small suite. Call or phone Vanderbilt 4556

21ST ST., 24-26 EAST.
Off Broadway; desirable light offices, skylight studios; electricity; full service; $25-$100 month. CHELSEA 2000 or Supt.

23D, 16 EAST (facing park)—Furnished offices, $15; desk, $7.50; mail, $2; complete business service, stenographer. Stuyvesant 5426.

27TH ST., 31-3 EAST—Offices and showrooms, $30 per month and up; opposite N. Y. Life Bldg. Inquire on premises or Spear & Co., Inc., 225 5th Av. Ashland 4200.

28TH ST., 37-39 EAST.
Near Madison Av.; offices $30 a month up. Supt. on premises or ADAMS & CO., 1,107 Broadway. Chelsea 2000.

34TH ST., 225 WEST.
PENNSYLVANIA BUILDING.
Facing Pennsylvania Terminal.
A FEW SMALL OFFICES
AT ATTRACTIVE RENTALS.
Agent on premises. Chickering 9725.

34TH, 149-155 EAST (near Lexington)—Parlor floor office, 40x50; immediate possession; newly altered building; good retail street; 40 feet of show window; suitable dentist, beauty parlor, interior decorator, display showroom; fine advertising value.

34TH ST. AND MADISON AV. (northeast corner)—Offices and showrooms; excellent light and service; reasonable. Malcolm E. Smith, Inc., agent, 185 Madison Av. Ashland 6360.

34TH, 19 WEST—Small, large offices; phone, mailing privilege; reasonable. 7th floor.

34TH, 126 WEST—Offices, service phone, stenographer; $20-$50. 5th floor.

40TH, 15 EAST—Desirable, large, small daylight office; low rentals.

41ST ST. CORNER (570 7th Av.)—Exclusive office building sublet; exceptional light corner unit; may divide; attractive rental. Suites 1405-6-7.

41ST, 18 EAST (Grand Central zone)—Small desirable offices; at very reasonable rentals. Agent on premises.

42D ST., 11 WEST—SALMON TOWER BLDG.
INCLUDED IN YOUR RENT:
FREE use of new furniture.
FREE light, heat, porter, towel and ice water service.
FREE use of beautiful general reception room.
FREE telephone attendant.
Renting office 25th floor.
NETLEY SERVICE CORPORATION.

ALSO

42D ST., 55 WEST—BRYANT PARK BLDG.
Renting office 12th floor.
NETLEY SERVICE CORPORATION.

ALSO

GENERAL MOTORS BUILDING,
1,775 Broadway, between 57th and 58th Sts.
NEW, soundproof, all outside offices, with hot and cold water; highest class surroundings; rents from $55 to $85 monthly.

NETLEY PLAN, INC.,
Telephone Longacre 1073.
RENTING OFFICE 7TH FLOOR.
Illustrated circular upon request.

42D ST. at 8th Av. (Room 201, Corn Exchange Bank Building)—Private office with service; also desk space.

42D, 11 WEST—Furnished offices, $30 up; complete efficient services. Room 1302.

42D (Salmon Tower)—Furnished offices, $25 month; unexcelled service. Suite 1006.

43D (near 5th Av.)—Two attractively furnished, outside corner offices, large windows, 20th floor; rented together or singly; ideally suited for high-class professional or commercial representative, publisher's agent or writer. Bryant 4407.

44TH, 19 WEST—Attractive private office; furnished, unfurnished; reasonable. Suite 518.

BROADWAY, Columbus Circle (1,819 Broadway)—Bank building; private corner office, two windows, in executive office of large manufacturer; switchboard and reception room service; furnished or unfurnished. Phone Columbus 3677.

BROADWAY, 225—Office to rent and desk space in attorney's office; fine location; reasonable. Room 1012.

BROADWAY, 1,658 (51st)—Private furnished office, telephone service; $25. Lindsley, Room 450.

44,000 FEET FOR RENT
AT A SACRIFICE.

Acre of office space on one floor in Grand Central zone, near Grand Central Station.

Due to a merger the present tenant must move; floor is completely equipped for executive and general offices, linoleum throughout, library, vaults, &c., which originally cost $100,000 to fit up.

Especially suitable for:

General executive and clerical headquarters, insurance company, engineering firm, advertising agency, charity offices, museum, &c.

IMMEDIATE OCCUPANCY.

BROKERS FULLY PROTECTED.

H. S. PRICE,

51 East 42d St.

Tel. Murray Hill 1198.

REAL BARGAIN—Wonderful outside, high up, sunny office, just decorated; free electric light; full cleaning service; Tribune Building, 154 Nassau St.; $38 month; another at $25; also one large office suite. Apply premises. Herbert McLean Purdy & Co., 19th floor. Beekman 7070.

ANY part of four beautifully furnished offices to rent with advertising agency, 551 5th Av.; stenographic service if desired; use of reception room, telephone switchboard and conference room. Chandler Advertising Co., Inc. Vanderbilt 9944.

EXCEPTIONAL private office or suite, well furnished; highest floor in tower of large office building, downtown district; unusually fine view of lower bay and Hudson River; reasonable rental to desirable party. Phone Barclay 8574, 1 o'clock, for appointment.

INTERNATIONAL COMMERCE BUILDING,
15 Moore St., 7 Water St.
SOME SMALL OFFICES.
MOST REASONABLE RENTAL.
DOWNTOWN DISTRICT.
Renting office on premises. Whitehall 2453.

DESIRABLE BROKERAGE SPACE, STREET FLOOR, NEW HIGH-CLASS BUILDING, 558 MELROSE AV., THROUGH TO 3D AV., NEAR 149TH. APPLY ON PREMISES OR MELROSE 5175.

OFFICES.
Light and cheerful; $35 up. Agent, 156 West 44th.

Offices—Miscellaneous.

NEWARK—Half of office or desk room, with or without stenographic service. Apply Room 301, 60 Park Place, Newark (In Military Park Building). Or phone Mitchell 2788.

IN BOSTON—Attractive Park St. office, facing Common; publisher's agent or high-class representative preferred; reasonable. Bryant 4407.

Desk Room—Manhattan & Bronx.

5TH AV.—$2.50 PER MONTH.
Superior mail and telephone privileges; only $2.50 for complete permanent service; no room number necessary with this service; comparison invited; desk available. Established 1915.
CLARK SERVICE COMPANY,
509 5TH AV., NEAR 42D ST.

5TH AV., 307—Mail, telephone and desk accommodation, special service for accountants. Room 1610. Bogardus 3960.

Desk Room—Manhattan & Bronx.

5TH AV., 246—Private desk, telephone, stenographic services; messages taken; $10. Bruck.

5TH AV., 307—Mail, telephone privileges, conference room; $5 monthly. 14th floor.

5TH AV., 507 (1006).
Mail, telephone service, $2 monthly; desk.

26TH, 15 EAST—Desk room, mailing privilege; reasonable. Room 1914. Lexington 9333.

28TH, 10 WEST (5th Av. and Broadway)—Subway, "L" and bus, 1 minute; best place in city; store floor; typewriter; free efficiency service, private desk, $12; mail, $4. Typewriter Exchange.

34TH, 225 WEST (614)—Desk and services, $15; mail, telephone privilege; reasonable.

34TH, 110 WEST (near Broadway)—Desk in small, quiet office.

42D, 110 WEST—Mail, telephone privileges, $2.50; deskroom, offices, stenographer. Room 404.

BROADWAY, 200—Desk room or mailing address only (individual boxes); conservatively speaking, the best location in New York; see us first. Suites 404-405.

BROADWAY, 1,472—Mahogany desk in clean, wholesome environment, $15; also permanent mail and telephone privileges, $2.50. Suite 913.

BROADWAY, 1,457 (42d)—Desk space in attractive mahogany furnished office. Room 1007.

BROADWAY, 1,775 (General Motors Bldg.), Suite 422—Private office, desk space; service.

BROADWAY, 225 (Transportation Bldg.)—Desk, attractively furnished office, complete service. Room 1201.

BROADWAY, 321 (Room 500)—Daylight desk, full service, $15; mail, telephone, $3.

CHURCH ST., 125—Daylight desk, full service, $10; mail or telephone, $3.

CHURCH ST., 6 (Room 505)—Large desk; stenography and telephone; reasonable.

CHURCH ST., 30 (Hudson Terminal)—Small room in Suite 439, reasonable, reliable.

COLUMBUS CIRCLE (311 West 59th St.)—Private desk, mail, telephone, stenographer, $15.

SMALL office and desk in advertising organization, for public stenographer and notary; 22d story, office building; reasonable. Bryant 4407.

FOR $1.50 PAYABLE MONTHLY.
EXCEPTIONAL MAIL, PHONE SERVICE.
ROOM 610, 7 EAST 42D.

MAIL, telephone service, $5; desk room, $15. Duane, 296 Broadway, near Chambers.

DESK ROOM, GOOD ADDRESS
ADVERTISERVICE, 7 EAST 42D.

DESK ROOM, mail, telephone service, $1 monthly. Suite 1228, 15 Park Row.

Business Places Wanted.

BROADWAY (downtown)—Wanted for Feb. 1, small light office; references. Phone Algonquin 7835.

GARAGE, suitable building to house 15 trucks, to be used for loading station by reputable food company; building walking distance from subway station; store both gas and electric trucks; size of building 50x100 feet; location Bronx, north of 149th St. Z 2372 Times Annex.

Apartments Furnished—Manhattan

Apartments of One, Two Rooms.

5TH AV., 12—1-2 rooms, furnished or unfurnished; $65 up; modern.

13TH, 128 WEST—Two rooms, kitchenette, electricity free; elevator; modern, convenient transportation. Apply premises or Harbater. Longacre 6291.

23D ST., 145 EAST.
HOTEL KENMORE HALL.
A NEW 22-STORY CLUB HOTEL.
Furnished one room, $8 to $14 weekly; swimming pool free; GYMNASIUM; DINING HALL; full hotel service.

31ST, 19 WEST—2 rooms and bath, newly renovated; hotel service; reasonable.

39TH ST., 150 EAST (Apt. 603)—For rent, one room, bath and kitchenette, to Sept. 30, 1930; furnished or unfurnished. Telephone Bennett, Rector 8575, or inquire Supt.

40TH, 129 EAST (Lexington-Park)—Attractive double, single room. Burman. Vanderbilt 9585.

42D, 348 EAST (Tudor Tower)—Unusual corner, river view; exceptional furniture, rugs; January free if furniture purchased; rent $108. French. Vanderbilt 2402, Apt. 1323.

42D ST., 351 WEST.
COMMODORE CLUB HOTEL.
New 21-story building for men and women.
Rate $15 WEEKLY UP.
Bedroom-living room combined, kitchenette, refrigeration, bath, gym, swimming pool.

46TH ST., 140 EAST.
Furnished housekeeping apartments in Grand Central zone; modern building, switchboard, maid service available. Inquire Mrs. Taylor on premises.

47TH, 54 WEST—2 rooms, kitchenette, bath; attractively furnished. Apply premises.

48TH, 116 WEST—2 rooms and bath, kitchenette; beautifully furnished; reasonable.

49TH, EAST—Sacrifice desirable small elevator apartment, living room, kitchen, completely furnished; southern exposure; $125. Murray Hill 2815.

49TH, 28 WEST—2 rooms, bath, grill; accommodate 4; reasonable. Bryant 5977.

50TH ST., 34 EAST—A few desirable suites of 2 large rooms now available at reasonable rentals; complete hotel service. Hotel New Weston. Plaza 4800.

51ST, 25 WEST—Two-room apartments; unusually furnished; switchboard; lease.

52D, 58 WEST—Two rooms, kitchenette, bath; desirable, quiet house; furnished, unfurnished.

54TH, 42 WEST—Large, spacious, 1-room apartment, foyer, fireplace, kitchenette, service.

54TH, 137 EAST—Beautiful 1-2 room apartment; maid service; $80-$100

55TH, 351 WEST—Two rooms, bath, mechanical refrigeration, fireproof building, completely furnished; nothing to buy; rent furnished for less than most places unfurnished. Agent.

55TH ST., 33 WEST—First-class apartment hotel; beautifully furnished 1-2 room apartments; $100 and $150 up.

56TH, 342 WEST—Modernly furnished, elevator apartments, 3 rooms, baths; rent reasonable.

57TH, 353 WEST (A. W. A. Clubhouse)—1 and 2 rooms, attractively furnished, with private bath; solarium, roof gardens, swimming pool in New York's most modern clubhouse for women; rates range from $15 to $40 weekly.

57TH, 356 EAST—Unusual opportunity to secure distinctive 2-room housekeeping apartment. Frigidaire. Apply Supt.

57TH, 340 WEST.
TWO ROOMS, BATH, NEATLY FURNISHED; HOTEL SERVICE; $85 UP.

57TH, 104 EAST—2 rooms, bath, every convenience; moderate rental. See Supt.

58TH ST., 410 WEST—Two rooms, bath, complete kitchenette, furnished; new building; modern refrigeration; very low rentals; block from Columbus Circle. Supt. on premises or call Columbus 3236.

58TH, 370 WEST—Attractively furnished 1 room, housekeeping; elevator; $80-$85. Supt.

59TH, 38 WEST—Sublet 2 handsomely furnished rooms, bath, kitchenette; overlooking park.

60TH ST., 18 EAST—1-2 rooms, bath; special rates day, week, month, year. San Jacinto Hotel.

61ST, 10 WEST (corner Broadway)—Single rooms, connecting bath, $9 up weekly; houskeeping suites, kitchenette, private bath, $18 up weekly; modern apartments; all large, light, airy rooms; attractively furnished.

66TH, 64 EAST—Two rooms, kitchenette, bath, unusual; complete. Herter, Rhinelander 10078.

67TH ST., 25 EAST—Attractive outside 1-room apartment with kitchenette, hotel service; no charge for tray service. Rhinelander 1642.

69TH, 245 WEST—Two rooms, kitchenette, bath; $75 up; complete housekeeping.

70TH ST. (corner Broadway) (Sherman Square Hotel)—1-room apartments, handsomely furnished; for 1 or 2 persons; very attractive rentals; also larger suites.

71ST ST. AND B'WAY—HOTEL ALAMAC.
Conveniently located; complete hotel service; 1 and 2 rooms with bath and shower; attractive daily, weekly and monthly rates.

72D ST., 50 WEST.
THE OGDEN.

Large, airy, bright apartment of 1 or 2 rooms, with serving pantry; hotel service; unfurnished if desired; near express subway and elevated stations, Central Park and Riverside Drive; inspection day or night. Endicott 3325.

72D ST., 116 WEST (THE SUSSEX).
Bedroom, parlor; suitable 3; nicely furnished; also 1 room, private bath; highly refined; reasonable.

73D ST., 126 WEST (HOTEL NOBLETON).
Furnished 1 and 2 outside rooms, private baths; every transit line.
72d St. subway express practically at door.
Weekly rates, $17.50 up; EXCEPTIONAL HOTEL SERVICE. ENDICOTT 4500.

73D ST., 240 WEST (AT BROADWAY),
NEW HOTEL COMMANDER.
Newly furnished, with full hotel service.
One room, bath, $90-$100 month, $3.50 day.
Two rooms, bath, $125-$150 month, $6 day.

74TH ST., 170 WEST (Hotel Berkley)—Three beautiful suites of living room, bedroom and bath with complete hotel service; these are splendid bargains to get quick action; nicely furnished; low rents; two short blocks from express subway station; also a few three-room suites. Ask for Mr. Hoffman day or evening.

75TH ST., 306 WEST.
WEST END AV., 741.
New elevator buildings; attractively furnished 1-2 rooms, kitchenette; maid service; reasonable.

75TH, EAST—Large one-room apartment, comfortably furnished, $100. Murray Hill 2815.

76TH ST., 252 WEST (HOTEL WILLARD).
Rooms with private bath for 1 or 2 persons, $2.50 per day; living, bedroom, bath, $4 up. Endicott 6900.

Apartments Furnished—Manhattan.

Apartments of One, Two Rooms.

76TH ST., 242 WEST (THE MILBURN).
1-2 rooms and bath, $100 per month upward; beautifully furnished, with serving pantries, refrigeration; full hotel service.

76TH, 42 EAST—Beautiful room; southern exposure; kitchen, steam, maid service; $100.

76TH (343 West End)—Large, warm, quiet room, kitchenette, adjoining bath; $65.

77TH ST., 50 WEST.
A few 1-room combination apartments.
At unheard values, $17.50 weekly.
Including full hotel service.
Private bath and shower.

81ST ST. AND COLUMBUS AV. (HOTEL ENDICOTT)—PARLOR, BEDROOM AND BATH; $25 PER WEEK.

87TH, 323 WEST (Riverside)—2 front rooms, bath; $90; parlor suite, kitchenette.

88TH, 316 WEST (Riverside)—Attractive 2-room housekeeping apartment.

90TH, 67 WEST—Modern private suites, living-bedroom, kitchen, bath; $16-$17.

103D, 250 WEST (between Broadway and West End Av.)—HOTEL ALEXANDRIA.
An atmosphere of home refinement, real comfort; service and restaurant unexcelled.
One-room suites, from $17.50 weekly.
Two-room suites, from $125 monthly.

104TH, 304 WEST.
Two rooms, bath, kitchenette, all improvements; $20 weekly, including service. Apply on premises or phone Academy 1647.

125TH, 545 WEST (Broadway)—2 rooms, kitchenette, $50; modern elevator apartment.

GREENWICH VILLAGE and Gramercy Park—Exceptionally attractive apartments of 1-2 rooms; housekeeping, all improvements; low rents. Phone Chelsea 2831, Stuyvesant 1003 or 6977.

GREENWICH VILLAGE (61 Morton St.)—2 sunny rooms, comfortably furnished; kitchenette, fireplace, $90. Stuyvesant 6066.

LEXINGTON AV., 1,201,
Near 82d St.

NEWLY FURNISHED APARTMENT.
2 rooms and bath.
Apply Supt. at 1,205 Lexington Av.

MORNINGSIDE DRIVE, 100 (120th)—Delightful location, Heights, overlooking Morningside Park; residence club, near Columbia; attractive general reception rooms, dining room; complete housekeeping suites, suitable 2-4 persons; $16-$25-$30.

RIVERSIDE DRIVE 150,
at 87th Street.

PARK CRESCENT HOTEL.

One-room furnished apartments, with and without serving pantry. Reasonable daily, weekly or monthly rentals include A1 hotel service and access to swimming pool and solarium lounge; excellent restaurant. Inquire manager's office, day or evening. Telephone Schuyler 5800.

WAVERLY PLACE, 11 EAST.
New 12-story building.
1-2 ROOMS, FURNISHED TO suit at very reasonable rentals.
Every convenience, including elect. refrign. Premises or Stuyvesant 6066.

WEST END AV., 243 (the Cardinal, northwest corner 71st St.)—Highest-type apartment hotel; very fine, full housekeeping one-room suite with mechanical refrigeration; large master room, bath, foyer and abundant closet space; full hotel service; luxurious furnishings; very low rate; also a similar two-room suite; Riverside Drive around corner; 5th Av. bus half block, express subway two blocks. See Mr. Brunelle day or evening.

LEAVING for South, will sublet furnished apartment reasonable. Call Billings 5283.

Apartments of Three, Four, Five Rooms.

23D ST., 222 WEST (west of 7th Av.)—Large living room, bedroom and kitchen with gas refrigeration; completely furnished; full hotel service; $150 a month or $1,600 a year. Hotel Chelsea. Watkins 6200.

40TH, 124 EAST—Four sunny, including kitchen, comfortably furnished; $250. Caledonia 1947.

48TH, EAST—New building, 2 rooms, bath, kitchen, month of January only. After 6, Murray Hill 7917.

52D ST., EAST—Charmingly furnished 5-room apartment, 2 master, 1 bath; immediate possession; sublet 3 to 6 months, $300 per month. Telephone Wickersham 9545.

57TH, EAST—Completely furnished 3 rooms; Sutton Place neighborhood. Phone Wickersham 4836.

57TH (Sutton Place)—Charmingly furnished 5-room apartment, 15th floor. Wickersham 0391.

59TH, 38 WEST—Sublet, any length time, 3 rooms, kitchenette; $165 monthly.

61ST, 10 WEST (corner Broadway)—3-4 rooms, housekeeping suites; kitchen, private bath; attractively furnished; full hotel service.

60TH, 30 EAST—Choice 3-room apartments for the Winter months; in excellent location, with full hotel service. Hotel La Salle. Volunteer 3800.

69TH, 245 WEST—Three rooms, kitchenette, bath; $90; complete housekeeping.

71ST ST., 325 WEST—3 rooms, completely furnished; elevator building; reasonable.

72D, 141 WEST. TRAFALGAR 1203.
CONSULT DINGLEMAN AGENCY.
Apartment hunting unnecessary; 3-5 rooms.

73D ST., 141 WEST—Hotel Hamilton; 4 rooms, two baths and kitchenette, furnished or unfurnished; rental $4,300 per annum; immediate possession; attractive concession. City Bank Farmers Trust Company, executor, 22 William St., New York City.

89TH, 267 WEST (4A)—4 rooms, beautifully furnished, living-dining combined; $200.

90S, WEST—Sublet luxuriously furnished 5 rooms; leaving city; sacrifice. Endicott 8158.

110TH ST., WEST (Manhattan Av.)—Attractive, cozy 4 rooms and bath, now until April 1, radio, $90. Telephone Monument 6117.

157TH (940 St. Nicholas Av., N. E. Cor.)—3-4 rooms; elevator; newly furnished; conveniently located to subway, "L," bus and school; moderate rentals. Tel. Wadsworth 8000. Open daily, Sundays and evenings.

163D, 611 WEST—4, 5 rooms, beautifully furnished; reasonable. Washington Heights 5460.

BROADWAY, 3,440 (30)—4 comfortable rooms; Frigidaire, grand piano, radio. Bradhurst 6455.

GREENWICH VILLAGE (54 Barrow, near Christopher St. subway station)—New furnishings; $75.

RIVERSIDE DRIVE, 51 (14B)—Smart three room; sublet; real kitchen, Frigidaire, complete. Ask to see Fiore's apartment.

STUYVESANT SQUARE (310 East 15th)—Attractively furnished 3-room apartment, kitchenette. Peterson.

WEST END AV. (70th)—Beautifully furnished large living room, bedroom, real kitchen, bath; Oriental rugs, radio; short lease. Volunteer 7251.

Apartments of Six Rooms and Over.

RIVERSIDE DRIVE, 51 (78th)—7 rooms, Frigidaire, 3 baths; decorations, furniture; immaculate.

SUTTON PLACE—8 rooms, cooperative, attractively furnished, 3 master bedrooms and fireplaces; lovely river view. Vanderbilt 5773.

CHOICE locations, 6-7-8 rooms, moderate rentals. Mrs. Anable. Rhinelander 6286.

BEAUTIFULLY furnished 6 rooms, 3 baths; January until June or October; $550 monthly. Butterfield 5490.

Apartments of Miscellaneous Rooms.

93D, AT MADISON AV. (HOTEL ASHTON)—A REAL LIVABLE ATMOSPHERE WITHOUT EXTRAVAGANCE, CLOSE TO CENTRAL PARK, 5TH AV. BUSES, SURFACE LINES, &c.; SINGLE ROOMS AND BATH, $12 UP; DOUBLE ROOMS AND BATH, $17 TO $22.50; DESIRABLE 2 AND 3 ROOM OUTSIDE SUITES, $28 TO $45; WONDERFUL VALUES. PHONE SACRAMENTO 9300.

94TH (222 Riverside Drive, Apt. 62)—6th floor; living room, bedroom, bath, real kitchen; linen, and maid service; $89 month. Also 2-room housekeeping apartment; $25 week. Bjornberg, Riverside 9135.

110TH ST. AND COLUMBUS AV.
1-2-3-4 and 5 room elevator apartments, completely equipped for housekeeping; excellent location; $12.50-$30 weekly. Academy 0613. Open evenings and Sundays.

CLAREMONT AV., 182 (between Broadway-Riverside Drive—Beautifully furnished apartments; 1, 2, 3 or more new rooms; reasonable.

BEDDALL & REID,
16 East 52d St.
Personally inspected residential real estate, houses, apartments and cooperatives; town and country. Tel. Plaza 2173-2174.

MRS. ELIPHALET NOTT ANABLE,
157 East 72d; unusual apartment, houses furnished, unfurnished; cooperatives; personally inspected. Rhinelander 6286-8192.

Apartments Unfurnished—Manhattan

Apartments of One, Two Rooms.

11TH, WEST (vicinity)—Beautiful, modern, fireplaces; subway; reduced; $50 up. Watkins 8239.

11TH, WEST (vicinity)—Modern kitchen, fireplaces; subway; reduced, $50 up. Watkins 8239.

17TH ST., 155 EAST—2 rooms, kitchenette; Gramercy Park section; reasonable rent.

22D ST., 447-449 WEST—2 rooms, kitchenette, bath, all improvements; $60.

46TH ST., 47 WEST—2 rooms, kitchenette and bath; $75.

JOHN P. PEEL CO.,
362 WEST 23D ST. Chelsea 6818.

22D, 102 EAST (Gramercy Arms)—2 rooms, kitchenette; new building; very reasonable rentals; automatic refrigeration; maid service available. Agent on premises.

22D, 140 EAST—Elegant 1-room apartment, finest bath, kitchenette, $65; exceptional house; quiet; Gramercy Park.

23D, 357 WEST—Modern apartment, 3 rooms; rent $70 to $80. John P. Peel Co., 362 West 23d.

Apartments Unfurnished—Manhattan

Apartments of One, Two Rooms.

24TH ST., 144 EAST (LEXINGTON AV.).
GEORGE WASHINGTON STUDIO APTS.

Unfurnished, two rooms and kitchen; also spacious dressing room, with full-length mirrors; price range $1,700 to $1,800.

ALSO 4-ROOM AND KITCHEN DUPLEX WITH SPECIAL NORTH LIGHT.

Studio apartments, adjoining George Washington Hotel; all facilities available; hotel service optional; long or short term leases. Inquire Mr. Joseph Kahn at building, or telephone Gramercy 1920.

24TH, 331 WEST—Elevator apartment, modern, with Electrolux refrigeration and breakfast nooks; 3 rooms, $85 to $100; 4 rooms, $110. John P. Peel Co., 362 W. 23d.

34TH, 155 EAST (NEAR LEXINGTON).
Two rooms, bath, non-housekeeping, all improvements; $60-$65-$70.

46TH ST., 140 EAST.
Completely equipped housekeeping apartments in modern building; switchboard, maid service available. Inquire Mrs. Taylor on premises.

48TH, 344 EAST—Large, beautiful living room, with wood-burning fireplace; well-equipped kitchen; finely appointed bath; $50.

57TH ST. AT LEXINGTON.
"THE DOVER."
An excellent apartment-home hotel with one and two room apartments, serving pantries; restaurant, maid service, refrigeration; yearly lease. Representative on premises.

58TH ST., 410 WEST—2 rooms, bath, complete kitchenette; new building; modern refrigeration; very low rentals; block from Columbus Circle. Supt. on premises or call Columbus 3236.

58TH ST., 150 WEST—Apartment hotel; 2 rooms, bath; reasonable rentals; hotel service; restaurant on premises. Apply manager.

60TH, 131-133 EAST—Attractive 2-room apartment with bath; ideal, refined surroundings.

60TH, 43 EAST—Two-room apartments, skylight studios, foyer, elevator; Frigidaire.

65TH ST., 138 WEST (THE SHROPSHIRE).
Studio 20x20 feet, entry and bath; north light; rent $60 monthly on lease.

66TH, 50 EAST—Attractive 2-room studio; fireplace; reasonable. Vanderbilt 9592.

67TH ST., 25 EAST—2-room, outside apartments with kitchenettes; 3 exposures with splendid view of Central Park; hotel service; tray service without charge. Rhinelander 1642.

71ST ST., 167 WEST (near Broadway)—Exceptional 2 rooms with serving pantries; ideal exposure; elevator; attractive rentals. Apply premises, or phone Susquehanna 4257.

72D TO 155TH ST., WEST SIDE.
Three, four, five rooms; ideal apartments. West Side Renting Co. Riverside 0622.

79TH, 244 EAST—Three-room housekeeping apartments; refrigeration; telephone service; all improvements; concession. Inquire premises. Murray Hill 4640.

82D, 32 WEST—Four rooms, 2 baths; 7 rooms, 3 baths. Agent premises.

85TH, 250 WEST—14-story; two rooms, bath and kitchenette; moderate rent.

92D, 10 EAST—1-2 rooms, modern, refrigeration; furnished, unfurnished; attractive rentals.

FORT GEORGE AV., 124 (193d St.)—2 rooms, $50; new garden apartment.

GREENWICH VILLAGE—Exceptionally attractive 2-room apartment, beautiful large living room, separate bedroom, complete kitchen, tiled bathroom, built-in shower, open fireplace, Kraftex walls, new hardwood floors, $75; also small 1-room apartment, $50. Chelsea 8890.

GREENWICH VILLAGE and Gramercy Park—Exceptionally attractive apartments of 1-2 rooms; housekeeping, all improvements; low rents. Phone Chelsea 2831, Stuyvesant 1003 or 6977.

GREENWICH VILLAGE—Small attractive apartments, fireplaces, kitchenettes, baths; very low rentals. Vaughn, 5 Christopher. Spring 7676.

RIVERSIDE DRIVE, 51 (77th)—Five spacious rooms, overlooking Hudson; new building; reasonable.

30 CHARLTON ST.

Modern 6-story Elevator

Building.

1, 2 Rooms.

Greenwich Village, one-half block from 6th Av. extension, situated on an unusually quiet street with residential atmosphere; light, cheery apartments; only 6 minutes from Times Square and 8 minutes from Wall St. by 7th Av. subway, Houston St. station; complete modern equipment; attractive rentals. Premises, telephone Walker 0651 or

Gaines, Van Nostrand & Morrison, Inc.,

41 5th Av.

Telephone Stuyvesant 1180.

1 CHARLTON ST.
Now renting.
1 and 2 Room Housekeeping.
New 6-story corner elevator apartment at new 6th Av. subway station.
All outside rooms.
Wood-burning fireplaces, refrigeration.
Arch doorways, unusual closets.
Reasonable Rents.
Apply on premises. Canal 9842, or
PEPPE & BROTHER,
40 Washington Square. Spring 8347.

Apartments of Three, Four, Five Rooms.

5TH AV., 41—Exceptionally attractive housekeeping suites; modern building; refrigeration; elevators; liberal closet space. Apply on premises, renting office. Gaines, Van Nostrand & Morrison, Inc. Stuyvesant 1180.

5TH AV., 45—Three rooms, bath; new building; housekeeping; elevator, electric refrigeration; 110th St., 60 West, 3-4 rooms, bath, housekeeping, elevator. Alps Realty Co., 38 West 9th St. Stuyvesant 1212.

11TH, 56 WEST—3 and 4 room apartments, light, sunny; electric refrigeration. Arthur Janes, 12 Duane St. Telephone Beekman 4506. Supt. on premises.

11TH ST., 295 WEST—Modern 4-room apartment, vacant Feb. 1; $110. Apply Apt. 1H. Phone Watkins 3093.

13TH, 128 WEST—2 rooms, kitchenette; $65-$75; electricity free; elevator; modern; convenient transportation. Apply premises or phone J. Harbater, Longacre 6291.

16TH ST., EAST, cor. Livingston Pl. (facing park)—All improvements parlor floor; low rent. Telephone Stuyvesant 7826.

16TH, 141 WEST—3 light rooms; after season concessions. Duross, premises.

36TH ST., 136 EAST (Murray Hill Apts.)—Two beautiful three-room apartments, one all street frontage, the other flooded with sunshine; every modern improvement; elevators; hall service; also wonderful four rooms; nothing better at any price.

36TH, 138-144 EAST (MURRAY HILL).
3-4-5 ROOMS. Exclusive and Convenient.
Exceptional layouts; 1-2 baths; instantaneous city heat; refrigeration; elevator; $1,500 up.

51ST ST., 316 WEST—4-room apartments; all improvements, Frigidaire, white tubs and sinks, paneled walls; central location. Apply Supt.

56TH, 342 WEST—High-class elevator apartment, 5 rooms, 2 baths; $125.

57TH, 435 EAST.
SUTTON PLACE.
THREE AND FIVE ROOM APARTMENTS.
Exclusive, Convenient, Reasonable.
Extraordinarily large rooms, permanent light protection all sides. Supt. or Wickersham 0431.

58TH ST., 200 WEST—One 4-room apartment, very desirable; refrigeration. Supt.

64TH, 14 WEST—4 rooms, new floors, plumbing, steam, electricity; $70-$80.

67TH, 428 EAST.
Newly renovated, 3-4 large, light, handsomely decorated rooms; bath, shower; Electrolux refrigeration, gas range, steam heat, hardwood floors; immediate occupancy; rental $60-$80.

67TH ST., 33 WEST—Studio or living room, 15x20, north light, 12-foot ceiling, 2 bedrooms, bath and foyer; attractive rental. Agent on premises or Albert B. Ashforth, Inc., 12 East 44th St. Murray Hill 1100.

72D ST., 166 WEST—Modern 12-story apartment, 3 large rooms, $1,300-$1,500. Agent on premises. Susquehanna 0409.

72D ST., 37 WEST (half block Central Park)—New 3-room apartment, dining alcove, real kitchen; best references required.

73D, 105 WEST—3-5 rooms, high-class elevator building; special rent.

74TH, 123 WEST—4 rooms, frigidaire, new building; will sacrifice $150; concession.

85TH, 250 WEST—14-story; three-four rooms, tiled kitchens; moderate rents.

92D, 10 EAST—Entire Parlor Floor.
Remodeled private house; five rooms, including real kitchen, Frigidaire; suitable professional; reasonable.

92D, 166 EAST—New elevator apartment, 3 and 4 rooms; exceptional bargains.

96TH, 9 EAST (AT 5TH AV.).
OVERLOOKING CENTRAL PARK.
IDEAL 4-ROOM APARTMENTS.
Attractive 15-story building, complete kitchen, bath, maid's lavatory, dining alcove; a perfect apartment; reasonably priced. Atwater 5044.

96TH, 166 EAST—New, modern 16-story apartment, 3 and 4 rooms, from $1,200. Representative premises.

111TH, 528 WEST—3-4-5 rooms, $1,000-$1,600. Agent on premises. Cathedral 0750.

118TH, 421 WEST—Five rooms, hall, phone service; near Columbia University; $65-$75.

125TH, 545 WEST (Broadway Subway)—3 rooms, kitchenette; elevator, telephone; $55 month.

142D, 618 WEST—Attractive 4 rooms; elevator; overlooking Hudson; reasonable. Vanderbilt 9592.

151ST, 528 WEST—3 rooms, front; electric refrigeration; Venetian medicine cabinets; French chandeliers; beautiful elevator house; finest service; $70-$75; 4 rooms, $80-$85.

Apartments Unfurnished—Manhattan

Apartments of Three, Four, Five Rooms.

172, 735 WEST, and 736 West 173d—3-4-5 rooms; rent reasonable. Apply on premises or office, 135 Haven Av.

186TH, 615 WEST (corner Wadsworth)—New high-class elevator; 4-5 large front, sunny rooms; very reasonable.

193D, 565 WEST (St. Nicholas)—Highest point city, near George Washington School; 4 corner rooms, $85; newly built.

CLAREMONT AV., 191—CONVENIENT LOCATION; LOW RENTALS.

MADISON AV., 1,331 (corner 94th St.)—Modern elevator building, 3 rooms, $100; 5 rooms, $125-$150; liberal concession. See Superintendent, or call Vanderbilt 1193.

WASHINGTON SQUARE—Large north studio, wood-burning fireplace, 2 bedrooms; southern exposure; Frigidaire, kitchen, bath. Telephone Spring 7045.

TUDOR CITY—FOUR-ROOM APARTMENT DAVIS. VANDERBILT 8860.

Apartments of Six Rooms and Over.

9TH, 38 WEST—6-7 large rooms, 2 baths, open fireplace; elevator; $2,200-$2,600. Alps Realty Co., Stuyvesant 1212.

13TH, 117 WEST—1-2 rooms, kitchen, gas and electric free; 4-5 rooms with kitchen; elevator; recently completed; convenient transportation. Apply premises or phone J. Harbater, Longacre 6291.

16TH, 114 WEST—2 rooms, kitchenette; 3 rooms, kitchen; recently completed; convenient transportation. Apply premises or phone J. Harbater, Longacre 6291.

16TH, 141 EAST—6 light rooms; quiet house; improvements; immediate occupancy. Supt.

23D ST., 348 WEST—Exceptional house, large rooms and bath; steam heat, electric light, high ceilings; high-class apartment. Henry Merritt, 262 West 23d St. Chelsea 7187.

58TH ST., 200 WEST—6-room apartments, very desirable; refrigeration. Supt.

73D, 133 EAST—7 rooms, all improvements; $110 and up.

83D, 142 EAST—7 exceptional, large, light rooms, all improvements; $100.

87TH, 51 EAST—6 rooms, all improvements; $75 and up.

94TH, 203 WEST—Six light, sunny rooms; elevator apartment; near Broadway. Mestre.

110TH, 601 WEST—7-8 rooms, 12-story fireproof building; 3 elevators, every modern improvement; rent $2,200 to $3,000. Apply premises.

113TH, 601 WEST (N. W. COR. BROADWAY, FORREST CHAMBERS)—FINEST TYPE, 12-STORY; 6-7-8-9 LARGE, LIGHT, SUNNY, MODERN ROOMS, 3 BATHS; LIVING ROOM 21x20; DINING ROOM 19x23; FRIGIDAIRE; RENT REASONABLE.

123D, 457 WEST—6 rooms, facing park; elevator; investigate; owner on premises.

155TH (889 St. Nicholas Av.)—Eight large, light rooms, all front; elevator building; convenient to all lines; $125.

136TH, 536-8 WEST.
(Adjoining B'way, near subway.)
The "Belgrade," under new ownership.
Large, beautiful 7-room elevator apartment, exclusive, quiet, dignified; each room private; $115. Supt. or Olinville 8668.

144TH, WEST (53 Hamilton Terrace, east of Broadway)—High-class elevator apartments; quiet, refined; 6-7 large, light rooms beautifully arranged, decorated; phone service; $110-$120; very low.

RIVERSIDE DRIVE, 706 (148th)—High-class elevator apartment, 6-7 rooms, 2 baths; all improvements; reasonable rent.

FINE CORNER APARTMENT.
1,364 Lexington Av. (corner 90th)—7 outside rooms, all modern improvements; $120.

MUST sacrifice 8-room apartment on Riverside Drive, all outside rooms. Call Susquehanna 4860, between 5-7 P. M.

Apartments of Miscellaneous Rooms.

57TH ST., 457 WEST (ADDISON HALL)—Just completed, 16-story, 1 to 3 room housekeeping suites, on yearly lease; silent automatic refrigerators. Representatives on premises. Columbus 8720.

77TH, 50 WEST (Hotel Park Plaza).
A few exceptional 2-room suites, with kitchenette and private bath and shower, $75 month; also 3-room suites, $125 month. Mr. Werner, Mgr.

88TH, 111 EAST (AT PARK AV.).
3 and 6 rooms, 1-3 baths;
Physician's suite, 11 rooms, duplex;
New 16-story building.
Agent on premises. Sacramento 8557.

94TH ST., 170 EAST—New elevator apartments, 2, 3, 4, 5 rooms; $900 up.

105TH, 73 WEST—New house, 2 and 3 rooms, $75 up. See Supt. or phone Academy 8072.

157TH (940 St. Nicholas Av., northeast corner)—3-4-5-6 rooms, high-class modern elevator apartment building, block from school; elevated and buses at hand; ownership management. Wadsworth 8000.

161ST (between Riverside and Fort Washington Av.)—4-5-6-7 rooms; modern elevator buildings; reasonable rentals; school bus service. Apply Hudson View Construction, 657 West 161st St. Wadsworth 6335. Office open daily, Sunday and evenings.

MADISON AV., 518—Immediate possession; three and two rooms, with bath and kitchenette; price $65 to $100.

RIVERSIDE DR., 790 (Riviera)—Fireproof.
5 rooms, from $1,200.
6-7 rooms, 2 baths, from $1,800.
7-8 rooms, 2 baths, washrooms, from $2,100.
9-10 rooms, 3 baths, from $2,500.
156th-157th. Resident Mgr. Billings 2900.

RIVERSIDE DRIVE, 835 (Villa Norma elevator apartments), north of 158th St.—3-4-5-6 rooms, Frigidaire; subway and bus lines at hand; school bus service for children; ownership management. Billings 7551.

RIVERSIDE DRIVE, 635 (corner 141st St.), 5, 6, 7 large, light rooms.
FROM $1,500.
11-story building. Tel. Wadsworth 1263.

RIVERSIDE DRIVE, 375 (south corner 110th)—4-5-6-7 rooms, now renting at attractive rentals. Agent on premises.

HOTEL MAYFLOWER,
15 Central Park West,
61st St. to 62d St.
1, 2 and 3 room suites, $900 up; serving pantry, Frigidaire; full hotel and restaurant service; immediate possession. Telephone Columbus 0060.

Apartments—Bronx.

Unfurnished.

UNIVERSITY AV., 2,315 (near Fordham Road)—3-4-5 rooms, modern elevator; night service; plenty closets, including cedar; near schools, subway, shopping; very low rentals.

UNIVERSITY AV., 1,445-5-8 modern, large rooms; $75-$85. Perrella, Topping 8749.

WOODYCREST AV. (166th, 2 blocks west Jerome)—3-4-5-6 rooms, large, bright, airy; reasonable rents; concessions. Supt., 1,123 Woodycrest Av. Jerome 8711.

WOODYCREST AV., 1,124 (166th)—3-4-5 rooms, bright and airy; reasonable rents; concessions. Apply Janitor. Jerome 2660.

Apartments—Brooklyn.

Unfurnished.

15TH AV., 5,402—Doctor's apartment only, beautiful residential section of Borough Park, 9 rooms, 2 baths, extra room in basement; first floor of corner high-class 2-family house; steam-heated garage; rental $3,000.

FLATBUSH AV. (2,121 Westbury Court, northwest corner, one block north of Parkside Av. subway station, B. M. T. Brighton line)—The Navarre, newly constructed elevator building, 2 to 6 rooms, refrigeration, &c. Ownership management. Flatbush 6926.

Apartments—Queens & Long Island.

Furnished.

GARDEN CITY—Four rooms; electric refrigeration; elevator; maid service if desired; near station; sublet January to May 1 or longer. Telephone Garden City 3299.

JACKSON HEIGHTS.
QUEENS GARDENS APARTMENT HOTEL.
Two and three rooms, complete housekeeping elevator apartments, surrounded by beautiful garden; unfurnished, from $50, furnished, from $70. Take B. M. T. or I. R. T. to Jackson Heights station, or 5th Av. bus to corner, 37-55 79th St. Havemeyer 7559.

JACKSON HEIGHTS.
Newly furnished housekeeping apartments, 3 rooms, $90 upward. Jackson Court, 37-51 89th St., one block Elmhurst Av. station, Flushing line. Newtown 7646; Pomeroy 149.

JACKSON HEIGHTS—Three rooms, complete; near subway, 5th Av. bus. Havemeyer 7210.

KEW GARDENS—Sublet 5 rooms, attractively furnished, including piano; wonderful large living room with fireplace; switchboard service; garage. Kew Bolmer, Opposite Inn, Virginia 2440.

BEAUTIFUL 100% furnished 3, 4 and 5 room suites, $18 to $25 weekly; reduction by month; some include free steam-heated garage; living room with daybed, bedroom, complete kitchen; Frigidaire; entirely new house; entirely new, modern furniture; tile bath and kitchen; every modern convenience; gas and electricity furnished; 12 minutes on 5th Av. bus No. 15; right at foot Lowery St. station, B. M. T., I. R. T. or 2d Av. "L," Flushing line; nearer Times Square than 100th St., Manhattan; open 7 days weekly, 9 A. M. to 9 P. M. O'Reilly, 45-05 Lowery St., Long Island City. Hunterspoint 1950.

BEAUTIFUL FURNISHED APARTMENTS.
2 ROOMS, $75.
3 ROOMS, $85.
All new furniture in new apartment house, with every improvement, incinerators; transit, stores, churches, &c.
ALSO UNFURNISHED APARTMENTS.
APPLY AT OFFICE.
40-20 Fisk Av. (69th St.), Woodside, near Fisk Av. subway station (Flushing line). Pomeroy 4894.

Unfurnished.

CRYSTAL GARDENS (14 minutes from 42d)—All large, outside rooms, sunshine and air, no courts, spacious gardens, tennis courts, 2-3-4-5-6 rooms, $48 to $80; 4 rooms, semi-basement apartment, $45. 287 Hoyt Av., Astoria. Queensboro subway from Grand Central, B. M. T. from Times Square or 2d Av. "L" (Astoria line) to Hoyt Av. Send for booklet.

FOREST HILLS GARDENS—Sublease 3 rooms; opposite station; must sacrifice. Boulevard 4570.

Apartments—Westchester.

Furnished.

LEAVING city, will sublease very desirable 5-room apartment, furnished or unfurnished, with large living room; 5 large closets; Kelvinator; semi-southern exposure; elevator service. Phone New Rochelle 8809.

Unfurnished.

NEW ROCHELLE—Must sublet attractive apartment 4 rooms, foyer, latest improvements; party left town. Apply premises (Beauchamp Apartments), 151 Centre Av. See Mr. Wheatstone for Paulsen's apartment. Phone New Rochelle 9832 or L. Rosen, Stagg 1000.

Apartments Wanted.

Furnished.

MAJOR OF MARINES, here on temporary duty, at least four months, with wife and well-disciplined daughter, 7, desires furnished housekeeping apartment, 2 or more rooms, preferably midtown, from Feb. 1; moderate rental. Algonquin 0249.

EIGHT-ROOM apartment, between East 65th and 80th, 3 master bedrooms, 2 servants' rooms; living room, dining room, kitchen; immediate possession to March 1 or 15. Wickersham 4574.

Moving, Trucking, Storage.

MOVING—Full or part loads, anywhere, 1,000 padded vans in 162 cities, expert workmanship only; responsible, dependable, reliable; fully insured; daily service to many States; lowest rates. United Van Service, Inc., General Motors Building. Circle 3193.

LONG DISTANCE movers, anything, anywhere, personally owning and operating 75 modern, insured vans; established 1896. Davidson Transfer, Storage Co., 726 11th Av. Columbus 4016.

STANDARD STORAGE, 148 West 90th St.—Storage, lowest rates; local, long distance moving, packing, shipping. Schuyler 1670.

LOADS wanted, Buffalo, Cleveland, Detroit, Dayton, Pittsburgh, Harrisburg; insured. Dankert. Trafalgar 9575.

SEVERAL vans returning empty Pittsburgh, take loads Western points cheap. Circle 3096.

Apartments and Rooms to Share.

101ST, 4 WEST—American woman offers comfortable home to business girl, $7; agreeable surroundings, all conveniences. Academy 7280.

CLAREMONT AV., 21 (Apt. 21)—Columbia University subway, lady to share with lady 1 or 2 rooms, kitchen, laundry privileges. Cathedral 7203.

RIVERSIDE DRIVE, 564—Gentleman share apartment with gentleman. Call 2-5 P. M. University 1540, or Supt.

Furnished Rooms—East Side.

12TH (184 2d Av.), opposite St. Mark's Churchyard—Large front room, large alcove, modern, attractive furnishings, Oriental carpets; for 1 or 2; $60 a month; private entrance, bath. Stuyvesant 6458.

21ST, 147 EAST—1 room; very comfortable; $8 weekly.

22D, 35 EAST—Just opened; house entirely renovated and beautifully furnished; large, $12.50-$14; good service; references.

23D ST., 145 EAST.
KENMORE HALL.
New 23-Story Club Hotel.
WALK TO WORK.
Live in Gramercy Park Section.
Room rates lower than prevailing elsewhere; 675 rooms, 350 with baths; applications received at rates $8 to $14 per week; double room, $16; swimming pool, free gymnasium, dining hall, library, spacious lounges; exclusive floors for men and women.

24TH, 125 EAST (6W)—Large, homelike, single; water; private; elevator; references; $9.

29TH ST., COR. MADISON AV.
HOTEL SEVILLE.
Convenient, yet quiet location; outside rooms with private bath; beautifully appointed; restaurant and cafeteria on premises.
RATES ARE SURPRISINGLY LOW.
Telephone Mr. Mackay, Lexington 2960.

30TH, 25 EAST—Charming, non-housekeeping, residential studio; privacy. Bogardus 9096. Keehner.

32D ST., 11 EAST.
STRATFORD HOUSE.
Fireproof Residential Hotel.
Convenient to Shops and Theatres.
TRANSIENTS ACCOMMODATED.
Rooms with bath, $2.50 Day, $15 Week.
SPECIAL RATES ON SUITES.
Complete Hotel Service. Bogardus 1500.

34TH, 122 EAST—$7-$11; exclusiveness, charm, privacy. Lexington 0990. Edgar Studios.

35TH, 144 EAST—Modern, large, medium, private baths; singles, steam, water; reasonable.

37TH, 12 EAST—SINGLE ROOM, $9 AND $13.

37TH, 153 EAST—Comfortable, well-furnished single rooms; $10-$11-$12; reference.

38TH ST., 22 EAST (corner Madison Av.)—Fraternity Clubs Building, a few single rooms available, with full club privileges, dining rooms, &c.; rates $13 to $21 weekly; transients $3 to $3.50 daily. Caledonia 3700.

38TH ST., 22 EAST (corner Madison Av.)—Fraternity Clubs Building; a few single rooms available with full club privileges, dining rooms, &c.; rates $13 to $21 weekly; transients $3 to $3.50 daily. Caledonia 3700.

39TH, 29 EAST.
Single, double; immaculate; convenient; elevator; references.

39TH, 114 EAST (Murray Hill)—Large, attractively furnished room with private bath.

53D, 53 EAST—Large room, adjoining bath; bachelor apartment house; furnished, unfurnished.

53D, 133 EAST—Beautiful singles, doubles; steam; phone service; $10-$14.

53D, 63 EAST—Large room, private bath; also single, adjoining bath; references.

56TH ST., 328 EAST (THE SUTTON).
ATTRACTIVE NEW RESIDENTIAL HOTEL for women. Renting agent premises.

60TH, 131-133 EAST.
Newly furnished, clean rooms; running water, bath; light, airy, pleasant.

60TH, 18 EAST—Room, bath, $21 weekly; room near bath, $45 monthly.

64TH, 110 EAST—Unexcelled location and personal address; single and double rooms.

74TH, 20 EAST—Newly decorated, select single room, $9 weekly. Rhinelander 10347.

76TH, 42 EAST—Beautiful room, adjoining bath, $10; kitchenette, bath, $25.

86TH, 61 EAST (NEAR PARK).
COMMUNITY CHAMBERS.
New type residence, business women, rooms done modern manner, colorful, interesting, livable; maid service; reception room, community kitchens; $9.75-$14.75 weekly; references required. Maude Kean, director.

86TH (1,032 Park Av.)—Beautiful room, kitchenette, adjoining bath; $15; steam, service.

86TH (1,036 Park Av.)—Room, adjoining bath, $10; kitchenette, private bath, $18.

95TH, 29 EAST—Double, single rooms; cooking privileges; refined surroundings; $7.50 upward.

102D, 240 WEST (Apt. 63)—Large, sunny front room; corner; every convenience.

LEXINGTON AV., 279 (36th)—Newly remodeled, decorated; steam; with, without bath; exclusive.

LEXINGTON AV., 250 (35th)—Single, steam, water; exclusive; $8-$10; doctor's home.

MADISON AV., 937—2 rooms and bath; suitable for 1 or 2.

PARK AV.—Unusual room, quiet and select; opportunity. Butterfield 0464.

PARK-MADISON—Single; delightfully convenient; gentlemen. Lexington 9342.

RIVERSIDE DRIVE, 740 (151st), Apt. 6F—Opportunity for gentleman secure room in high-class elevator apartment; quiet; no other roomers; references. Edgecombe 2510.

ALLERTON HOUSES.
Club residence for men, conveniently located, according every comfort, with the surroundings and service of the select club; lounge, library, billiards, squash courts and handball courts; rents $12 to $20 per week, according to location; for approved residents only; transients, $2.50 to $3 per day.
For information telephone Caledonia 3700.
143 East 39th St.
22 East 38th St. 45 East 55th St.
and 130 East 57th St., for women only.
New York. Chicago. Cleveland.

HOTEL RUTLEDGE.
WOMEN EXCLUSIVELY.
SUNNY, PRIVATE ROOMS.
IDEAL LOCATION
"TRANSIENTS ACCOMMODATED."
SPECIAL RATES—$10 UPWARD WEEKLY.
LEXINGTON AV. AND 30TH ST.
ASHLAND 8966.

Furnished Rooms—West Side.

11TH, 228 WEST—Large room with private bath, kitchenette and open porch, suitable couple; convenient subway; $17.50 weekly; others, $7 up. Phone Watkins 0454.

12TH, 111 WEST—Two rooms, light housekeeping; ground floor; business woman.

23D ST., 222 WEST (west of 7th Av.)—Large rooms with private baths, $17.50 to $21 per week; with running water and near baths, $14 to $16; full hotel service. Hotel Chelsea. Watkins 6200.

23D, 260 WEST (CAVANAGH'S).
Large room with private bath; small; steam heat, electricity, hot water; gentlemen.

32D ST. AND BROADWAY.
HOTEL MARTINIQUE.
PERMANENT RATES.
ROOM, USE OF BATH, RUNNING WATER, $15 WEEKLY; TWO PERSONS, $18; ROOM, PRIVATE BATH, $18 WEEKLY; TWO PERSONS, $21. PENNSYLVANIA 3800.

42D ST., 351 WEST,
COMMODORE CLUB HOTEL, $15 weekly up; new 21-story building for men and women; bedroom-living room combined, kitchenette, refrigeration, bath, swimming pool, gym.

44TH, 123 WEST (Hotel Langwell)—$12 single, $15 double, weekly; adjacent bath.

Furnished Rooms—West Side.

47TH ST., 106 WEST (RALEIGH HALL).
A RESIDENCE FOR MEN,
where, at rates lower than average, men enjoy comfortable quarters, live well and appreciate quiet, exclusive club life.
$10-$17 WEEKLY; $2-$3 DAILY.

48TH ST., 129 WEST (Hotel Bristol)—Room with private bath, single, $21 to $25 per week; double, $25 to $30 per week.

49TH ST., 130 WEST.
HOTEL CHESTERFIELD.

ROOM, ADJACENT BATH,
SINGLE $12 WEEKLY; DOUBLE $18.

ROOM, WITH PRIVATE BATH,
SINGLE $18 WEEKLY; DOUBLE $21.

49TH, 57-68 WEST—Clean, comfortable doubles, bath; $15-$16; singles, $6.

53D, 32 WEST (near 5th Av.)—Newly furnished, exceptionally large single and double rooms, private bath, steam; suitable two-three; $15 to $20 weekly.

54TH, 42 WEST—Attractive single room, beautifully furnished; quiet surroundings; refined atmosphere.

56TH, 216 WEST (corner Broadway)—Attractive rooms, facing Broadway. Denner, Apt. 21.

57TH, 118 WEST—Room on men's club floor; complete hotel service; $14 weekly.

60TH ST. (West of Broadway).
ST. PAUL HOTEL.
Rooms, with running water, $1.50.
Rooms, with private bath, $2.
SPECIAL WEEKLY RATES.
One Block from Columbus Circle.

60TH, 76 WEST—Immaculate, comfortable, homelike, outside; heat; references; gentleman; $7. Mersereau.

61ST, 26 WEST (61ST ST. HOTEL).
Just west of Broadway; modern, desirable, sunny rooms; private bath; $15 weekly; others $8 up; transient, $1.50 up.
CLEAN—COMFORTABLE—HOMELIKE.

70TH ST., 115 WEST (near Broadway).
STRATFORD ARMS
CLUB RESIDENCE
for single men and women.
Full hotel service with these club features; gymnasium, lounge, reception rooms, billiards; everything to make your stay most inviting; references necessary.
Single rooms, $10 to $15 weekly; double rooms, $17 to $20 weekly. Trafalgar 9400.

71ST, 27 WEST—Warm, clean, double and single rooms; $7, $10, $15.

72D—Room, bath, southern exposure, private family, 16th floor, $15. Endicott 4526.

73D ST., 143 WEST
(East of Broadway).
HOTEL HAMILTON.

Light, outside suites of 1 and 2 rooms and bath; full hotel service; excellent restaurant. Endicott 7400.

73D, 101 WEST—Comfortable, sunny, twin beds; running water; also single. Lewis.

73D, 106 WEST—Attractive single and double rooms; $6, $10, $15, $18.

74TH, 39 WEST—Owner's residence; large, sunny, double, kitchenette, adjoining bath; reasonable.

74TH, 248 WEST—Beautiful, large, $12; small, private bath, $8; modern improvements.

74TH, 126 WEST—Attractive, medium, private bath; clean; quiet house.

75TH, 57 WEST—Bachelor having large apt. with double, single rooms, responsible gentleman; reasonable. Susquehanna 6858, Brett, 73.

75TH, 8 WEST—Comfortable basement, complete bathroom, kitchenette; $16 weekly; single, $8.

75TH, 236 WEST—Gentlemen exclusively, large, attractively furnished front; bath; single, $6.

75TH, 116 WEST—Southern exposure, modern room; suitable 1-2 gentlemen; references.

75TH, 112 WEST—Large rooms, baths, housekeeping; $10-$15; single, $6.50; meals.

76TH, 18 WEST—Small, comfortable room, private bath $12; larger, $14; magnificent house; refined professional, artist, business class.

76TH (343 West End)—Small, warm, sunny room, second floor, front; $9.

79TH, 230 (corner Broadway)—Large, attractive, sunny room, bath; excellent view; exclusive apartment; home atmosphere; reference. Apt. 122.

79TH (400 West End)—Double front, kitchen privileges; $12; single, $9. Straus.

80TH, 100 WEST (HOTEL ORLEANS)
—FACING BEAUTIFUL CENTRAL PARK; SUNNY, LARGE ROOMS, BATH, $2.50 UP; WEEKLY, $15 UP; 2 ROOMS, $4; WEEKLY, $25 UP.

80TH ST., 306 WEST (near Drive)—Elevator, modern rooms, newly furnished; single, double, $9 up; hotel service.
CLEAN, COMFORTABLE, HOMELIKE.

80TH, 321 WEST—Newly opened, modernly furnished, exceptional rooms, private bath, kitchenette.

80TH, 203 WEST (4W)—Newly furnished, use kitchen, double, single; $10; unusual.

80TH (411 West End)—Large, with-without piano, kitchenette; also single. Dodge.

81ST ST., 51 WEST (new Hotel Colonial).
FACING PARK.
$12; 1 AND 2 ROOMS $25.

83D, 233 WEST—Large, sunny room, bath; small room. Killion. Susquehanna 5543.

83D, 323 WEST (6E)—Sunny, front, double, kitchen privileges; $13; elevator apartment.

83D, 5 WEST (Central Park West)—Single, double rooms, newly furnished; reasonable.

84TH, 162 WEST—Beautiful, warm, sunny, double, front, telephone; single, $8. Tracy.

85TH, 330 WEST (near Drive)—Parlor and bedroom, neatly furnished; moderate rentals.

85TH, 62 WEST—Lovely, heated, adjoining bath, refined surroundings; $8-$10-$12.

88TH, 350 WEST (near Drive)—Private living and bedroom, excellently furnished, private bath; also single room for desirable party; reference. Shuber, 1 flight up.

88TH (West End)—Attractive bed-sitting room; very exceptional home. Schuyler 2581.

90TH (Broadway)—Attractive room, private bathroom, private family; gentleman; moderate. Schuyler 0250.

91ST, 252 WEST (Broadway)—Beautiful front, running water; suitable 3; elevator. Bregman.

94TH (222 RIVERSIDE DRIVE, APT. 62, 6TH FLOOR)—SINGLE AND DOUBLE ROOMS, OUTSIDE; RUNNING WATER; SUITABLE 1-2; $7-$15 WEEK. RIVERSIDE 9135. BJORNBERG.

94TH, 310 AND 315 WEST.
Small or Large. Single or Double.
Private Baths. Kitchen Privileges.
$6-$8-$10-$18 WEEKLY. HOTEL SERVICE.

97TH, 1 WEST (facing Central Park)—Elegantly furnished large front rooms, suitable 2; hotel service; steam; $7 up.

99TH, 304 WEST (7W)—Attractive, warm room; twin beds; private lavatory; $12.

100TH, 317 WEST—Attractive rooms, kitchenettes, private baths; one suitable for 3.

103D, 244 WEST—1-2 attractive rooms, baths, $18-$25; single, $8.

104TH, 150 WEST—Comfortably furnished room, bath adjoining, gentleman; moderate. Apt. 1.

107TH, 233 WEST (Apt. 17)—Unusual opportunity for couple or three ladies; real home; board optional; elevator; reasonable.

107TH, 300 WEST—Sunny room facing Broadway; private family; elevator. Apt. 7E.

110TH, 601 WEST—Attractive cozy living room, bedroom and kitchenette; private bath; subway corner; reasonable; weekly rental. McGhee.

Furnished Rooms—West Side.

110TH, 544 WEST (near Broadway)—... suites, men's new 8-story clubhouse; ... service; restaurant; daily, weekly ...

110TH—Comfortable, healthy, quiet ... subway, small family, $10. Phone Cathedral 2894.

110TH, 515 WEST (6B)—Delightful ... front, charmingly furnished, for one ...

112TH, 542 WEST (9A)—Corner ... suite, private bath; high, sunlit ... Hudson; exceptionally attractive.

112TH, 604 WEST (17)—Large, elegant ... side single; immaculate, quiet ... references.

112TH, 611 WEST—Attractive double ... single, near Riverside. Apt. 52.

113TH, 562 WEST—Beautifully furnished large, single, double, $8 up; ... Zvan.

113TH, 549 WEST—Altora Residence Club Women; $5.75-$10.75; attractive ... keeping.

119TH ST., 419 WEST—Sunny front ... private, adjoining bath. 8B.

136TH, 626 WEST (Apt. 4)—Nicely furnished room; homelike; cheerful; gentleman; reasonable.

136TH, 522 WEST (32)—Sunny ... kitchen privileges; couple, gentleman; reasonable. Brueckner.

140TH, 522 WEST—Large front housekeeping, $8, $10; single, $5; redecorated.

141ST, 561 WEST (54)—One large room, comfortable, reasonable. Bradhurst 0883.

144TH, 600 WEST (6E)—Lovely outside ... beds, running water; bus, subway.

147TH, 561 WEST (Broadway)—Comfortable room; running water, steam; gentleman; $6. Conway.

151ST, 518 WEST (near Broadway)—Beautiful outside single, $6 up; double ... steam; telephone; elevator; kitchen privileges; shower; 2-3 housekeeping ... Edgecombe 5517.

CLAREMONT AV., 21 (Apt. 21)—Columbia University; subway; single, double ... kitchen; laundry privilege; reasonable. Cathedral 7203.

MORNINGSIDE DRIVE, 100 (120th)—Delightful location, Heights, overlooking Morningside Park; residence club, near Columbia; 2 buildings; attractive general reception rooms, dining room; single, $8; double, $12-$14; housekeeping suite, 2-4 persons, $16-$25.

RIVERSIDE DRIVE, 63 (near 79th)—Attractive, new double room, suitable 3; all conveniences; steam; twin beds; kitchen ... bath.

RIVERSIDE DRIVE—Large combination bed-sitting room, facing river; suitable ... or more; quiet American family. Riverside 0259.

RIVERSIDE DRIVE, 524 (next International House, 123d)—Attractive singles, doubles, suites, $6.50 up; running water, kitchen privileges. Wilson.

RIVERSIDE DRIVE—Attractive room, private bath; facing Hudson; only ... Academy 3145.

RIVERSIDE DRIVE (near 113th)—Beautiful front room, twin beds, connecting ... Cathedral 0771.

RIVERSIDE DRIVE, 24—Large front ... living, enclosed bath, shower; ... room.

RIVERSIDE DRIVE, 202—Beautiful ... room, newly furnished; suitable 1-2 ...

WASHINGTON SQUARE, 53 SOUTH.
HOTEL JUDSON.

Rooms in bachelor's quarters with hotel service, as low as $9 a week; rates ... meals if desired. Spring 5360.

WEST END AV., 411, (Apt. 1W)—Beautiful large room, recently redecorated, with ... of 80th St.; private bath; also smaller ... with and without running water.

WEST END, 839 (101st)—Large, outside, attractive, newly furnished; $10. Riverside 7219.

CLAREMONT CLUB.
Attractive rooms, $6 up; running water, showers, gymnasium; ideally located opposite Grant's Tomb; congenial atmosphere; prevailing; references. 140 Claremont (122d).

Furnished Rooms—Brooklyn.

A CLUB RESIDENCE
FOR MEN AND WOMEN,
$10 to $25 weekly.
Transients, $2 per day upward.
New 550-room hotel, private baths, ... ously furnished, all light and airy; swimming pool, gymnasium, social rooms, library, solarium, restaurant; beautiful view ... York harbor; 5 minutes Wall St.; breakfast 25c up; lunch 50c; dinner $1; also a la ... at rates that will surprise you.

HOTEL PIERREPONT,

Pierrepont and Hicks Sts., Brooklyn ... Brooklyn. Main 5500.

MANHATTAN BEACH HOTEL,
MANHATTAN BEACH, NEW YORK C...
Live in a modern fireproof hotel by the seashore for less than in the crowded ... $9 per week and up for one, $12 per ... and up for two; every convenience ... and handball courts; 37 minutes from ... Square (B. M. T. Brighton Beach ...). Phone Sheepshead 3000.

Furnished Rooms—Wanted.

CLEAN, neat, airy; refined private ... near transportation; with or without ... state rates. S 316 Times.

Board—Manhattan—Bronx.

82D, 124 WEST (Greycourt)—Unusual ... spacious parlors, attractive dining ... modern equipment and refined, homelike atmosphere.

83D, 325 WEST.
SIMMONS HOUSE FOR BUSINESS W... Beautiful rooms; excellent food; every convenience; $13-$17 weekly.

MADISON AV., 193—DOUBLE, PRIVATE BATH; EXCELLENT FOOD; SUITABLE ...

NURSE having two patients in comfortable apartment overlooking new Hudson ... can accommodate lady needing special ... terms moderate. 851 West 177th ...

Board—Staten Island.

THE EVELYN LODGE.
Charmingly Inviting Family Residence ...
20 Min. Downtown, N. Y. ...
50 Lovely Rooms, Parlors, Porches, ...
$18 Single, $32 Double, Up with ...
71 Central Av., St. George, S. I. ...
Tel. St. George 379. ...

Board—Brooklyn—Queens.

OCEAN AV., 1,280 (Brighton subway ...)—Exceptional rooms; comfortable ... steam, plenty of baths; garage. ... 9848.

FINE old mansion, exclusive section ... subway, semi or private baths; home ... ing; reasonable; references. Prospect ...

Country Board.

Long Island.

KEW GARDENS, L. I.
Bright, outside rooms, metropolitan ... cuisine at rates, including all meals, ... as $21 a week; private tennis courts, ... room, golf and horseback riding; ... fare on electric trains, $7.81. Kew Gardens Inn., Queens Blvd. and Union Turnpike. Richmond Hill 3892.

HOUSEHOLD SITUATIONS WANTED

55 cents per agate line daily. 65 cents Sunday.
Advertisements may be placed at any branch office of The Times or at any of the 800 classified advertising agencies located throughout metropolitan New ...

Female.

COOK, English, excellent references, wishes position, private family; New Canaan or Stamford preferred. Tel. New Canaan 922.

DRESSMAKER, expert, latest mode fitting, finishing, remodeling; moderate. Miss Armitage. Susquehanna 10068.

GIRL, young, German, houseworker, cooking, good references; hard of hearing. Monument 8656.

GOVERNESS or nursery governess, American, Southern bred, age 30, intelligent, capable, experienced; good references; children, 3 to 8 years; city or country. Susquehanna 4377.

HOUSEKEEPER, companion to lady or lady's maid, German, middle aged, refined, experienced, wants position. E. Lemier, care Schroeder, 60 4th St., Weehawken, N. J.

HOUSEWORKER, young, refined, reliable, with likeable 8-year boy; excellent references; good home and high wages. Mulberry 6298.

HOUSEWORKER, competent maid, wishes position, family 2; cook, waitress; no laundry; wages $75; city; reference. Monument 7381.

HOUSEWORKER, colored, reliable, whole or part time; good references. Call Cathedral 7053.

HOUSEWORKER, colored, morning part time, or afternoon, 4-8; references. Monument 8786.

HOUSEWORKER, GENERAL; BEST REFERENCES. MONUMENT 5363.

HOUSEWORK—Neat colored girl, half time or whole; no Sundays. Audubon 7983.

HOUSEWORKER, light colored; whole, part time, day's work; references. Brad. 2082.

HOUSEWORKER, sleep in; white girl; city references. Phone after 10. Schuyler 2655.

LADY highly recommends Irish girl as mother's helper; city, country. Atwater 3481.

LAUNDRESS, shirts, silks, children's clothes, taken out; long experience; reliable. Audubon 2727.

MAID, for lady; sewing, packing, keep clothes excellent condition. Bradhurst 8023, afternoon.

MANAGING HOUSEKEEPER or companion to middle aged lady, in fine household, Austrian, expert cooking, reliable; languages; travel; best references. Hempstead 7688.

NURSE, English, experienced, wishes position in good family; infant, child. Hillcrest 5429M.

Female.

NURSE to infant, in well-organized household; also experienced in practical nursing; English; good references. C 16...

NURSE, German, experienced infants ... ... Write 321 East 86th. Call ... 1382.

Closing Hours for Advertisements
Daily Edition
Amusements 2 P. M., Real Estate, ... ships, Resorts and Business Page ... ments 3 P. M. day preceding publication; other advertisements before 4 P. M.
Lost and Found, Births, Marriages and Deaths accepted until midnight.
Sunday Edition
Schools, Steamships, Hotels, Resorts, ... ments—WEDNESDAY 6 P. M.
Display Apartment and Real Estate ... cuts, photographs, mortises or ... THURSDAY MIDNIGHT.
Editorial Section—THURSDAY MIDNIGHT ...
Undisplayed classified, Business ... ties—FRIDAY, 1 P. M.
Undisplayed classified subject to ... —SATURDAY, 1 P. M.
Rotogravure Picture, Book Review and ... zine and Suburban Picture Sections—... Tuesday, 12 days preceding publication.
Errors avoided by delivering ... tisements in advance of closing time.
Offices
Telephone Lackawanna 1000
Times Building — Harlem, 137 West 125th St.
Times Square — Brooklyn, 300 Washington St.
Times Annex, 43d Street — Bronx, 2,919 Third Av. (149th St.)
West of Broadway
Downtown, 7 Beekman St.
Fordham, 132 E. Fordham Rd.
Newark, 17-19 William St. Tel. Mulberry ...
White Plains, 171 Main St. Tel. White Plains ...
Mineola, 157 Franklin Ave. Tel. Garden City ...
RAG PAPER EDITION for permanent preservation—Single copies, 75c; Sunday, $1.25.

HOUSEHOLD SITUATIONS WANTED

55 cents per agate line daily; 65 cents Sunday. Advertisements may be placed at any branch office of The Times or at any of 200 classified advertising agencies located throughout metropolitan New York.

Female.

NURSERY-GOVERNESS, German, 29, refined, [illegible] Flushing.

[illegible] children, 2 years [illegible] Stockholm St., [illegible]

[illegible] practical, to lady; references; best [illegible] Bradhurst 2-3618.

[illegible] housework; [illegible]

[illegible] hospital training, [illegible] K. 200 East [illegible]

Employment Agencies.

[illegible] chambermaids, housemaids, nurses [illegible] domestic help; [illegible] Randall 280 Madison [illegible]

[illegible] personnel selection depends on [illegible]

[illegible] cooks, waitresses, house-[illegible] Butterfield 5850.

[illegible] Agencies [illegible]

[illegible] Employment Agency, [illegible]

[illegible] cooks, waitresses, Harlem 6264.

[illegible] Domestic Agency, [illegible]

NURSERY GOVERNESS, Swiss, highly recommended; $55. Lazare's, 624 Madison Av. Volunteer 3700.

COOK-HOUSEWORKER, German, references; anywhere. Palm Agency, 637 Madison Av. Volunteer 4922.

Male.

CHAUFFEURS—High-class private chauffeurs supplied free. Society of Professional Automobile Engineers, 153-159 West 64th. Trafalgar 6184.

CHAUFFEUR, English, 31; seven years' experience; any car; city or elsewhere; good references. Please phone William, Butterfield [illegible]

COUPLE, Finnish, butler, handyman, driver; cook, houseworker; references. Panttila, [illegible] 5th Av.

CHAUFFEUR, butler, German, 29, single, expert mechanic on foreign and American cars, [illegible] 430 East 70th St.

CHAUFFEUR; mechanic; reliable; neat appearance; [illegible] high grade cars; go anywhere. University 2589.

CHAUFFEUR-MECHANIC, German, 35, single; reliable; [illegible] Regent [illegible]

CHAUFFEUR, useful, 6 years last position; good references. [illegible] Susquehanna 9798.

CHAUFFEUR, first class, would like to go South or California; good horseman; references. J. E., 1,329 6th Av.

CHAUFFEURS, private, furnished; reliable, experienced; highly recommended. German Chauffeur Club, Butterfield 0959.

CHAUFFEUR-MECHANIC, 12 years' experience; careful driver; references; reliable. Burt, Trafalgar 1300.

CHAUFFEUR, 5 years' A1 references; experienced; [illegible] college graduate. Milton, Edgecombe 1308.

CHAUFFEUR-MECHANIC, 16 years best references; all makes; sober, willing. Volunteer 5415.

COUPLE, Japanese, economical cook and butler; [illegible] Monument 5415.

COUPLE, French, just landed, general help; [illegible] 700 Times Downtown.

HOUSEWORKER, general, and handy man, German, 27, [illegible]

JAPANESE, with business experience, wants domestic secretary position with gentleman; [illegible] P 550 Times.

JAPANESE, modern fancy cook, economical; also to wait on table. Monument 5415.

NURSE, male, graduate, wishes patients, any kind; best references. Washington Heights 1363.

STEWARD, experienced; city or country club; married; unusual references. A 330 Times.

YOUNG MAN, 20, wishes work driving evenings; chauffeur's license. Navarre 3377 after 6.

Employment Agencies.

COUPLES, extensive selection; all combinations; investigated. Lazare's, 624 Madison Av. Volunteer 3700.

JAPANESE HIGHGRADE AGENCY—Cooks, butlers, chauffeurs, houseworkers. 121 West 42d. Bryant 7787.

HOUSEHOLD HELP WANTED

[illegible] cents an agate line daily; 80 cents Sunday. Telephone LAckawanna 1000. Advertisers may telephone our suburban offices from 9 A. M. to 5 P. M. New Jersey, Mulberry 3900. Westchester, White Plains 5300. Long Island, Garden City 3605.

Male.

COUPLE, cook, useful butler, entire charge apartment; efficient; best references; not grown children. Rhinelander 4228J.

Employment Agencies.

COUPLES butler-chambermaid, butler-chauffeur-cook.
MISS HOFMAN'S AGENCY,
10 EAST 43D ST., 3D FLOOR.
TELEPHONES MURRAY HILL 8947-8948.

Female.

CHAMBERMAID, waitress, 2 experienced young women. Call 9:30-12. 1,016 5th Av., Apt. 15C (83d St.).

COMPANION for elderly lady for part-time winter months; appreciation of music and knowledge of French desirable; young; responsible; college graduate preferred. Write Room 1816, 42 Broadway, giving experience, references, salary expected, telephone number.

GIRL, useful; six weeks' position; good wages; Friday morning. 711 Park Av. Rhinelander 0711.

GOVERNESS for girl 13½; only highest references from previous families; French preferably; experience and understanding physical requirements this age child; thoroughly dependable, trustworthy; good traveler; first-aid knowledge; competent in outdoor sports; fond of dogs; no smoking; educated gentlewoman, not over 35; active and healthy, interested in her work. S 308 Times.

HOUSEWORKER, white; small family; references. Hamburger, 585 West End Av.

HOUSEWORKER-COOK, white, experienced; 3 adults; references. Winter, 44 West 77th.

HOUSEKEEPER, colored, intelligent, steady, neat; no laundry; doctor's apartment. A 435 Times.

HOUSEWORKER, general, white, 2 children; good home. Mrs. Jack Kushner, 515 West 110th St. Cathedral 6263.

HOUSEWORKER, general; German preferred; sleep in; plain cooking. Mrs. Guzik, Wadsworth 8434.

HOUSEWORKER, general; two children; light cooking. Apply 2,239 Broadway. Mrs. Storch, care jewelry shop.

HOUSEWORKER-COOK, for young lady, refined; $60. Ashland 0184.

MOTHER'S HELPER, German young lady, 3-year child, assist light housework; references required; excellent home, $70. Smith, Circle 10304.

MOTHER'S HELPER, competent. Lyons, 1 Haven Av. Telephone Washington Heights 5924.

NURSEMAID, assist with other duties; references. 336 Central Park West, Apt. 6F.

NURSERY GOVERNESS, not over 35 years old, to take charge of 3 children, 6, 4, 3 years old, must speak French fluently. Trafalgar 6466.

TEACHER OR Governess, care of child at night in exchange for room. Apply before noon. Endicott 3190.

GENERAL HOUSEWORKER, for couple, child of 6. 417 Riverside Drive, Apt. 1A.

Employment Agencies.

COOK, parlor maid, waitress, general houseworker, chambermaid, nurse, kitchen maid. Miss Arthur, Plymouth, 973 Lexington Av.

COOKS, houseworkers, experienced; good positions open. Madison Agency, 666 Madison Av. (61st).

Situations Wanted—Female.

ASSISTANT to bookkeeper, typist, 17, five afternoons, $6 weekly. Minnie. Drydock [illegible]

BILLER, experienced on Moon-Hopkins; excellent references; high school graduate. [illegible] 0356J.

BOOKKEEPER-TYPIST, THOROUGHLY TRAINED; START LOW. GLENMORE [illegible]

BOOKKEEPER-STENOGRAPHER, expert; full charge; exceptional worker; initiative; excellent references. Vanderbilt 4760.

BOOKKEEPER, full charge trial balances, controls, correspondence, capable, efficient; [illegible] Beachview 2789.

BOOKKEEPER, capable typist and office assistant; $15; references. Tremont School, Tremont 4884.

BOOKKEEPER-STENOGRAPHER, 7 years' experience; complete charge; $25. L 822 Times Downtown.

BOOKKEEPER-STENOGRAPHER, 8 years' experience, trial balance, controls; references. F 53 Times.

BOOKKEEPER - STENOGRAPHER, thoroughly experienced; full charge books and office; $30. Topping 9062.

BOOKKEEPER - STENOGRAPHER, eight years' experience; complete charge; references. B 1176 Times Harlem.

BOOKKEEPER-ACCOUNTANT, fully qualified and experienced; conscientious; excellent references. C 252 Times.

NURSE, graduate, neat; German; day duty; doctor's office. 542 West 146th (1).

SALES PROMOTION ASSISTANT, secretary, correspondent, college graduate, employed, seeks better opportunity. A [illegible] Times.

SECRETARY-STENOGRAPHER, 28, Christian, educated, 8 years' experience, thoroughly competent, detail specialist, statistical; excellent references; $40. Billings 4541.

SECRETARY-STENOGRAPHER, thoroughly experienced, capable assuming responsibilities; highly recommended. Fiato. Stuyvesant 8164.

SECRETARY-STENOGRAPHER, 8 years' brokerage and diversified experience; capable. N 246 Times.

SECRETARY-STENOGRAPHER, 27, Christian, college graduate, 5 years' experience. [illegible] Circle 5590.

SECRETARY, receptionist, wishes position in doctor's office; experienced. L 580 Times.

STENOGRAPHER, ambitious, intelligent, [illegible] worker, desires position. Mary Stanton, Collegiate Secretarial Institute, Murray [illegible] 7310.

STENOGRAPHER - SECRETARY, refined, well-educated young lady, with 6 years' diversified experience, capable assuming responsibility. Telephone Havemeyer 2897.

STENOGRAPHER, alert, capable beginner; knowledge bookkeeping and office routine; [illegible] typist; $14; references. Tremont Business School. Tremont 6265.

STENOGRAPHER, experienced, competent, high school graduate; $18 to $20. Chelsea [illegible]

STENOGRAPHER, general office assistant, [illegible] years' experience; $20. E 706 Times Downtown.

STENOGRAPHER, college training, would also welcome selling opportunity; personality, appearance. Topping 0338.

STENOGRAPHER, beginner, good personality, age 17; $15. Miss P., Miner's Academy. Phone Barclay 8379.

STENOGRAPHER, college graduate, year's experience, $20; also evening work. Mott Haven 4812.

STENOGRAPHER, bookkeeper, typist, reliable, capable, conscientious; $15. Phone [illegible] 2700.

TYPIST, age 17; work 1-5 and Saturday 9 to 12; salary $7. Barclay 8379.

DRAKE SCHOOL has several intelligent stenographers, typists, bookkeepers, beginners, $15; also experienced girls. Telephone Employment Dept. Beekman 4840.

PART-TIME STENOGRAPHER, banking, real estate, legal experience; moderate salary. Decatur 5746.

See Instruction—Female for other Teacher and Tutor advertisements.

Situations Wanted Female—Agencies.

ASHLAND AGENCY, 303 5TH AV.
Bookkeepers—Stenographers—Clerks.
REFINED TYPES.
"A Personal Service That Is Personal."
EACH APPLICANT IS INTERVIEWED AND CLASSIFIED BY MISS POSTLEY.
TELEPHONE BOGARDUS 5553.

OFFICE employes recommended free; stenographers, bookkeepers, typists, clerks, telephone operators. Elsie Diehl Agency, 225 Broadway. Phone Barclay 9520.

SELECT TYPE OFFICE HELP.
CAROLYN AGENCY,
[illegible] MADISON AV. CALEDONIA 5482.

STENOGRAPHERS, bookkeepers, typists, clerks supplied free, $12-$25. OWENS AGENCY, BARCLAY 9694.

STENOGRAPHERS, office help, available always. Fairmount Agency, 70 West 40th. [illegible]

Situations Wanted—Male.

ACCOUNTANT-AUDITOR, 35, competent, senior; 10 years' diversified public accounting experience; former income tax field auditor; highly recommended; dependable, desirable employe. C 261 Times.

ACCOUNTANT, office manager, income tax expert, manufacturing experience, seeks highest class connection. Z 2381 Times Annex.

ACCOUNTANT, conscientious, audits, bookkeeping service, certified statements; reasonable. Longacre 1146. Flatbush 6664.

ACCOUNTANT, capable, experienced, seeks part-time position with accountant. C 237 Times.

ACCOUNTANT, expert standardizing accounting procedure; audits; preparation tax reports. Friend, Lackawanna 7983.

ACCOUNTANT, certified, employed, desires position reputable accountants; permanency; moderate. A 434 Times.

ADVERTISING MANAGER, 18 years' experience. S 312 Times.

ASSISTANT MANAGER, available, hotel executive ability; excellent renter. Ericson, Schuyler 5380.

BOOKKEEPER and office manager, 35, married; 10 years with former employer; available at once. Telephone Adirondack 9501, or write Rich, 1,750 Grand Av., Bronx.

BOOKKEEPER-CASHIER, young man, 32, 16 years' commercial experience, desires connection with progressive firm. A 433 Times.

BOOKKEEPER-ACCOUNTANT, expert office manager; 10 years' varied experience, well educated. P. P., 439 Times.

BOOOKKEEPER, office manager, 31; competent, reliable; credits, collections, $45. C 144 Times.

BOOKKEEPER, 12 years' public accounting, desires temporary position. L 817 Times Downtown.

BOOKKEEPER, capable taking charge of office if desired. Allen, 342 West 22d.

BUYER or assistant buyer, long experience in the food line. Z 2265 Times Annex.

CLERK or salesman, married, experienced dry goods line, hotel. Call Glenmore 1309.

CREDIT EXECUTIVE available, 14 years' experience selling automotive industry and machinery manufacturers with minimum losses consistent with good business. C 220 Times.

DRAFTSMAN, architectural, twelve years' experience institutions, mercantile, industrial; university training; sketches, working drawings; code, zoning, checking steel; employed; seeks responsible position. A 405 Times.

DRAFTSMAN, architectural, junior, 1 year's experience; neat worker; best references; will start small salary. P 872 Times Downtown.

DRAFTSMAN, junior, mechanical, German, neat worker, experience. K 570 Times.

EXECUTIVE or assistant to busy executive, 31, single, American, college graduate, knowledge German, conducted own import, export and domestic business; now liquidating, desire position of responsibility where integrity and ability are required. L 818 Times Downtown.

EXECUTIVE, college graduate, 1925, production control, cost reduction. Z 2324 Times Annex.

EXPORT MAN, 10 years' experience, seeks position; fluent Spanish. C 228 Times.

GARAGE MANAGER, experienced, high-class, best references, wishes steady position. C. Schumacher, 230 West 97th St.

HOTEL MANAGER, business getter, available for small hotel. A 349 Times.

HOTEL or club position, young man, 26, some experience. F 63 Times.

MAN, middle-aged, wishes position as dishwasher. A 438 Times.

MANAGER and wife, housekeeper, available for hotel anywhere. A 348 Times.

MASSEUR (183013), knowledge reducing, gaining weight, position in institute. A 429 Times.

PRODUCTION MAN, 15 years' experience rayon converting, desires change at contract expiration; other lines considered; salary nominal. K 586 Times.

SALES AGENT, office in Chicago, is open for lines on commission basis; 12 years' selling experience in West. A 423 Times.

SALESMAN, ladies' bags and kindred items, desires popular priced line; large following city and State. A 426 Times.

SALESMAN, car, acquainted retail grocery, drug, hardware, city, State. Z 2256 Times Annex.

SHIPPING CLERK, 20 years' experience silks; take charge. McNamee, 551 Broome St., City.

SHIPPING ORDER CLERK, 25, well educated, diversified experience; future. C 259 Times.

SHOES, Englishman with 20 years' all-round manufacturing experience, efficient designer, seeks position. C 245 Times.

SHOE MAN, 6 years' experience ladies' men's, seeks connections. C 223 Times.

SUPERINTENDENT and licensed chief engineer, 20 years' experience; high class hotel or apartment hotel or office building; A1 references. J 32 Times.

SUPERINTENDENT, Swedish, no children, A1 mechanic, good renter; best references. Academy 0416.

SUPERINTENDENT, thoroughly experienced elevator apartment house work; all repairs. A 382 Times.

SUPERINTENDENT, CAPABLE, RELIABLE, ECONOMICAL; EXCELLENT REFERENCES. BUCKMINSTER 5649.

SUPERINTENDENT, apartment, rooming house; couple; experienced, repairs; salary, apartment. Lexington 2085. Parker.

TECHNICAL TRANSLATOR, 40 years, German, English, French, 3½ years' laboratory experience with Nobles Explosives Co. Seiz, 193 Lafayette St.

YOUNG executive, college man, accountant, 7 years' business experience. F 50 Times.

YOUNG MAN, college graduate, two years' experience as order clerk and department head in commercial house, wishes position with Wall Street firm; three months' experience as runner and knows the fundamentals of Wall Street trading and accounting; desires a position where ability and initiative will lead him to become a valuable and permanent asset. L 819 Times Downtown.

YOUNG MAN, 24, educated; six years' diversified experience; excellent detail man for busy executive, able correspondent, advertising and direct-mail writer; highest credentials; no selling. S 318 Times.

YOUNG MAN, Cornell graduate, desires permanent office position; advancement; excellent references. L. SLAVIN, 16 West 22d. Gramercy 6617.

YOUNG MAN, 25, bookkeeper, stenographer, good correspondent, take charge of office, seeks position with future. H 584 Times.

YOUNG MAN seeks any legitimate work, full, part time, day, night; good character; C 215 Times.

YOUNG MAN, colored, wants work as porter or messenger. K 560 Times.

YOUNG MAN, 26, seeks position with advancement; no selling. C 249 Times.

DRAKE SCHOOL has several intelligent stenographers, typists, bookkeepers, beginners, $15; also experienced boys. Telephone Employment Dept., Beekman 4840.

SPANISH, 24, college graduate, import export experience; bookkeeping, typewriting; English fluently; first-class references. E 705 Times Downtown.

See Instruction—Male for other Teacher and Tutor advertisements.

Situations Wanted Male—Agencies.

MALE HELP, EVERY DESCRIPTION, SUPPLIED AT MINUTE'S NOTICE. SAVOY AGENCY, AUDUBON 3389.

Help Wanted—Female.

ARTISTS, free-lance work, for steady employment on greeting cards, Christmas or Valentine. 18 West 18th, 7th floor.

BOOKKEEPER, must have 5 years' experience, able to handle correspondence, billing and all bookkeeping. Apply 40 West 25th, 7th floor, Saturday, 9 A. M.

CASHIER, experience change crimping and assorting machines; good opportunity; salary start $21; age, qualifications. B 1175 Times Harlem.

CLERK in accounting department; basic knowledge of cost work is essential; state age, experience and salary expected. Z 2364 Times Annex.

CLERKS, 18-22 YEARS.
Neat appearance, good handwriting and accuracy required; 2-4 years high school. The N. Y. Edison Co., 4 Irving Place, Room 2458.

COMPTOMETER OPERATORS, unemployed; also married operators for temporary work. F. Muriel Ranson, 30 Church St., Suite 328. Telephone Cortlandt 5170.

GIRLS,
HIGH SCHOOL.
An opportunity for high school girls to learn typist operating.
SALARY PAID WHILE LEARNING.
Graduates are assured permanent positions upon completion of course.
Increases are frequent, and there is a large field for promotion to higher positions.
ENROLL NOW FOR CLASS WHICH STARTS NEXT MONDAY.
EMPLOYMENT OFFICE,
89 BROAD ST.
POSTAL TELEGRAPH-CABLE CO.

GIRLS (6), under 24, work in circulation department of publisher's office. Mr. Steele, Room 306, 5 Columbus Circle.

MODEL, SIZE 14,
FOR SPORT AND TAILORED WEAR;
GOOD WAGES; STEADY POSITION.
ADLER & ADLER,
462 7TH AV.

MODEL, steady position, small 14, must be tall and attractive. Mary Lee Frocks, Inc., 1,372 Broadway.

MODELS, attractive junior dress and suit models, size 13; must be 5 ft. 5 in. tall. Wellesley Modes, 260 West 37th.

MODELS, 15, JUNIOR, MISS, COAT HOUSE. GOLDFIELD & NEWMAN, 260 WEST 37TH.

MODELS, SIZES 16-18-20.
Must be very attractive, medium height.
IRVING MIRKEN, 142 WEST 36TH.

MODELS, size 14 to 16, tall and attractive, for better dresses. Call Nathan Schuss & Co., 251 West 36th.

MODEL for coats and suits, size 16, experienced only. Classy Coat Co., 553 8th Av.

PLACEMENT MANAGER WANTED, woman with experience in commercial employment agency, who has following and contacts; please write full particulars; all replies confidential. P 554 Times.

STENOGRAPHER, preferably some experience accountant's office; state education, religion, experience, salary desired and telephone number. S 605 Times Downtown.

SECRETARY-STENOGRAPHER capable assuming responsibility; state age, education, experience and salary desired. W 994 Times Downtown.

STENOGRAPHER, capable, efficient, above the average and possessing sales department experience; give age, religion and full particulars for interview; salary $35. S 293 Times.

STENOGRAPHER, high school graduate, must have good knowledge of English; no objection to recent beginner if intelligent and rapid; state age, experience, salary. S 295 Times.

STENOGRAPHER, telephone operator, experienced, rapid; capable relief operator on busy plug board. Call 15th floor, 151 West 46th.

STENOGRAPHER, refined, neat, age 24-30; jewelry experience preferred; salary $25. Call Bryant 8053.

STENOGRAPHER, experienced, for accountant's office; state references, experience, salary. S 607 Times Downtown.

STENOGRAPHER, rapid, for permanent secretarial position; reply in detail. S 291 Times.

SWITCHBOARD OPERATOR, typist; only those experienced on busy plug board need apply; write, stating age, experience, references, salary and telephone. D. D., 600 Times.

TELEPHONE OPERATOR, typist; only those experienced on busy plug board need apply. Call 15th floor, 151 West 46th.

TYPIST, trade organization, Grand Central Zone, has four months' employment; possible permanency with advancement; capable beginner who is neat and alert preferred; $18; state age and schooling. A 420 Times.

TYPIST, experienced, preferably some knowledge export and billing. S 603 Times Downtown.

TYPIST-BOOKKEEPER, letter shop experience. Call William Gray, 15 Park Row.

WOMEN.

Money counters. A number of young women, 25 to 30 years of age, are required for position as money counters by a large downtown New York City bank; only girls with money counting experience will be considered; salary $100 per month; position permanent; in reply state age, education and experience. S 601 Times Downtown.

WOMAN, between 30-40, to act as girls' supervisor; Children's Baptist Home; excellent opportunity. 2,360 Ocean Av., Brooklyn.

YOUNG LADY, unusual opportunity with engineering firm; Ediphone and secretarial experience desirable; executive ability necessary; knowledge of technical and industrial terms valuable; capable of taking charge office details as well as being efficient, neat-appearing secretary. Telephone Vanderbilt 1416.

YOUNG LADY, between ages 21 and 25; knowledge of bookkeeping and stenography required. Apply between 4 and 5 P. M. to Mr. C. C. Harris of Price Battery Corporation, care Hotel Cumberland, Broadway and 54th St.

YOUNG LADY, knowledge stenography, to assist in general office work, accurate; salary $18. 205 East 42d, Room 608.

YOUNG LADY to model hats in millinery showroom; stenography and typing essential. Roberts & Gladstone, 63 West 38th St.

RUDOLF STEINER SCHOOL wishes young woman, kindergarten experience preferred, to supervise few hours afternoon activity, chiefly outdoors, of small group in exchange attractive room and dinner. 20 West 73d St. Endicott 4770.

Sales Help Wanted—Female.

WANTED BY A LEADING MANUFACTURER OF NOTIONS.

A young lady, local resident, to call on the retail notions trade in New York City and vicinity. Neat appearance and agreeable personality; age 25 to 35; college education preferred, high school necessary; straight salary; preliminary training will be given successful applicant at home office. Apply immediately, giving full qualifications.

P. O. Box 906, Reading, Pa.

WOMAN OF ABILITY.

A rapidly growing national organization requires the services of a woman of purpose and sincerity; applicant must be between 30 and 45 years of age; [illegible] is dollars [illegible] the [illegible] Book House for Children, 351 5th Av.

ABLE WOMEN,

with personality and initiative, who [illegible]

THE UNIVERSITY SOCIETY,
468 4th Av., New York, N. Y.

WOMEN

to represent our educational service department. [illegible] world; previous experience not necessary; guaranteed income; commission and bonus.

F. E. COMPTON & CO. 19 WEST 44TH.

WOMEN OF CHARACTER.
The New York branch of our Chicago office requires progressive women to represent its educational service division in metropolitan or traveling position; previous experience not necessary; actual opportunity for advancement due to new division's need of executives; expenses guaranteed; commission and bonus.
GEO. L. SHUMAN & CO., 535 5TH AV.

YOUNG LADIES, 18-24, complete another traveling chaperoned magazine circulation crew covering leading business firms Florida, Winter resorts; experience unnecessary; salary, expenses; also local positions. Room 306, 5 Columbus Circle.

Help Wanted Female—Agencies.

ROBERTSHAW VOCATIONAL SERVICE,
198 Broadway (9th floor).
SECY.-STENO., work for two officials, financial ....Lunch, bonus and $35
STENOS., banking, construction, ins. .$23-$32
TYPIST, expert........Lunch, bonus and $25
RECEPTIONIST-TYPIST, college type preferred, some filing experience........$25
TYPIST, understand simple bkpg.........$23
FILER-TYPIST, banking exp.
BOOKKEEPER-PAYROLL CLERKS, unmarried ....$28 / $22
TYPIST, some exp. insurance
TYPISTS, juniors and beginners, some H. S. $18
CLERKS, 2 yrs. H. S., uptown bank....$15
ELLIOTT-FISHER, comptometer, Ellis operators $25

PACE AGENCY FOR PLACEMENTS, INC.,
225 BROADWAY, NEW YORK.
BKPR., exp., Bay Ridge, Bklyn. $1,300-$1,560
HOTEL cashier, exp., N. C. R. bkpr..$1,500
BKPR., exp., insur. acct. checking.....$1,320
BKPR.-Typist, exp., very high type..$1,300
SECRETARIES-STENOS.-TYPISTS.
STENO., exp., high type, 27 years; lunch and bonus........$1,800
STENO., exp., translate French, Wmsbg.. ....$1,300
STENOS., 2 yrs.' exp., H. S. grads....$1,080
TYPIST, H. S. grad., high type.......$1,040
TYPISTS, beginners, high type..........$900

WEHINGER SERVICE,
187 Broadway, 4th floor.
Steno. to two executives..............$40
Stenos., several excellent openings.......$30
Typists, insur. brokerage expr........$25
Typists, several..............$23-$25 / $23
Clerks, college girls..............$18
Clerks, some high school..........$20
Clerks, begin., H. S. grads., $14, 2d mo. $20
Ledger clerks.....................$28
Clerk, Brooklyn position............$20
File clerk-typist................$20
Elliott Fisher bookkeepers.........$28-$30
Ediphone operator....................$25

WARNER EMPLOYMENT SERVICE,
3 Park Row. Barclay 4408.
SECY.—Good steno..................$35
STENO.—Law office..................$30
FILE CLK.—Brokerage; about 30 yrs....$25
COMPT. OPER.—Insurance firm.........$23
STENO.—Splendid oppty.................$22
TYPIST—Knowledge steno................$22
CLERK—Check invoices...................$21
FILE CLERK—Some typing...............$20
TYPIST—Some exp.; advancement.......$18
CLERK—Keep stock records...............$18

AMERICAN VOCATIONAL EXCHANGE,
11 EAST 42D ST.-170 BROADWAY.
STENOGRAPHERS (1) Sec'y., R. R. Production, $35-$37; (1) Financial, $35; (7) Commercial, $23-$25-$27; Juniors, $18 (lunches).
LIBRARIAN, College trained, Social Service exper..............$35
TYPISTS, many calls..............$18-$25
FILERS (2) $17-$18; Office Girls, 16-17 yrs., $12-$16.

MAGNET BUSINESS SERVICE,
11 John St., 5th floor. CORT. 4067-8-9.
STENO. SEC., pub. exp.................$30
STENO., Md., exp., good future..........$25
STENO. (4), jr., rapid promotion..........$15
Typist, Statistical, small office..........$28
Typist, some clerical, 4 yrs. H. S........$25
BEGINNERS.
Clerks, Typists, good hours..............$15

MACKEY AGENCY, 505 5TH AV.
STENO., publ., some college pref'd.........$30
STENO., acctg. dept., semi-sec'y'l.........$30
JR. STENOS., $18-$20; clerks, figures.....$18
TYPISTS, rapid, for broadcaster; refined H. S. graduate..............Start $27.50
SWITCHBOARD-RECEPTIONIST, wholesale, able handle retail trade..............$25

VERA ROBERTS EMPL. AGENCY, Barclay 6575.
253 Broadway.
Stenos., sectys., typists, clerks,
all machine operators,
salaries range from $15 to $35.

PERSONNEL PLACEMENT, 12 EAST 41ST.
College grad., medical researcher (abstracting), $45; steno., adv., $35; steno., bank, $30, lunch, bonus; steno. (college), editorial, $25; Underwood bkpr., good salary; file clk. & typist, $25; Ell-Fish. typist, hotel, $25; typists, $20-$22; corres.-typist, $30.

ACORN AGENCY, 17 John St.
Sec'ty., good appearance, under 30......$35
Sec'ty., age 22-28, excep'tl. oppr......$30
Steno.-Switchboard, uptown..............$22
Typist-Switchboard.......................$22
Comptometer, good handwriting..........$23

MRS. MERCY S. INGALLS,
55 West 42d St. Pennsylvania 6882.
Young lady, experienced in writing advertising letters; stenos., typists, file clerks, charters.

EXCEPTIONAL PERSONNEL, 505 5TH AV.—We are desirous of registering highest type applicants who are seeking positions with American firms in Grand Central district.

MERCANTILE AGENCY, 200 BROADWAY.
Stenos., H. S. training............$30-$25
Typists, long list.................$27-$18
Ledger Clerks, under 28 years.........$28
Comptometers, $25; Clerks..........$23-$15

WRIGHT Personnel Service, 20 Vesey—College graduate, majored mathematics, secretaries, stenos., typists, cashiers, machine bookkeepers, clerks, addressographs, switchboards.

VOCATIONAL SERVICE, 18 EAST 41ST.
Bookkeeper, cost, accountant, under 35, college, $29; industrial relations research, $2,500; psychiatric case worker, several resident dieticians, nursery governess.

WALTER VAN AKEN,
274 Madison Avenue.
Bookkeeper-Stenographer, opportunity.....$25
Stenographers (2), advertising agency....$30

SWITCHBOARD-TYPIST, $1,200; typists, $20; stenographers, $20-$25; beginners, $12; exceptional stenographers. National Vocation Agency, 132 Nassau St.

MORGAN AGENCY, 41 MAIDEN LANE.
HIGHEST SALARIED POSITIONS FOR FINEST TYPE OFFICE HELP.

STRAND PLACEMENT BUREAU,
152 WEST 42D ST., 916. WISC. 4636.
STENOS., textile, banks, &c.........$30-$35
Typists, Clerks, Key Punch Oprs..........Open

PETITE AGENCY, 503 5TH AV.
Ent. 42d St. Vand. 1032. Partial List Only.
CASHIER-BOOKKEEPER.........$25 & Meals

OFFICE SERVICE CO., Est. 1909.
103 Park Av., cor. 41st St.
SELECTIVE INDIVIDUAL SERVICE.

ABBYE AGENCY, 112 WEST 42D.
Advertising woman, dept. store, open; managers ready-to-wear dept. store.

BOYD & MANNING, 489 5TH AV.
Secretary, financial experience..........$35
Stenographer, small firm..................$30

THE COLLEGIATE SERVICE, INC.,
Occupational Bureau for College Women,
11 East 44th St.

STENOGRAPHER, rapid; short hours; $30; wonderful opportunity. Gahagan Agency, 245 Broadway.

COMPTOMETER OPERATOR, $30. Bonner's Agency, 1 Willoughby St., Brooklyn. Triangle 5156.

TYPISTS, beginners (10), permanent positions, $12. Acme Agency, 206 Broadway, Room 418.

42D ST. AGENCY, 7 EAST 42D.
Many opportunities for discriminating persons.

BROOKLYN, typists, $23; steno., bank, $30. Financial Employment Service, 145 Nassau.

NATIONAL EMPLOYMENT EXCHANGE,
Hudson Terminal Building,
30 Church St.
COMMERCIAL AND MISCELLANEOUS.
[illegible]

OFFICE DEVICES.
[illegible]

INSURANCE DEPT.
[illegible]

MANY OTHER OPENINGS.

HAMILTON EMPLOYMENT SERVICE.
50 CHURCH ST.
HUDSON TERMINAL BUILDING.
UPTOWN OFFICE,
342 MADISON AV., AT 44TH ST.
KEY PUNCH OPR. [illegible]
[illegible]
BURROUGHS BKKPR.
ADDRESSOGRAPH OPR.....Yr. $1,400
STENO., small office, take charge, secretarial future..............$25
STENO.-TEL. OPR., good location.$25
TYPIST-CLERK, like figures.......$25
TEL. OPR.-FILE CLK, lovely off.$25
UNDERWOOD BKKPR..............$22
ASST. BKKPR., good penman.......$20
STENO., life insurance expr........$20
STENO., real estate office...........$20
STENO., investment sec. expr.......$20
TEL. OPR.-FILE CLK., nice hrs.$20
TYPIST-TEL. OPR., dial board...$20
TEL. OPR., handle Monitor board, able to do some typing..........$20
TYPIST, copy work..................$18
TYPIST, insurance, nice hrs.......$18
TYPIST, some billing expr.........$17
STENO., H. S. grad., beginner...$17
CLERKS, age 17 or over......$15-$17

THE UNIVERSITY PLACEMENT BUREAU, INC.,
225 Broadway. Room 1306.
SECY.: Good steno., age 30; knowledge real estate and law; educated.........$35
STENOS.: Several choices.................$30
STENO.: Insurance, really secretarial....$25
STENO.: Unusual opportunity.............$23
STENO.: Small office, take charge.......$20
STENO.: Beginner, detail duties.........$18
TYPIST: Write policies..................$23
TYPIST: Insurance, good firm............$20
TYPISTS: Beginners......................$18
CASHIER: Brooklyn hotel, meals..........$22
LEDGER CLERKS: Brokerage firm..........$30
CLERKS: File, tall, bank...................$21
CLERK: Insurance, nice hours............$18
CLERKS: Beginners, privileges............$15
SWITCHBOARD OPR.: Knowl. typing.....$22
SWITCHBOARD OPR.: Knowl. steno., beginner; uptown...........................$18
BURROUGHS BKKPRS.: Excellent opportunity...............................$28

F. W. PETTIT PLACEMENT BUREAU,
100 W. 42d St., near 6th Av., Hart Bldg.
Seasons Greetings to all our friends and applicants. Come and see our Christmas Tree.
STENO., legal..........................$35
STENO., detail, clerical................$30
STENO., many..........................$25
STENO., credit exp..................$18-$20
STENO., little exp., good oppty......$18-$20
STENO., asst. bkpr..................$25-$30
TYPIST, statistical..................$80 mo
TYPIST, biller.............................$18
TYPIST, biller, Brooklyn.
PERPETUAL INVENTORY CLK., Remington Rand.........................$18
FILE CLK., geog. neum..................$18
JR. CLERK, 2 years H. S.................$15

F. W. PETTIT PLACEMENT BUREAU,
100 West 42d St. (near 6th Av.), 7th Floor.
SEASONS GREETINGS TO ALL
PARTIAL LIST.
SR. & SEMI-SR. ACCTS., prefer those with N. Y. public exper.................$45-$70
ACCT. with R. R. expr., I. C. C. rulings.Open
CREDIT CORR., good ed. with exper..$35-$40
CLERKS to travel, good oppty..........$30
JR. EXEC., exper. film distribution exp..$40
MANY BANK openings all dept.........Open

BOYS BOYS
SALARIES $12-$20.
PICK THE RIGHT JOB AT NEW YORK'S BEST BOY AGENCY.

SHIELDS AGENCY,
11 JOHN ST. ROOM 11.
Legal Steno.—Fast, accurate, comm'l.....$40
Steno.—For C. P. A.......................$30
Steno.—Insurance...................$23-$25
Steno.—Know. typing-billing, comm'l.....$20
Typist—Copy and statist. work.......$18-$30
Comptometer Opers.—Exp..................$25
Keypunch Oper.-Clerk......................$30
Elliott-Fisher Bkkpr.—Comm'l............$30
College Grad. Clks.—Mag. math.........$25
Clerk-Typist—2 yrs. H. S...........$16-$17
Clerks—2-4 yrs. H. S................$14-$18
Reception.-Monitor board Oper.......$18-$20
Address.—Graphotype Oper.—Brok.....$23-$25

ELSIE DIEHL AGENCY, INC.,
225 BROADWAY.
LEGAL STENO., Times Square............$30
STENO.-Monitor Op., brokerage..........$35
STENO., American, Grand Central.......$30
STENOS., 1 to 3 yrs' exp., many..$18 to $25
TYPIST, attractive, wear 4B shoe.........$30
TYPISTS, Americans, many, d'town..$18-$25
CLERK, church references ess...........$22
RATE CLERK, underwriter, American...$23
TYPIST BILLER, Telephone Operator....$22
PARTIAL LIST ONLY.

EXECUTIVE SERVICE CORPORATION,
Room 510—100 East 42d St.
BOOKKEEPER, full charge..................$35
STENOS., many interesting posns.....$25-$29
COMPT.-Typ., E. F. bkkpr., Burr. bkkpr..$18-$25
ELLIS Billers, addressograph..............$23
TELEPHONE opr., typist, receptionist....$23
STENOS., 2 splendid openings.............$18
TYPISTS, several good opportys..........$18
CLERK, know typing, nice hours...........$18

HIRST OCCUPATIONAL EXCHANGE,
17 JOHN ST.
Steno.-Secys., brokerage, coml., $40-$35-$30-$25. Statistician, brokerage expr., $30-$35. Typists, bkge. and coml., $25-$22. Bkpr.-Typist, $22. Statistical typist, acctg. expr., $50. Switchbd Opr., $25. College clerk, math. major, $25. Comptometer Opr., $25. Other clerks, &c.

FIFTH AV. EMPLOYMENT BUREAU,
507 5th Av. Ninth Floor.
Secty.-adv., R. E., sales, films, $35; stenos., several, $25-$30; temp., $40; correspondent, $28-$30; switchb'd., $27; comptometer, $25-$27; typists, $25; clerk-typists, $18-$22; clerks, $18-$20.

A. D. COLTER EMPLOYMENT AGENCY,
8 EAST 41ST ST.
Secretary-stenographer.............$130 mo.
Stenographer, financial.................$30
Switchboard operator................$120 mo.
Dictaphone operator.................$110 mo.
Typist.................................$18-$20

FALLY MARKUS-BIRMAN AGENCY,
110 WEST 42D ST. ROOM 417.
CASHIERS, exp. in theatres & restaurants.
DENTAL ASSTS. & RECEPTIONSTS, well educated, with secretarial ability.
DENTAL HYGIENISTS, must be expd.
YOUNG LADIES, 17-22, educated, neat, as theatre ushers; exper. unnecessary.

SECRETARIAL PLACEMENT BUREAU,
11 West 42d. Room 1002.
STENO., college, educational work........$35
STENOS., JR., exp..................$20-$30
STATISTICAL CLERKS....................$100
JR. CLERKS, several...............$18-$20
TYPIST, BILLING........................$25
MONITOR OPERATOR-Clerk...............$20

YOLANDA HOLZER, 307 5TH AV.
A small agency for particular girls.
Available now: Stenographer, Spanish-English, $30; stenographer, 4B foot, $20; Ellis bookkeeping machine operator, $25; key punchers, $25.

PERSONNEL COMPANY, 198 BROADWAY.
SECY.-STENO., office manager, steel experience, $35; legal.......................$35
LIBRARIAN, college, financial............$30
TYPIST-CLERK, personnel asst...........$25
BKPR.-STENO., cost experience...........$32

REMINGTON RAND Business Service, Inc., Employment Agency. 374 Broadway.
Remington Typewriter Division.
Typist, beginner, for estate. High school education minimum. Initiative, accurate. Salary open.

STENOGRAPHER, tabulator, refined, competent, American, $30; stenographers, legal, $20; beginners, $12; others; typist, high school, $15; typist, insurance policies, $125. Jupp Agency, 177 Broadway.

CORNEL AGENCY, 141 B'WAY, Room 1802.
Stenos.....$30-$35; compt. opers. (2).....$25
Typists, many, statistical, legal......$22-$30
Clerks, good education..................$14-$25
Typist-Clerks, juniors (8)..............$75 Mo.

BENNETT WILLIAMS AGENCY, 15 E. 40th.
Sec.-Stenos., several, Grand Central.......$30
Beg. Steno., good typist; downtown.......$18
Typists and switchboard operators.........$18

ASHLAND AGENCY, 303 5th Av.
A Personal Service That Is Personal.
Books, knowledge stenography, experienced on corporation books, theatrical preferred; $50.

STENOGRAPHER, speak and write German, $25; Switchboard-Typist, $23; good personality and Americans. Clark Agency, 5 Beekman St.

BROADWAY AGENCY,
1 Maiden Lane—174 Broadway.
An old established agency specializing in Banks, Brokerage, Commercial, &c.

HILDA DEITSCH, INC., 130 WEST 42D.
SECTY.-steno., law, $35-$40; STENO., law, $25; Adv., $30; TYPIST, $20.

Instruction—Female.

EARN MORE MONEY.
Learn beauty culture from America's oldest, most substantial school, now established 50 years; we supply positions; day and night classes; easy payments. Call, write or phone Wisconsin 8947. Free Booklet T.
E. BURNHAM SCHOOLS OF BEAUTY CULTURE,
130 WEST 42D ST.

SHORTHAND AND TYPEWRITING in 30 FULL DAYS by Prof. Miller, who taught in Columbia University 5 years, whose books are used by thousands of students in high schools and universities and who has trained hundreds of secretaries.
MILLER INSTITUTE OF SHORTHAND,
1,465 Broadway, at 42d St. Wisconsin 9330.
Evening course requires 10 to 12 weeks.

HOTELS NEED TRAINED WOMEN—Nationwide demand for high-salaried executives; past experience unnecessary; we train you by mail and put you in touch with big opportunities everywhere; write at once for particulars. Lewis Hotel Training Schools, Desk 118, Washington, D. C.

MISS KENNEDY'S
OFFICE APPLIANCE SCHOOL,
302 BROADWAY. WORTH 7978.
Modern professions pay high salaries. Positions plentiful for operators of Comptometer, Monroe Calculator, Underwood Bookkeeper. Day-Evening Classes.

STENOGRAPHY—Opportunity to become 300-word minute, $75-$150 week reporting secretary, take directors' meetings, law, court proceedings, instead of mere 100-word office stenographer; assisted to position when expert. Lusk Shorthand Reporters, 229 West 42d.

BE A PRIVATE SECRETARY.
Salaries averaging $25 to $40 a week after only 30 to 60 days' coaching; illustrative lessons. Moon Secretarial School, 521 5th Av. (corner 43d). Vanderbilt 3896.

GOOD POSITIONS FOR FILE CLERKS are seldom advertised; firms deal direct with us; short course, day or night. Call
NEW YORK SCHOOL OF FILING,
19 WEST 44TH ST.

WALL STREET INSTRUCTION SERVICE teaches all branches of Wall St. stock brokerage work. Next evening class Jan. 3. Interviews until 7 P. M. Prepare now for a prosperous New Year. 17 John St.

LEARN LEGAL FILING.
Evening class begins Tuesday, Jan. 7th; six weeks course; send for particulars. New York School of Filing, 19 West 44th St. Murray Hill 8546.

Help Wanted—Male.

ACCOUNTANT—A competent all-around assistant for a New Jersey certified public accountant; chance of permanency; give full details of qualifications and salary expected. Address written application to Room 12, 743 Main Av., Passaic, N. J.

ACCOUNTANT, certified, desires assistant; state qualifications. $20-$25. W 995 Times Downtown.

ARTIST, experienced advertising, layouts and finishes, in small advertising agency, on work or rent basis; private office, north light. Room 316, 415 Lexington Av.

ARTISTS, free lance work for steady employment on greeting cards; Xmas or valentine. 18 West 18th, 7th floor.

ASSAYER wanted; should be able to handle gold bullion and the platinum metal assays; location near New York; in reply state age, experience, education and salary expected. Z 2363 Times Annex.

ASSISTANT SHIPPING CLERK, some experience in packing glass and china. W 999 Times Downtown.

BOOKKEEPER, experienced, to assist public accountant; give complete particulars as to experience and salary. P 552 Times.

BOOKKEEPER'S ASSISTANT, young man; hours 6:30 A. M. to 3 P. M. S 309 Times.

BOY—Opportunity for boy of better type in mailing department of progressive concern; state age, education, religion and salary desired. S 297 Times.

COMPOSITORS.

THOROUGHLY EXPERIENCED HAND COMPOSITORS, HIGH GRADE MEN ONLY. APPLY TO THE WHITEHEAD & HOAG CO., FIRST ST. AND SUSSEX AVE., NEWARK, N. J.

CREDIT MAN—Large finance company wants experienced credit man, about 30 years old; must have finance company or bank experience; excellent opportunity. See Mr. Taylor, 17 floor, 1 Park Av.

CYLINDER PRESSMEN.

THOROUGHLY EXPERIENCED ON FLAT BED AND KELLY PRESSES. APPLY TO THE WHITEHEAD & HOAG CO., FIRST ST. AND SUSSEX AVE., NEWARK, N. J.

DESIGNERS, CONCRETE.

At least 5 years' experience in the design of flat slab construction; must be able to check own work and make neat drawings. Apply Mr. J. S. Stewart.

WESTERN ELECTRIC CO.,
195 Broadway (entrance 172 Fulton St.).

DESIGNER, experienced, for dollar house dresses. Empire Kimona House, 457 Broadway.

DRAFTSMAN, ELECTRICAL,

for power layout; at least 4 years' experience on electrical circuit layouts; position in Baltimore plant. Apply Mr. J. S. Stewart,

WESTERN ELECTRIC CO.,
195 Broadway (entrance 172 Fulton St.).

GLASS BENDERS, experienced, at once. Apply Luminous Products, Inc., 641 North Broad St., Philadelphia, Pa.

HIGH SCHOOL GRADUATE, attending evening technical school; opportunity to work in electrical laboratory; fundamentals of electricity essential; advancement assured to a clean-cut young man. Apply by letter only, stating age, education and salary desired. Box M. P. L., Suite 421, 551 5th Av., N. Y.

JOB PRESSMEN.

THOROUGHLY EXPERIENCED PRESSMEN AND FEEDERS. APPLY TO THE WHITEHEAD & HOAG CO., FIRST ST. AND SUSSEX AVES., NEWARK, N. J.

PRINTERS.

THOROUGHLY EXPERIENCED HAND COMPOSITORS, JOB PRESSMEN AND FEEDERS, CYLINDER PRESSMEN ON FLAT BED AND KELLY PRESSES. APPLY TO THE WHITEHEAD & HOAG CO., FIRST ST. AND SUSSEX AVE., NEWARK, N. J.

SAMPLE MAKER, also to act in capacity of foreman, wanted in a ladies' fabric handbag factory. Write Supreme Leather Goods Co., P. O. Box 142, Jersey City, N. J.

SHIPPING CLERK on jewelry novelties, to assume full responsibility, experienced in this or kindred lines essential. Hess & Wiener, 6 West 32d.

STENOGRAPHER, YOUNG MAN, CAPABLE STENOGRAPHER, IN PURCHASING DEPARTMENT LARGE MANUFACTURING CORPORATION; EXCELLENT OPPORTUNITY FOR ADVANCEMENT; MUST BE ALERT, WILLING, HAVE INITIATIVE; SALARY TO START ABOUT $25; GIVE FULL DETAILS AS TO EDUCATION, EXPERIENCE, RELIGION, &C. V 618 TIMES DOWNTOWN.

STENOGRAPHER, experienced; opportunity for advancement; write stating age, qualifications, &c. S 296 Times.

SUPERINTENDENT for small high-class apartment house; must be experienced in renting and capable of looking after books on premises; also able to do minor repairs; write giving past experiences, age, whether married or single, nationality and salary expected. Box D. M., 978 Times Downtown.

SUPERINTENDENT for high-class Brooklyn elevator apartment house. See Mr. Stein, 125 West 45th St., New York City.

YOUNG MEN, 21-25.
The New York Edison Company has several openings in substation work; requiring high school education; some electrical knowledge desired; opportunity to study; shift hours. 414 East 41st (1st Av.).

YOUNG MAN, colored, intelligent, neat; steady work physician's office; A 436 Times.

EXPERIENCED assistant export manager, Cleveland manufacturer automotive product; applications will not be considered unless full particulars, including salary, given in first letter; give telephone number. S 317 Times.

Help Wanted Male—Agencies.

COMPTOMETER OPERATOR; $30; Boys' High School; several positions. Bonner's Agency, 1 Willoughby St., Brooklyn. Triangle 5156.

TRI-OUR EMPLOYMENT PERSONNEL,
Room 524, 136 Liberty St.
ATTRACTIVE WALL ST. OPENINGS.

EXCEPTIONAL PERSONNEL, 505 5th Av.
Night Auditors, Fla., mainten., transp., $125.

42D ST. AGENCY, 7 East 42d.
Many opportunities for discriminating persons.

TECHNICAL SERVICE AGENCY, INC.,
217 Broadway. Room 602.
Phone Fitzroy 8310.
FACTORY supt., period furn.........$10,000
MACH. shop supt., expm. work, N. E..$7,200
M. E., brake lining devel.................Open
PROBLEM engrs. (2), color movies.....$5,000
PLANT maintenance engrs (2), N. E..$4,500
HEATING estimator, contr. N. J.....to $4,000
M. E., investigations, travel..........$2,400 plus
M. E., PP exp., meter service...........$2,400
M. E., research work, no exp...........$2,000
M. Es., steam testing....................$1,800
JR. engr., sales staff.....................$1,800
MECH. design. (2), movie apparatus.to $4,000
MECH. designers, refinery equip.......$3,900
MECH. dftsmen., oil bulk stations......$3,100
MECH. dftsman., locos....................$2,400
MECH. dftsmen., marine piping..........Open
MECH. designers, heating..................Open
MECH. designer, electrical equip.........Open
MECH. dftsman., boilers..................$2,600
MECH. designer, mach. detail.............$2,100
MECH. dftsman., jr.........................$1,800
MECH. dftsmen., good letterers.........$1,200
PHYSIOL-chemist, therapeutics..abt. $5,000
BIO-CHEMIST, mge. medical lab..........High
CHEMIST, colloid research.................Open
CHEMIST, inorganic research.............$3,000
CHEM. engr., elect. test..................$2,800
CHEMIST, petroleum oils..................$2,400
CHEM. engr., plant & lab...........to $2,100
METALLURGIST, precious met. resrch.Open
METALLURGISTS, steel alloys.............$2,600
STRUCT. dftsmen., steel hulls............$3,100
STRUCT. dftsmen., oil stations..........$3,000
STRUCT. checkers, detailers, fabr.........Open
CONCRETE bar detailer....................$2,600
STRUCT. dftsmen., steel plate....abt. $2,600
RR. track layout dftsmen.................$2,100
C. E., sanitary install.....................$1,500
ARCHT. dftsman., metal doors............$2,400
ELECT. dftsman., test equipt.........to $3,100
ELECT. dftsmen., prod'n equipt......to $2,600
E. E., cable development.............to $2,600
E. Es., equipt. engring..............to $2,600
ELECT. dftsman., RR. signals...........$1,800
E. Es., recent, development............$1,800
ELECT. meter tester, D. C...........to $1,560
RADIO DIVISION.
ENGRS.(2),speakers & rad. freq.wk.to $7,500
TUBE engr., mfg. N. E................to $5,200
PURCH. agent, parts........................Open
FOREMAN, tube exhaust, N. E.......to $3,900
FOREMEN (2),mica conds.&enam.resistors$55
TEST supv., tubes, N. E..............to $3,900
SERVICEMAN, wholesale, N. Y..............$35

EXECUTIVE SERVICE CORPORATION,
Room 509, 100 East 42d St.
ACCOUNTANTS, seniors......................Open
STENO.-SECY., good bookkeeper, 28..$2,500
TELLER, paying and recv., Bronxville.$2,000
TELLER, some bank bkpg. exp., L. I..$1,800
ADVERTISING DIVISION.
NEW BUSINESS MAN, financial exp.$5,000
COPYWRITER, agriculture grad.........$4,800
PRODUCTION MAN, university grad..$3,500
SALESMEN: Advertising space, exp.......Open
Novelty jewelry and stylist..............$5,000
Paint, industrial and architectural contacts, sevl., out of town, Conn.........Open
Wrapping Mat'l, merchandise exp.....$3,000
Business service, high-type college......$150
Bldg. mat'l, sheeting paper exp. only......$50
Metal office furniture, exp. only...........$40
STENO.-SECY. to executive, Albany.......$40
STENO.-SECY. to executive..............$35-$40
BOOKKEEPER, brokerage exp...............$40
BOOKKEEPER, Bronx, full set...............$35
BOOKKEEPER, local, opportunity.........$35
BKPR., gen'l ledger, acctg. student.......$35
COST CLERK, thorough exp.................$32
STENO., Bronx, Mt. Vernon.................$30
JUNIOR ACCOUNTANTS, several.............$30
COLLECTOR, car, Manhattan.................$30
STENOS., sev'l fine vacancies..............$25
BKPR.-CASHIER, knowl. payroll............$25
STATISTICAL CLERK, exp. preferred......$25
BKPR., acctg. student, Brooklyn..........$22
ORDER-SHIPPING CLK., jewelry exp.....$22
PERPETUAL Inventory Stock Rec. Clk....$22
CHECKER, advertising exp..................$20
BOYS: Several extraordinary openings for a few well-mannered, educated, young men. Choice of business......................$18
HOTEL—RESTAURANT—CLUB.
MANAGER, apt. hotel.....$150 mo. and Apt.
FRONT OFFICE CLK., residential hotel.$110

HAMILTON
EMPLOYMENT SERVICE,
50 CHURCH ST.,
HUDSON TERMINAL BUILDING.
UPTOWN OFFICE,
342 MADISON AV., at 44th St.
ENGINEER, chemical or industrial, woodworking expr..............Yr. $7,500
SR. ACCT., brok. expr.....................$5,000
SALES MGR., good organ...................$5,000
DESIGNERS (2), centi. pumps.............$55
MECH. ENGINEER, piping...................$50
MECH. ENGINEER, refining................$50
SEMI-SR. ACCTS., public...................$50
TOURIST AGT., with following............$40
BKKPRS. (6), D. E., acctg. trg...........$40
ACCT.-BKR., Newark, col. grad...........$35
JR. ACCTS. (6), C. P. A. expr.............$35
JR. ACCOUNTANT, expr.....................$30
STENOGRAPHER, secretarial...............$30
STENOGRAPHERS, many..............$25-$30
BKKPR., general ledger.....................$25
ASST. BKKPR., typing......................$25
CLERK, mach. shop or cost ex.............$25
TYPIST-CLERK, rapid.......................$25

HIGH SCHOOL GRADUATES.
Many openings to be filled TODAY. Splendid opportunities. Any lines of business, $15-$20.

TECHNICAL MEN.
SALES ENG.—Travel; indl. plants.........$75
MECH. ENG.—4 or 5 yrs. exp...............$75
EE.—Sub station, power plant.............Open
BOILER DRAFTS.—High-grade firm.......Open
ELECT. DRAFTS.—Fixtures..................Open
DRAFTS.—Oil refinery piping exp..........$70
DESIGNER—Automatic machines...........$75
HTG. & VENTG.—Eng. or drftsn............$70
CHEMIST—Analytical, oil research.........$65
JR. CHEMIST—Oils; recent grad...........Open
STRUCTL. DFTS.—Bridge design............$65
JR. EE. or ME.—Recent grads...............Open
HIGH SCHOOL GRADS.—Many...............Open
COMMERCIAL, BANKING, INSURANCE.
Srs., Jrs. & Boys; highest salaries.
CREDIT MGR.—Anal. finance stat.......$3,000
CORP. Trust, anal. indentures............$2,500
BKKPRS. & ACCOUNTANTS................$30 up
PLYMOUTH SERVICE,
245 Broadway (City Hall).

HIRST OCCUPATIONAL EXCHANGE,
WALL ST. SPECIALISTS. 17 JOHN ST.
BROKERAGE: Head C. H. and P. & S. Clerks, salary open; Dividend Clerks, $50-$60; Cage Clerks, salary open; Bkprs., $35-$65; P. & S. Clerks, $30-$40; Margin Clerk, $50-$55; Stock Record, $35-$40.
ACCTS., sr., semi-sr. and jr.....Up to $5,000
STENO.-SECYS., bkge., com'l..........To $60
BANKING.
Corp. Trust Research.............$2,500-$3,000
Investment Statistician...........$2,500-$3,000
Transfer Window Man.....................$2,000
P. & R. Tellers, Bklyn., Man., Bronx, $1,800-$2,000
Thrift Tellers.............................$1,800
Security, Loans, Collect, Racks, Messeng.

POSITION SECURING BUREAU, INC.,
206 Broadway, Cor. Fulton, Suite 312.
INSURANCE—F. G. KROUPA.
A. & H. Claim Examiner..................$3,000
Asst. Supt., payroll, ins. expr. only.....$3,000
Fire Exam. (2), South and West.........$3,000
Comp. Hearing Man, N. Y.................$2,500
Collection Mgr., casualty expr.........To $2,600
Inspectors, all casualty lines..........To $2,100
P. D. & P. I. Adjuster, N. J. resid.......$1,800
Asst. Burg. Underwriter...................$1,500
Account Checkers, fire expr. only.......$1,560
Clerk, knowl. boiler manual...............$1,300
Clerks, H. S. grads., 19-20....Lunch and $936

MAGNET BUSINESS SERVICE,
11 John St., 5th floor. CORT. 4067-8-9.
CASHIER, ACCT.........................$50-55
3 TEMPORARY ACCTS., com'l..............$40
BKKPR., ACCT., full set....................$35
AUDITOR, exper.............................$35
TRANSFER CLK., window exper.........$32-35
BKKPR., good ed., under 30 yrs..........$34
SECURITIES CLK., exper....................$30
STENO., cas. ins. exper.....................$27
BOSTON LEDGER BKKPR....................$18
JR. BKKPR., good future

BROADWAY AGENCY,
1 Maiden Lane. 174 Broadway.
Accts., jrs. to supervisors..................Open
Asst. Plant Supt., M. E. of Ch. E.........$75
Credit Man, oil co. expr....................Open
Pharmacist, medical detailer..............$50
Secy.-Stenos., under 25 yrs...........$20-$40
Bkprs., Typists, Clerks.....................Open
BANKS: Sec. Mgr., Statist., New Business, Bond Sales., Head Transit, Secur., Tellers, Int., Discount, Coupon Collec., Racks.

WARNER EMPLOYMENT SERVICE,
3 Park Row. Bar. 4408.
ACCTS.—For C. P. A.....................$35-$100
BURROUGHS BKPR.—Brokerage..............$50
STOCK RECORD CLERK—Brokerage.........$40
STENO.-SECY.—To executive................$40
BKPRS. (2)—Fine firms.................$30-$35
ACCT. CHECKER—Insurance firm.........$25
CLERK—Machine shop exp.................$25
CLERK, H. S. ed.; good future.............$20
Office boys, runners, jr. clerks........$12-$18

PERSONNEL COMPANY, 198 BROADWAY.
BANKING—Innumerable openings.
Jr. Clerks to executives.........$1,200-$10,000
BKGE., all-around men............$2,080-$3,120
ACCOUNTANTS—NUMEROUS.
Jrs., $18-$20; Semi-Srs., $2,600; Srs., $4,000
BKPRS., good training................To $2,000
CLERK, knowl. freight and cartage.........$25
BOYS! BOYS! BOYS!.........................$12-$18

OTTERSON, INC., 11 PARK PLACE.
Edward R. King, Placement Mgr.
Bookkeepers, acctg. theory................$30-35
SECURITIES Clerks, exp....................$30-40
STOCK Transfer Clerk........................$35
Clerk, take orders over phone..............$25
JR. Clerk, knowledge typ....................$17
Messenger Boys, pages....................$12-16

DIEHL AGENCY, INC., 225 BROADWAY.
Office Boys to Executives.
BANKING, BROKERAGE, COMMERCIAL.
CORPORATE Trust, research, cage......$3,000
CREDIT, bank...............................$2,500
TELLERS, all kinds, all sections..............Open
BURROUGHS Operators, all kinds; to..$1,700
Financial Employment Service, 145 Nassau.

STRAND PLACEMENT BUREAU,
152 WEST 42D ST. 915. WISC. 4636
RACK CLERKS, night, many.............$25-$30
TELLERS, P. & R., many....................$30-$35
COMPT. OPER., knowl. acctg...............$25
BOYS, office, messenger, errand..........$12-$15

VOCATIONAL SERVICE, 18 EAST 41ST.
Institutional cottage, couple, experienced, $1,800, maint.; director small institution, mentally retarded children, married, $4,000, maint.; psychiatric social worker.

ACCOUNTING CLERKS, BOOKKEEPERS, many; urgent; young Americans; New York and Newark; $30-$35. Mr. Gibbs, Keystone Employment Service, 11 Park Place.

R. A. FOUST & CO., INC.,
Employment Specialists.
130 William St. Beekman 1690.

JACOB PENN, INC.,
15 Park Place.
Established in 1919.

THE UNIVERSITY PLACEMENT BUREAU, INC.
TECHNICAL EMPLOYMENT SPECIALISTS.
225 BROADWAY. BARCLAY 6170.
PARTIAL LIST ONLY.
PLANT LAYOUT DFTSMEN., industrial.$70
PLUMBING DFTSMEN., N. Y. C. archt..$65
JR. PLUMB. DFTS., write specifications..$45
HULL DFTSMEN. (5), N. Y. C...............$50
MAP DFTSMAN., expert letterer..........$50
STRUC. DESIGNER, transmission towers.$65
STRUC. DESIGNER, R. R. bridges.........$60
STRUC. CONCRETE DESIGNER, oil exp.$60
CONCRETE DESIGNER, bridges.............$55
CONCRETE DESIGNER, hydraulics.........$50
TRACERS (2), bring samples..............$30
MECH. DFTSMEN. (5), power plant and boiler layout, Toronto, Canada.........Open
MECH. DFTSMEN., automatic machy.$60-$65
MECH. DFTSMEN., copper refry. layout. $60-$65
MECH. DFTSMEN., oil refry. equipt.$60-$65
MECH. DFTSMEN., H. P. oil piping........$60
MECH. DFTSMEN., marine piping.........$50
MECH. DFTSMEN., small mach. parts, $30-$40
M. E., know circuit breakers, &c..........High
RATE SETTER, know grinding...............$60
PROD. FOREMAN, enamels, furnaces......$50
M. E., naval specifications.................$44
FOREMAN, press set up.....................$45
ASST. FOREMAN, elect. training............$35
SALES ENGR., M. E., welding exp., with knowledge of chemistry..................High
SALES ENGR., steel casements..........High
SALES ENGR., A. C., D. C. motors........$70
SALES ENGR., Ch. E., on solvents.......Open
SALES ENGR., M. E., boilers...............$55
SALESMAN, printing, exc. connection..Open
E. Es. for talkie installation............To $70
E. E., electro chemist tests, reports.......$55
E. Es., recent grads., sales, &c..............$35
ELECT. DESIGNERS, test apparatus........$60
ELECT. DFTSMEN., misc. exp...........To $60
CHEMIST, research, roofing materials.Open
CHEM. ENGR., electro test, research.......$55
CHEMIST, metallurgical exp..................Open
CHEM. ENGR., knowledge German.........$35
COMMERCIAL DEPARTMENT.
SECRETARY, single, N. Y. State..............$40
TRAFFIC FRT. RATES, 5 yrs.' exp............$40
STENOGRAPHER, technical....................$40
BKKPRS., D. E. acct. b'ground, age 25......$35
COLLEGE GRADS., technical training........$30
BOYS, H. S. grads., nice type.............To $17

PACE AGENCY FOR PLACEMENTS, INC.,
225 BROADWAY, NEW YORK.
CONTROLLER, pub. utility or mfg. exp., foreign service.............................Open
C. P. A., supervsg. sr. acct., pub., $5,000-$6,000
SR. Acct., pub. tax exp....................$5,200
SR. Acct., pub., 6 yrs. exp.................$4,500
ACCT., plant cost & deprec. exp.$3,600-$4,200
SR. Acct., pub., many good opengs.. $2,600-$3,600
CONTROLLER, retail drug exp., C. P. A., under 30, out of town......................$3,600
ACC'T, mech. bkkg. exp., good eng...$3,000
SYSTEMS Auditor, off. mgmt. trav......$3,000
SEMI-Sr. Accts., pub., many opps.. $2,100-$2,600
STATIST'N, coml. & traf. exp.$2,100-$2,400
JR. Acct., h. s. grad., accy. stud.. $2,100-$2,400
ACC'T, as salesman, acctg. machines.$2,100
TRAVELING Auditors (3).................$1,800
B'KPR., fire insur. [illegible]................$1,500-$1,800
JR. Acct., insur. exp.......................$1,500
ASS'T Bkpr., Bklyn. res...........$1,300-$1,500
COST Clerk..........................$1,100-$1,300

INTELLIGENT ASSISTANCE

in seeking new connection is offered important men; available only to those accustomed to earning $5,000 or more; definite plans devised to fit individual requirements; not an agency; interviews by appointment only. Phone Murray Hill 5776 or write

JOHN R. KENDRICK, INC.,
23d Floor, 350 Madison Av.

ASSOCIATED PERSONNEL BUREAU,
79 Wall St., Room 507. Beekman 825[illegible]
J. D. HERR, Financial Specialist.
BANKING. WALL ST. ACCOUNTING.

FIDELITY, 200 Broadway, Room 402.
2 Accountants, 22-30 years, learn bank credit, start $1,800; P. & R. Tellers, $1,800-$2,200; Block Boys, $80-$90.

BOOKKEEPER, 2 Americans, juniors, intelligent, $20; advancement; boys. Jupp Agency, 177 Broadway.

Instruction—Male.

WALL STREET BUSINESS SCHOOL,
1 Maiden Lane. Hitchcock 31[illegible]

A reputable and highly successful school that equips men without previous Wall Street experience to enter the financial field and advance in the work.

67 New York Stock Exchange houses have in their employ from one to nine of our graduates without previous Wall Street experience.

PRACTICAL SIMPLIFIED brokerage course, covering stock and bond records, bookkeeping and margin, routine of the other departments.

Next class Jan. 6, day and evenings.

STATISTICAL COURSE, financial correspondence, security analysis, market letters, prospectus.

HOME STUDY COURSE prepared by our own staff of school instructors.

C. F. Hodges, 27 years in Wall Street.
F. F. Webb, Financial Analyst.
H. J. Hitching, A. B.; J. S. Werle, B. [illegible]

ACCOUNTANCY.
ARE YOU
A CLERK OR BOOKKEEPER
earning $35 per week?
WOULD YOU LIKE TO BE AN
ACCOUNTANT
earning $3,000 to $6,000 per year?
Let us outline a plan whereby your [illegible] is assured, with an opportunity to enjoy [illegible] of the good things of life.
Previous knowledge of bookkeeping [illegible] necessary. Call, phone or mail this [illegible] for FREE 64-PAGE BOOKLET. EASY TERMS. LOW TUITION.
LA SALLE EXTENSION UNIVERSITY,
9 East 41st St., Dept. T. A. B.
Murray Hill 5013. Open evenings.
Brooklyn Office, 1 De Kalb Av.
TRIANGLE 8519.
Name ....
Address ....

ACCOUNTANCY.
Are you interested in training for [illegible] P. A. certificate or for an executive [illegible] as Controller, Treasurer, Office Manager [illegible] Private Secretary? If so, investigate [illegible] professional courses at Pace Institute. [illegible] or telephone Barclay 8200 for information and copy of The Institute Bulletin. Pace Institute, 225 Broadway, New York.

START THE NEW YEAR RIGHT!
Get into a vocation where you can [illegible] on your true abilities; thousands [illegible] life's success to our proven method [illegible] tional analysis (not a study course). [illegible] B and preliminary interview free. C[illegible] or phone Merton Institute, Inc., 36 W[illegible] St. Vanderbilt 2562.

HOTELS NEED TRAINED MEN—Nationwide demand for high-salaried executives; past experience unnecessary; we train [illegible] by mail and put you in touch with [illegible] portunities everywhere; write at once for particulars. Lewis Hotel Training [illegible] Desk 118, Washington, D. C.

DRAFTING INSTRUCTION. Architectural, mechanical, structural, [illegible] ing construction, estimating, [illegible] successfully taught, days or evenings [illegible] supervision of experts; small mon[illegible] ments arranged. For particulars [illegible] call Drake School, 154 Nassau St.

DRAFTING, SURVEYING, MATHEMATICS. Drafting, architectural, aeroplane, [illegible] ical, structural, electrical, plumbing, ventilating, surveying, mathematics, [illegible] ing, estimating, construction, [illegible] Cooper Union, civil service, aviation [illegible] Institute, 1,440 Broadway.

ADVERTISING—Large advertising organization with 29 years' exp[illegible] fers a new and thorough training [illegible] fascinating field; write for illustr[illegible] please state age. Address Meyer [illegible] vertising Service, 205 East 42d St., New York.

MARCY TECH offers intensive courses in civil, mechanical engineering, [illegible] drafting (structural, architectural, [illegible] cal), surveying, mathematics, [illegible] Cooper Union; saves time, money; [illegible] tain positions. Investigate, 196 [illegible] Brooklyn.

WALL STREET INSTRUCTION SERVICE teaches all branches of Wall St. [illegible] brokerage work. Next evening [illegible] Interviews until 7 P. M. Prepare [illegible] prosperous New Year. 17 John [illegible]

$50 TO $250 WEEKLY. Learn motion picture, portrait [illegible] cial photography; free book "T[illegible] stitute of Photography, 10 West [illegible]

WOOD CARVING taught by [illegible] Miller, 153 West 20th. Chelsea [illegible]

ALGEBRA, geometry, taught [illegible] perienced in tutoring. B 292 [illegible]

Sales Help Wanted—Male.

ADVERTISING SALESMEN. Two high-class salesmen; sell [illegible] vice; opportunity for permanent [illegible] commission basis. Phone for [illegible] Penn. 5000 Thursday or Fr[illegible] A. M. or 1 to 4 P. M. J. A. [illegible]

AUTOMOBILE SALESMEN (4). General Mo[illegible] tors products; automobile sh[illegible] live leads; salary $140 monthly, [illegible] way (Dyckman).

BOOK SALESMEN.

Excellent opportunity for experienced men on new de luxe subscription set in connection with nationally known institution; leads furnished; commission.

MR. DE VAN,
ROOM 2075, 50 CHURCH ST., NEW YORK.

Continued on Following Page.

Sales Help Wanted—Male.

Continued From Preceding Page.

LIFE INSURANCE SALESMAN. MAN, MARRIED, age 30 to 45, ambition, character, education essential, whose present position is unworthy to be his life's work.
POSITION: branch office management offered as soon as ability as life underwriter is proved.
ASSISTANCE to qualify given through: (a) SCIENTIFIC INSTRUCTION. (b) FREE FIELD ASSISTANCE. (c) LIVE LEADS.
COMPENSATION—At on a commission basis, with possible financial cooperation. See Mr. Shapiro, Room 820, 420 Lexington Av. (42d) all day Thursday and Friday.
NIGHT SCHOOL—At Home Office for those desiring to retain present positions while learning.

PRINTING SALESMAN, active; commission. Allied Printing Co., 270 Lafayette St., New York.

SECURITY SALESMEN.
This issue is a meritorious one of an established, progressive company which will stand rigid investigation and pays good dividends; a good proposition for a good salesman; liberal commission and salary. Call at Room 1625, 225 Broadway.

SECURITY SALESMEN, experienced, to sell stock in going mortgage company; commission; direct inquiry leads furnished. Apply Sales Manager, Mitchell 1783.

SHOE SALESMEN, experienced shoe men; those who have handled high-grade clientele. Apply I. Miller & Sons, 450 5th Av., ask Mr. Klein, and 47 West 34th St., Mr. Wise.

SPECIALTY SALESMEN
MAKE A LOT OF MONEY.
NO SLACK SEASONS.
NO LAY-OFFS.
UNLIMITED POSSIBILITIES.
BIG EARNINGS ALL YEAR ROUND.
A PERMANENT POSITION.

We are a fast growing company and can use honest, energetic, hard-working men of average intelligence who desire to make good and who can follow instructions. If you possess these qualifications we can use you and put you on the road to success.
WHERE YOU WILL
MAKE A LOT OF MONEY.

Our electric product is protected by eight basic patents, is without competition and is used and endorsed by the U. S. Government, State and municipal institutions, Chambers of Commerce, public utility corporations, steamships, banks, stores, business houses, &c. Prominent medical authorities are enthusiastic as to its hygienic merits. It is in demand all year round, we have no dull seasons.

You are paid weekly on an advanced liberal commission and bonus arrangement which is equal to a dealer's profit.

EXECUTIVE POSITIONS
await the men who demonstrate their ability and are capable of developing and training men.

SEE MR. BARRETT,
205 EAST 42D ST.,
BARTHOLOMEW BLDG., N. Y. C.

Westchester Residents See
MR. KAVANAUGH, 2D FLOOR,
40-42 W. First St., Mount Vernon.

New Jersey Residents see
MR. FERGUSON, ROOM 8,
951 Broad St., Newark, N. J.

SPECIALTY FOOD SALESMAN with a large following to sell food supplies among the baking, restaurant and institution trade; liberal commission basis. Arrange appointment by telephone with Mr. Tierney at 9 A. M. at Hotel Belmont, Jan. 7.

WOMEN'S WEAR, sideline, house dresses and aprons, strictly commission. Mary Emma Mfg. Co., Wilkes-Barre, Pa.

SALES AGENTS and canvassers, elsewhere, new patented necessities, nickeled steel self-attachable closet hangers, curtain rods, portiere poles and towel racks; exclusive territory; commission. Suite 710, 1 Union Square.

SALESMANAGERS.
Three men with or without crews; to the men who are chosen we offer an opportunity to connect with the largest community building organization in New York; your earning possibilities are unlimited; compensation is on a commission basis; but other arrangements may be made.
Mr. NORRIS, SUITE 634,
393 7th Av., opp. Penn. Station.

SALESMEN.
The world's largest manufacturer of its kind would like to interview three men regarding sales positions for New York territory.
Our product is sold mostly on a wholesale basis to dealers. We are doing a tremendous amount of advertising and a lot of inquiries are being received.
Compensation will be arranged on a commission basis. Opportunities attractive because of a splendid sales unit. Our product, a musical specialty, has become tremendously popular right in line with the popularity of the singing and talking movies.
Applicants should be between the ages of 26 and 50 with a background of sales experience which will permit them to properly visualize sales possibilities. Consider men only interested in a permanent connection. Apply Thursday and Friday from 10 to 12 and 1 to 4, 509 5th Av., 8th floor.

SALESMEN.
We invite you to call and let us demonstrate the new "Instant" Safe-Guard Check Writer and its exceptional selling possibilities, no drawing account, but the commission is extremely attractive; leads furnished and all salesmen assigned special territories; it will be decidedly to your advantage to investigate our proposition. Room 901, 5 Beekman St.

SALESMAN.
Mill making high-grade men's and boys' shaker knit sweaters, rib coats, bathing suits, desires man acquainted with department, men's and sporting goods stores to represent them outside New England; could be used with another line; straight commission. Z 2380 Times Annex.

SALESMEN, preferably with cars; have splendid opportunity to make money selling CIG-A-LITES, a humidor for the automobile dashboard; fits any car; this device delivers a lighted cigarette and takes the first puff; commission. Apply Thursday and Friday, Cig-a-lite Distributers, 205 East 42d St., Room 608.

SALESMAN, one who can sell finest quality food products to grocery and delicatessen trade, permanent position with salary and opportunity for advancement; letters will not be answered unless age and experience are stated; Brooklyn resident preferred. H. B., 89, New York Times Brooklyn Branch.

SALESMAN.
A man with thorough acquaintance among ready-to-wear manufacturers to sell a merchandising service; commission of $100 paid on each confirmed regular order. Call 9 A. M. to 12 M., Associated Department Stores, 386 4th Av., Ask for Mr. Parkin.

SALESMAN-COLLECTOR
with car; local territory; not canvassing; good drawing on commission, with bonus to start; salary $225 monthly, plus commission; bonus when capable; established metal manufacturer, rated AAA-1; excellent future. Personnel Manager, 107 West 20th St.

SALESMEN, opportunity enter life insurance business with leading agency of large company; have new special policy selling big; large commission and personal help. Mr. Wortman, 1,440 Broadway, Room 1052.

SALESMAN, experienced, with following, to sell men's work gloves, wool hose, underwear, knitwear, &c., to better class retail stores; salary and commission; give details and phone. Z 2384 Times Annex.

SALESMEN, experienced ladies' handbags, popular-priced line, out-of-town factory; Pacific Coast, Chicago and the South; drawing account. Call Thursday 11 A. M., 307 5th Av., Room 1409.

SALESMAN to take charge of electrical washing machine organization; must have selling ability; salary and commission. Call Friday between 9 and 12 A. M., Room 909, 441 Lexington Av.

SALESMEN, with following among linoleum, hardware and paint stores, selling paper and allied products; metropolitan territory, exceptional opportunity; commission. Z 2385 Times Annex.

SALESMEN—Two men with selling ability to capitalize on prepared leads in valuable territoy, presenting credit reports service; drawing against commission. 1,107 Broadway, 401.

SALESMEN to sell something new in calendars for advertising; liberal commission Call between 1 and 3 P. M.,
C. S. Hammond & Co., 30 Church St., N. Y. C.

SALESMAN, candy, $2 established brand; man or woman with following, Brooklyn; also car; drawing; give full particulars, confidential. Z 2362 Times Annex.

SALESMAN, manufacturer millinery braid wants local man; must have following among manufacturers; commission. Box 620, 303 West 42d.

SALESMEN, acquainted high-class dress manufacturers, carry line ornaments; salary and commission; state experience. Box 621, 303 West 42d.

SALESMAN, experienced, in stationery line; commission basis; good opportunity; reference required. 180 N. Y. Times Brooklyn Branch.

SALESMEN, experienced, commercial stationery and printing, with following; good opportunity; salary and commission. S 272 Times.

SALESMEN for jobbing and wholesale trade to carry line men's and ladies' belts; Southern territory; commission basis. S 298 Times.

Sales Help Wanted—Male.

SALESMEN.

HERE'S something different and tangible to offer the man who sells.

OUR men have a list of twenty prospects to call on every day.

WE have a few openings for men of character and ability, who are assured of a permanent connection, immediate large commission earnings, with real opportunity for advancement to junior executive positions.

OUR work is soliciting protected thrift accounts with a prominent New York savings and loan institution, that has paid 6% per cent dividends for the last 33 years.

WE have the most interesting sales story in New York, and it takes ten minutes to reach a close.

EXPERIENCE not necessary, as we prefer to train you. The average account now pays $35.

USE YOUR HEAD
instead of YOUR HEELS.

CALL TODAY BETWEEN 10-2,
SUITE 801, 28 WEST 44TH ST.

ASK FOR VICE PRESIDENT.

SALESMEN.

ON COMMISSION TO SELL TO THE RETAIL TRADE A LONG-ESTABLISHED, QUICK-MOVING GROCERY AND DRUGS SPECIALTY IN CONNECTION WITH A NEW PRODUCT UNDER AN OLD AND WIDELY ADVERTISED TRADE NAME. APPLY THURSDAY, 5 P. M., ANGOSTURA AGENCY, 14 EAST 46TH ST.

SALESMEN.
Start the New Year Right.
Get Out of the Rut.

Connect yourself with a thrift organization that is growing by leaps and bounds and is financially strong.
One of the largest commissions paid by any thrift company; $170 for every $100 monthly account opened; substantial renewal commissions for nine years.

COOPERATION SECOND TO NONE.

We train you to become home office and branch office managers; possibilities unlimited.

SEE MR. SEGAL, THIRD FLOOR,
274 Madison Av., New York City.

SALESMAN
POSSESSING EXCEPTIONAL ABILITY.
Immediate connection available for high calibre man with matured experience in closing contracts on first interview; this position requires traveling and holds forth excellent opportunity for large earnings and advancement; our asbestos products are merchandised through distributors and the party selected must be capable of appointing one distributor in a given territory; knowledge of our line not as essential as sales ability; we equip you with details of our business, enabling you to successfully close; unless you are salesman of the higher type please do not waste your time or ours; have sufficient confidence in our business to advance drawing account against commission. Further information apply Suite 810, 28 W. 44th.

SALESMEN.
Start the Year 1930 Right.

Sales organization now being formed for the marketing in Greater New York of a new, scientifically constructed stencil duplicator made in four sizes; every office, commercial organization, church, school, club, restaurant, hotel, society and association a live prospect; a real, bonafide, money-making opportunity, with a worth-while future worthy of your careful attention; experience not necessary, we will train you; straight commission. Call 119 Nassau St., Room 930. Ask for Mr. George.

SALESMEN.
Do you believe you could
OPEN BANK ACCOUNTS
under exceptionally interesting plan
IF
you were given a good list of interested prospects? We have plenty of real leads.
EACH ACCOUNT OPENED PAYS
$18 TO $150 COMMISSION.
Drawing account against earned commission.
An opportunity to make real money.
Call Thursday, 2 P. M. sharp.
MR. KENNEDY, 16 COURT ST.,
Suite 2006. Brooklyn.

SALESMEN.
SAKS, 34TH STREET,
AT BROADWAY.

WE REQUIRE THOROUGHLY EXPERIENCED SALESMEN AS EXTRAS IN THE WOMEN'S SHOE DEPARTMENT. APPLY SUPERINTENDENT'S OFFICE, 2D FLOOR BALCONY.

SALESMEN, radio, must be experienced, direct to consumers' salesmen on major appliances; excellent opportunity to producers for advancement; leads furnished; attractive commission and bonus arranged to start. Mr. Matthie.
WALTHAL'S,
233 Spring St., New York City.

SALESMEN—FANCY PILLOWS.

A leading popular-priced line wants reputable salesmen with following in art needlework and drapery departments; preferably men with cars; good proposition; much open territory; commission basis only. Apply at once. U. S. Pillow Corp., 230 5th Av.

SALESMAN, acquainted with printing trade; commission; write full particulars. A 437 Times.

MEN OF DETERMINATION.

If you have a determination to succeed in life, if you are now taking stock of yourself with a determination to accomplish in 1930 the things you have only dreamed about before, we want to talk to you.

Ours is a business of telling people how to make successful investments. Since our business is expanding rapidly, we need more men on our staff to tell our story. You may not know anything about our business. So much the better for yourself. You can learn the principles of success at the same time you are showing our clients how to follow these principles. We train you from the ground up.

If you have accustomed yourself to think in small salary figures, if in the past you have valued yourself at only a weekly wage, then you can't expect to earn more money until you change your point of view. You will never earn more than you think you're worth. You will always be limited by your own psychology.

We frankly want men who are determined to make big money—these are the best producers for our company. Our organization has a history of 43 years. It is the oldest and largest in its field. It deals in real estate and real estate investments exclusively. Its clients have consistently made hundreds of millions of dollars. Its salesmen are accustomed to earn commissions compatible with such an important business.

It is an organization any man can be proud to join and happy to work with. If you have determination, a pleasing personality, and a good appearance, and can get along easily with people—friends and strangers alike—then there is a place here for you. Fine backing, complete training, splendid cooperation, are given you from the start. Come in this morning or tomorrow and ask for Mr. Mortimer, 15th floor.

HARMON NATIONAL REAL ESTATE CORPORATION,
140 NASSAU ST. NEW YORK.
New Jersey Office, 60 Park Place, Newark.
ASK FOR MR. WILCOX.

AN aggressive manufacturer of high-grade building specialty, nationally known, nationally advertised, marketed through architects, contractors and builders, sold through retail lumber yards, has opening for man Jersey territory; if you have a car, know how to sell this trade, are a hustler, we can offer you a salary and expense arrangement with a bonus plan that will enable you to earn an excellent income; unusual opportunity for high-class man. S 315 Times.

SALES OPPORTUNITY.
Wanted, two young ambitious salesmen to sell an established line of greeting cards, Christmas seals and initial seals to department, stationery, gift and art shops; territory in New York State, Pennsylvania and New Jersey; real opportunity for right man; must have a successful sales record to meet our requirements; commission basis. Applicants will be interviewed in New York on Jan. 4, 5 and 6. Z 2366 Times Annex.

MEN, magazine, ewspaper experience, sell True Story; new, attractive offer; liberal commission and bonuses. Room 1007, 299 Broadway.

Continued in Following Column.

AUTOMOBILE EXCHANGE

Rate 75 cents an agate line daily; 85 cents Sunday.

LACkawanna 1000. Advertisers may call suburban offices: Newark, MULberry 3900; Westchester, White Plains 5300, between 9 A. M. and 5 P. M.; Long Island, Garden City 3605, between 9 A. M. and 5:30 P. M. Advertisements subject to scrutiny

AUBURNS.
New 1929, 120 models, never used; cabriolet and victoria; never licensed; $500 off price. Colonial Discount Co., 262 Fulton St., Brooklyn.

BUICK 1930 Brougham sedan, model "61," [illegible]

BUICK 1929 MASTER SEDAN, $890. Van Alstyne Motors, 1,871 Broadway (62d).

BUICK 29, 7-passenger sedan, [illegible] Finance Co., 240 West 53d. Columbus 1610.

BUICK 1929 sedan, $750; 1928 coach, $300. Van Alstyne, 1,871 Broadway (62d).

CADILLAC.
LINCOLN.
PACKARD.
ROLLS-ROYCE.
ALSO OTHER CARS.
ROBERT SCHOONMAKER, B'way at 57th.
CADILLAC 1930 Town, Deluxe.
Cadillac 1929-1930; all models.
Packard 1929, 8 and 640.
Terms.
REILLY & SCOTT, INC.
136 West 52d. Circle 7625.

CADILLAC—LA SALLES.
Also exceptional selections of all makes.
UPPERCU CADILLAC CORPORATION,
70 Columbus Av., at 62d St. Columbus 7700.

CADILLAC, 1930, 7-pass. de luxe sedan, driven 100 miles; substantial saving. L. F. Jacod Co., 1,875 Broadway.

CADILLAC 314 Imperial sedan; reasonable. Warehouse, 160 West End (67th). Endicott 5244.

CHEVROLET 1929 COUPE, VERY CLEAN. Pierce-Arrow Sales Corp., 233 West 54th.

CHRYSLER CLEARANCE SPECIALS.
ALL MODELS, ALL BODY TYPES
AT CONSIDERABLE SAVINGS.
SIMONS, STEWART & FOY, INC.,
America's Largest Chrysler Distributer,
1,745 Broadway, at 56th St., Manhattan.
1,590 Bedford Av., Brooklyn.

CHRYSLER 1928 coupe, like new; $650. Van Alstyne Motors, 1,871 Broadway (62d).

CHRYSLER 80 1927 CONV. COUPE. Pierce-Arrow Sales Corp., 233 West 54th.

HUDSON sedan de luxe, $500; act quick. Van Alstyne, 1,871 Broadway (62d).

HUPMOBILES; SPLENDID BARGAINS. All models, reconditioned and guaranteed; several new 1929 cars at discount. Van Alstyne Motors, Hupmobile Distributers, 1,871 Broadway.

HUPMOBILES, new 1929, in various models; cars never used nor licensed; 6-cylinder, $1,050; 8-cylinder, $1,350. Colonial Discount Co., 262 Fulton St., Brooklyn.

LINCOLN.
Used Cars.

We have the following Lincoln used cars to offer at attractive prices.

1928 Willoughby Limousine.
1928 Standard Limousine.
1927 5-Pass. Sedan.
1926 7-Pass. Sedan.
1926 Limousine.
1926 4-Pass. Sedan.
1926 Town Car.
1925 Phaeton.

ALSO

1929 Cadillac Town Sedan.
1927 Chrysler 5-Pass. Sedan.

BENNETT MOTORS,
Incorporated.

365 North Avenue,
New Rochelle, N. Y.
Hamilton 4200.

LINCOLN NEW CAR BUYERS.
Private party sacrifices Brunn town car, mileage 1,800; practically new throughout; immaculate; $3,500; bargain. Z 2360 Times Annex.

LINCOLN 1929 sport phaeton, 6 wire wheels, equipped with Para tires, tonneau windshields; low mileage; guaranteed. Theodore Luce, Inc., 246 West 55th. Circle 6363.

LINCOLN, 1929, club roadster, raven black; de luxe equipment; low mileage; guaranteed. Theodore Luce, Inc., 246 West 55th St.

NASH Advance coupe, $500; also sedan, $500. Van Alstyne, 1,871 Broadway (62d).

OAKLAND, 1929, sedan; hardly used, many extras; owner going abroad. Chelsea 4879.

OLDSMOBILE coupe, 1929; car in excellent condition, driven less than 5,000. Phone Circle 6483, between 5-7.

PACKARD, convertible Dietrich sedan, practically new, never licensed, 600 miles; a real buy. OPEN EVENINGS and SUNDAY. IMPORTED MOTORS SALON, top floor, STEWART-WARNER BUILDING, 37 West 65th. ENDICOTT 3360.

PACKARD 6, 1927, CLUB SEDAN. Pierce-Arrow Sales Corp., 233 West 54th.

PACKARD 1929, 7-pass., $800. Van Alstyne Motors, 1,871 Broadway (62d).

PACKARD 1928 straight 8 limousine, 7 sedan, [illegible] Van Alstyne Motors, 1,871 Broadway (62d).

PEERLESS sport coupe, looks new; $500. Van Alstyne Motors, 1,871 Broadway (62d).

PIERCE-ARROW
HOLIDAY WIND-UP SALE.
1929 PIERCE-ARROWS.
5 and 7 passenger Sedans and Limos.
1928 PIERCE-ARROWS.
SPORT SEDAN, COACH AND ROADSTER.
1927 PIERCE-ARROWS.
SPORT SEDANS AND COACHES.
Model 36 Big 6 Enc. Dr. Limo.
Trades Accepted. Time Payments.
Pierce-Arrow Sales Corp., 233 West 54th.

PIERCE-ARROW, Model 133, 7-pass. sedan, mileage under 100; big saving for new-car buyer. International, 1,890 Broadway.

PONTIAC 1929 de luxe sedan, $550. Van Alstyne Motor Corp., 1,871 Broadway.

STEARNS-KNIGHTS—Several practically new de luxe cars at almost half price. Stearns-Knight Sales Corp., 1,877 Broadway.

STUTZ, 1926, 4-door sedan; sporty, fast car at $595.
HULETT MOTOR CAR CO., INC.,
1,834 Broadway at Columbus Circle.
Open Evenings. Columbus 4100.

WILLYS-KNIGHT — Several splendid bargains which are practically like new; unusually low prices and terms; see them. Willys-Overland, Inc., Broadway at 50th.

IMPORTED MOTOR CARS, ALL MAKES. 37 West 65th. Endicott 3360.

Automobiles for Rent.

BUICKS, Chryslers, Fords, Marmons, drive yourself, as low as 10 cents per mile. Square, 70th and Broadway. Trafalgar 1188.

CADILLAC, PACKARD, PIERCE, town cars, limousines; hour, day, week, month. Columbus 7744.

PACKARD 8, new 7-passenger sedan-limousine; hourly, monthly; owner drives. Endicott 4890 or Susquehanna 6638.

PACKARDS, hour, day, week or month; experienced chauffeurs; reasonable rates. Circle 4323.

Automobiles Wanted.

AUTOMOBILES, late models, ready cash. 160 West End Av. (67th). Endicott 5229.

AUTOMOBILES wanted, highest prices, cash, quick action. 228 W. 56th. Columbus 0673.

HIGHEST cash prices waiting; no red tape. 1,872 Broadway, near 62d.

CARS wanted, late models, best cash prices. 240 W. 53d. Columbus 3314.

Dead Storage.

DEAD STORAGE, CARS JACKED UP, COVERED. BATTERIES CHARGED. CAREFUL ATTENTION; FIREPROOF BUILDING. MAGNETIC AUTO CO., 1 WEST 142D. AUDUBON 7657.

DEAD STORAGE, heated, fireproof building; special attention upholstery; reasonable rates. Red Ball Garage, 142 East 31st. Ashland 2056.

ELLINGER'S Dead Auto Storage, $6 up. 225 West 77th. Susquehanna 1011, or 507 Hudson, near Christopher. Spring 6666.

AUTOMOBILES, dead storage; $6 monthly up; Ace Storage, 310 W. 143d. Edge. 0102.

DEAD STORAGE $6 up. Warehouse, 160 West End Av. (67th). Endicott 5229.

Loans on Automobiles.

AUTOMOBILE ADVANCES.
Cash within a few hours; no red tape.
Confidential and courteous service.
Car remains in your possession.
GENERAL AUTO CREDIT CORPORATION,
250 W. 57th St., Room 723. Columbus 1580.

AUTO loans quickly, confidentially, without endorsement, red tape; oldest, largest company; lowest rates. Equity, 1,776 Broadway. Circle 8440. Newark: 36 Park Place. Mulberry 3464.

CASH ADVANCED IMMEDIATELY WITHout endorsements; strictly confidential; automobile remains your possession. Provident Auto Pledge, 1,775 Broadway. Circle 2242.

CONFIDENTIAL automobile loans, lowest rates; car remains in your possession. Columbus 3886.

WE buy, sell and loan money on foreign cars, all makes. IMPORTED MOTORS, 37 West 65th. Endicott 3360.

FOR SALE

75 cents an agate line daily; 85 cents Sunday.

LARGE GENERAL ELECTRIC REFRIGERATOR.
for direct current, 6 months old, excellent condition; bargain at $275. Mr. Goltra, 22d floor, 11 West 42d. Lackawanna 9500.

REDUCING cabinet; Ace-Lamp; exam. table. 359 St. Johns Pl., Apt. 2, Brooklyn.

Cats, Dogs and Birds.

WIREHAIRED FOX TERRIER puppies, eligible for A. K. C. registration. Call Algonquin 8084 Thursday.

House Furnishings.

COMPLETELY furnished, 3-room apartment, lease until October, 1931; suitable for 2 families; situated in '70s; Oriental rugs, radio, furnishings modern and new; owner forced to leave town account of business. Phone Endicott 6675.

SACRIFICE—Bedroom, living room, kitchen furniture, pictures, dishes, crib, refrigerator, machine, rugs, sundries. 511 West 113th. (Apt. 4.)

DAVENPORT, Colonial, mahogany, $65; lovely old mahogany secretary desk, $90. Trafalgar 2457.

Sales Help Wanted—Male.

Continued From Preceding Column.

MEN 50 YEARS OF AGE OR OVER.
I HAVE A GOOD JOB FOR YOU.

I do not care how much over 50 years of age you are, so long as you have a good reputation, are active and want to make money. I believe that the contacts men make with others over a long period of years, either in business or professional life, are an asset to them in the selling field which a younger man or a beginner would lack.
The years that you have lived coming into contact with human nature are golden—if you will only turn them to account. This is a salesman's most valuable asset. I'll give you an opportunity to capitalize it and teach you the fundamentals of selling in the worthwhile field of real estate. The commissions are large enough for you to sustain yourself as a man of 50 or over should. You can now turn your lifetime's work in other fields to good advantage. I'll give a job to every man who qualifies regardless of his age, and his income will be limited only by the hours he devotes to this pleasing and pleasant profession. Come and see me, no matter what your experience or past employment has been. I will interview you personally.

HARRY LEVEY,
1,457 Broadway, New York, 10th floor.

A NATIONALLY

known city building corporation can use a man in their sales department to help close sales. This is a bona fide proposition where big commissions are shared with you at once.

SEE MR. STULL.
GEO. A. RAKER & CO., INC.,
Suite 204, 187 Joralemon St.
Near Borough Hall, Brooklyn.

MEN—1930—WHAT!

Company expansion requires limited number of capable men who desire permanent connection.

Regardless of present position, we can place you where your earning power will be far above the average; work congenial, with little sales resistance; initiative and ambition will qualify you; liberal commission basis.

YOUR OPPORTUNITY TO MAKE 1930 a year of prosperity and success.

EQUITABLE THRIFT CORP.,
701 8th Av., N. Y. C.

YOUNG MEN and ladies, intelligent, are offered wonderful opportunity to make money by selling a cable code system urgently needed by every trade, industry, profession; large commission. H. M. Damelin, 11 West 42d St., Room 2905.

Agents Wanted.

AUTOMOBILE SPECIALTY SALESMEN, preferably with cars; have splendid opportunity to make money selling CIG-A-LITES, a humidor for the automobile dashboard; fits any car; this device delivers a lighted cigarette and takes the first puff; commission. Apply Thursday and Friday. Cig-a-Lite Distributers, 209 East 42d St., Room 608.

House Furnishings—Dealers.

NEW and high-grade used furniture, also factory samples; big selection; remarkable values; free delivery anywhere. George Auction Rooms, 912 Columbus Av. (101th St.), 6th and 9th Av. "L" to door. Open 9 P. M.

TWIN cane bedroom and walnut dining suite, made by Fuldner; cost $4,500; sacrifice. Wise, 428 Columbus Av. (81st.)

Jewelry Dealers.

BRACELET, flexible, platinum, wide, exquisite design; blue-white round and marquise diamonds; need cash; also diamond pendant and solitaire. Write only, Apt. 3A, 140 West 71st.

Musical Instruments—Dealers.

PIANOS—Christman removal sale; wonderful bargains in grands, uprights, players, reproducers and midget pianos; wonderful values; also used pianos, Steinway, Hardman, Sohmer, Weisner, &c.; grands, $200; uprights, $25. Christman Piano Co., 35 West 14th St.

314 PIANOS on sale; grands, from $175; Steinway, $395; uprights, Steinway, Sohmer, Weber, Knabe, Chickering, Hardman, from $65 to $135; part payments. Piano Manufacturers Exchange, 421 West 28th St.

STEINWAY BABY GRAND, almost new; sacrifice. Powers, warehouse office, 17 West 125th.

KNABE, baby grand, like new; reasonable for cash. Hall, 104 West 92nd.

Office Furniture and Store Fixtures.

BIG BARGAINS—NEW AND USED
roll, flat typewriter and bookkeepers' desks, chairs, Kardexes and filing cabinets, safes, directors' tables and chairs.
Walnut matched office suites.
Leather upholstered chairs and settees.
ADDING AND ADDRESSING MACHINES
Typewriters, check protectors and time clocks bought, sold and exchanged.
NATHAN'S, 548 Broadway
near Prince St. Tel. Canal 9361.

COMPLETE office outfit, consisting of 10 pieces of walnut furniture, for $176.
QUICK & McKENNA, INC.,
12 West 45th St. Vanderbilt 3655.

USED safe-cabinets, safe-files, book-safes, steel cabinets with underwriters' label. Acme, 44 West 29th. Bogardus 3252.

OFFICE EQUIPMENT, slightly used; big bargain. Dallek, 69 Spring St. Canal 7951

SAFE-CABINET, bargain; $100 delivered. Martin, 193 Centre St. Canal 2795.

Wearing Apparel.

COAT—Man's Marmot fur lined black Melton coat with seal dyed cony collar; appraised $150; never worn; real bargain. S 314 Times.

LADY will sell handsome new fur coat, $50; fox scarf. Riverside 4856.

Wearing Apparel—Dealers.

FASHIONABLE FUR COATS, $45.
Individual styles, absolutely genuine, perfect; written guarantee; all sizes; deposits accepted; cloth coats, $15; fox scarfs, $12; dresses, $10; open to 9 P. M.
FRANCES REID, 57 WEST 49TH ST.

GENUINE FUR COATS, $45.
Used for display; perfect condition; richly furred cloth coats; reasonable; fox scarfs, $12. STRAND FURS, 55 West 48th St., between 5th and 6th Avs. Open till 9 P. M.

Wanted to Purchase.

WE GUARANTEE to pay highest Cash prices for your furniture, rugs, bric-a-brac, bronzes, silver, pianos, books, &c.
DANIELS, 56 EAST 13TH ST.
Algonquin 7091. Evenings Mott Haven 7319.

HIGHEST PRICES FOR DIAMONDS, PLATINUM, GOLD, GOLD TEETH, SILVER, ANTIQUES, PROVIDENT TICKETS.
NATIONAL DIAMOND APPRAISING,
563 5TH AV., COR. 46TH. BRYANT 5744.

ANTIQUES—HIGHEST CASH FOR DIAMONDS, GOLD, SILVER, ESTATES.
Provident Tickets, Bric-a-Brac, Bronzes.
CALIFORNIA TRADING CO.,
117 EAST 59TH ST. Phone Volunteer 3834.

HIGHEST CASH PRICES PAID.
Household furniture, antiques, bronzes, &c; entire contents homes, estates; full value guaranteed.
Anthony, 509 5th Av. Vanderbilt 5191.

FULL VALUE PAID FOR
furniture, bric-a-brac, silver, bronzes, Oriental rugs, pianos, antiques, &c.
GILBERT, 84 UNIVERSITY PLACE,
Stuyvesant 8730; evenings, Kellogg 7758.

BEST PRICES PAID.
Most reliable buyer purchases contents houses, apartments, rugs, bronzes, antiques, silver paintings. Flattau, 43 West 64th. Algonquin 2033.

DIAMONDS, jewelry, modern and antique, purchased from estates and individuals. Levinson, Room 916, Longacre Building, 1,472 Broadway (42d).

HIGHEST cash for furniture, contents houses, apartments, rugs, pianos, china, bronzes, &c. Paulson, 200 East 47th. Algonquin 9536

MINK COAT, size 16; must be real bargain. C 248 Times.

STEINWAY or Mason Hamlin Grand, pay up to $600 cash. Wadsworth 0208.

THE WEATHER.

WASHINGTON, D. C., Jan. 1.—The northeastern disturbance is now centred south of Greenland and the disturbance that extended from Manitoba to Texas Tuesday night has advanced eastward and it is centred tonight north of Lake Superior, with a trough extending southward to Indiana and thence southwestward to the lower Rio Grande Valley. Pressure is also relatively low over the Plains States and the Central Rocky Mountain region.

The indications are for rain over practically the entire Washington forecast district except portions of the South Atlantic States within the next 24 to 36 hours. The rain will likely change to snow flurries Friday in the lower lake region, the upper Ohio Valley and the Appalachian region.

The temperature will rise Thursday in the North Atlantic and the northern portion of the Middle Atlantic States, while colder weather will overspread the Ohio Valley, Tennessee and the lower lake region Thursday and Friday and the Atlantic States during Friday.

COUNTRY-WIDE WEATHER CONDITIONS.

In the following record of observations at United States Weather Bureau stations yesterday the temperatures given are the highest during the twelve hours from 8 A. M. to 8 P. M. and the lowest during the preceding twelve hours, from 8 P. M. to 8 A. M.; the barometer reading and condition of weather are those recorded at 8 P. M. and the rainfall is for the twenty-four hours ended at 8 P. M.

Station.	Temperature. High.	Temperature. Low.	Barometer.	Rainfall.	Weather.
Abilene	58	46	29.98	..	Clear
Albany	40	28	30.06	.01	Cloudy
Atlanta	64	46	30.14	..	Clear
Atlantic City	48	30	30.12	..	Clear
Baltimore	54	38	30.06	..	Clear
Bismarck	30	22	29.76	..	Pt. Cl'dy
Boston	44	32	30.16	..	Raining
Buffalo	52	30	29.78	.02	Clear
Charleston	70	46	30.22	..	Clear
Chicago	46	38	29.80	.36	Raining
Cincinnati	62	50	29.82	..	Cloudy
Cincinnati	62	50	29.82	..	Clear
Cleveland	58	40	29.76	.03	Cloudy
Denver	40	22	29.90	..	Clear
Detroit	48	34	29.68	.26	Rain
Galveston	68	60	29.92	.01	Cloudy
Helena	32	28	30.00	.02	Snow
Indianapolis	60	50	29.72	.18	Rain
Jacksonville	72	52	30.18	..	Clear
Kansas City	40	38	29.94	.26	Cloudy
Los Angeles	76	50	30.06	..	Clear
Miami	76	70	30.14	..	Clear
Milwaukee	40	36	29.76	..	Cloudy
Min.-St. Paul	34	32	29.78	..	Cloudy
Montreal	36	18	29.88	.20	Rain
New Orleans	70	54	30.02	..	Clear
New York	48	38	30.11	..	Clear
Norfolk	64	46	30.18	..	Cloudy
Oklahoma City	42	40	29.98	.20	Cloudy
Omaha	47	38	29.90	..	Clear
Philadelphia	50	38	30.10	..	Clear
Phoenix	66	40	30.04	..	Clear
Pittsburgh	60	40	29.90	.03	Cloudy
Portland, Me.	38	24	30.24	..	Cloudy
Portland, Ore.	54	44	30.34	.06	Pt. Cl'dy
Raleigh	66	40	30.18	..	Clear
Salt Lake City	34	20	30.14	..	Cloudy
San Antonio	66	60	29.88	.01	Clear
San Francisco	56	46	30.16	..	Clear
Savannah	72	50	30.18	..	Pt. Cl'dy
Seattle	50	40	30.26	..	Pt. Cl'dy
St. Louis	60	40	29.86	.50	Rain
Tampa	76	50	30.14	..	Pt. Cl'dy
Washington	58	38	30.06	..	Pt. Cl'dy
Winnipeg	24	22	29.76	.01	Pt. Cl'dy

NORTHERN NEW ENGLAND—Occasional rain and warmer Thursday; Friday cloudy and colder, possibly rain changing to snow flurries.

SOUTHERN NEW ENGLAND AND NEW JERSEY—Mostly cloudy, probably occasional rain Thursday and Friday; warmer Thursday; colder Friday.

EASTERN NEW YORK—Cloudy, probably occasional rain Thursday and Friday changing to snow flurries Friday in north and west portion; warmer in east portion Thursday; colder Friday.

MARYLAND—Increasing cloudiness with mild temperature Thursday, followed by rain Thursday afternoon or night and on Friday, changing to snow flurries in extreme west portion Friday.

DELAWARE—Increasing cloudiness with mild temperature Thursday, followed by rain Thursday afternoon or night and on Friday; colder Friday.

DISTRICT OF COLUMBIA — Increasing cloudiness with mild temperature Thursday, followed by rain Thursday afternoon or night and on Friday; colder Friday.

EASTERN PENNSYLVANIA—Cloudy, probably occasional rain Thursday and Friday, changing to snow flurries Friday in west and north portion; somewhat warmer Thursday; colder Friday.

WESTERN PENNSYLVANIA AND WESTERN NEW YORK—Rain and colder Thursday; Friday cloudy and colder, probably rain changing to snow flurries.

NEW YORK CITY WEATHER RECORDS.
Official Temperatures.

3 AM	39	12 M	45	6 PM	48
6 AM	38	1 PM	45	7 PM	47
8 AM	40	2 PM	47	8 PM	47
9 AM	41	3 PM	47	9 PM	47
10 AM	42	4 PM	47	10 PM	47
11 AM	43	5 PM	47		

Average temperature yesterday, 43.
Average same date last year, 42.
Average same date for 46 years, 32.
High yesterday, 48 at 6 P. M.; low, 38 at 5 A. M.

Barometer: 8 A. M., 30.29; 8 P. M., 30.11.
Humidity: 8 A. M., 76; 8 P. M., 94.
Wind: 8 A. M. southeast, velocity 10 miles; 8 A. M. southeast, velocity 10 miles.
Weather: 8 A. M., cloudy; 8 P. M., clear.

Forecast of Flying Weather.

Special to The New York Times.

WASHINGTON, Jan. 1.—The Weather Bureau tonight issued the following flying weather forecast for Jan. 2:

WASHINGTON TO LONG ISLAND AND WASHINGTON TO NORFOLK—Increasing cloudiness and some risk of light local rains in the afternoon Thursday with moderate to fresh south or southwest winds up to 1,000 feet, southwest gales at 5,000 feet.

NORFOLK TO ATLANTA—Increasing cloudiness and slight risk of showers in afternoon near Atlanta Thursday with moderate southerly winds at surface, fresh south or southwest at 1,000 feet and strong southwest(possibly of gale force, at 5,000 feet.

WASHINGTON TO DAYTON—Rain, especially over and west of mountains Thursday with moderate southerly winds, shifting to northwest or north over and west of mountains at surface, fresh southwest or west at 1,000 feet and southwest gales, diminishing near Dayton and becoming fresh wetserly winds, at 5,000 feet.

UNIONTOWN TO DETROIT—Rain Thursday with fresh, shifting to northwest or north, winds up to 1,000 feet, southwest or west gales diminishing at 5,000 feet.

DETROIT TO RANTOUL—Cloudy sky and risk of rain, except in Illinois, Thursday with moderate winds, mostly west and northwest, up to 1,000 feet, fresh west or northwest at 5,000 feet.

RANTOUL TO UNIONTOWN—Cloudy sky and rain, except in Illinois, Thursday with moderate winds, mostly west and northwest, up to 1,000 feet, strong southwest, diminishing and shifting to west or northwest, at 5,000 feet.

ZONE ONE (North Atlantic States)—Mostly cloudy sky and risk of occasional light rain Thursday with moderate to fresh south and southwest winds at surface, southwest gales aloft.

ZONE TWO (Middle Atlantic States)—Increasing cloudiness and risk of occasional light rain in afternoon in the interior Thursday with moderate to fresh south and southwest winds at surface, southwest gales aloft.

ZONE THREE (South Atlantic States)—Partly cloudy sky and slight risk of showers in the mountains in afternoon Thursday with moderate southerly winds, except easterly in the Florida Peninsula, at surface, fresh to strong southwest, except southerly in Florida, aloft.

ZONE FIVE (Ohio Valley and Tennessee)—Rain Thursday with moderate to fresh shifting winds, becoming northerly, at surface, southwest gales diminishing, becoming fresh westerly winds, aloft.

European Weather.

Special Cable to THE NEW YORK TIMES.

LONDON—Unsettled yesterday, maximum temperature 49; today's prediction, unsettled.

PARIS—Rain yesterday, maximum temperature 39; today's prediction, rain.

ROME—Fair yesterday, maximum temperature 55; today's prediction, showers.

VIENNA—Fair yesterday, maximum temperature 39; today's prediction, fair.

Fire Record.

TL—Total loss. CS—Considerable.
TF—Trifling. NG—Not given.
SL—Slight. ND—No damage.

Manhattan.

A. M. Location.	Occupant.	Damage.
12:05—264 W. 13 St.	not given	NG
12:10—243 E. 46 St.	auto, not given	NG
12:30—128 E. 96 St.	Anna Lawrence	NG
1:10—18 1 Av.	Abe Schiner	TF
1:45—248 Wadsworth Av.	not given	TF
3:00—539 E. 19 St.	Mandell Auto Parts Co.	NG
3:35—124 E. 108 St.	auto, James Pogue	TF
4:00—215 W. 100 St.	Superior Hand Laundry	TF
5:00—114 W. 143 St.	Porter & Co.	TF
5:40—501 W. 130 St.	not given	TF
7:30—220 South St.	not given	TF
8:45—101 W. 109 St.	Leon Sobel	NG
12:00—513 W. 45 St.	not given	NG
12:45—218 W. 72 St.	Joseph Ward	NG
2:00—39 W. 111 St.	not given	NG
2:40—1,633 Madison Av.	not given	NG
3:30—1 Av. and 72 St.	Ed Sockov	TF
3:45—261 Rivington St.	Abe Rosner	NG
5:30—1,836 Madison Av.	not given	TF
5:30—Sherman Av. and Dongan Place; rubbish in lot	not given	NG
6:35—104 W. 83 St.	not given	TF
6:35—90 Av. C	not given	NG
6:35—11 E. 106 St.	not given	NG
7:30—128 E. 32 St.	not given	TF
7:30—292 Madison St.	Aaron Colter	TF
8:35—634 Hudson St.	Benjamin Neary	TF
9:00—308 W. 72 St.	Mable Katz	TF
10:35—240 W. 31 St.	auto, not given	TF

Bronx.

A. M. Location.	Occupant.	Damage.
2:20—1,748 Andrews Av.	not given	TF
6:30—1,062 Faile St.	Isaac Klein	TF
P.M. 1:55—3,301 E. Tremont Av.	Frank Collino	NG
3:55—868 E. Tremont Av.	not given	TF

Brooklyn.

A. M. Location.	Occupant.	Damage.
12:45—Linwood St. and Pitkin Av.	B. M. T.	SL
1:00—887 Myrtle Av.	Samuel Culbis	CS
1:05—5,002 5 Av.	Andair Specialty Co.	NG
3:10—6,014 11 Av.	Acme Quilting Co.	CS
9:00—1,537 Ocean Parkway	not given	SL
9:05—2,041 73 St.	Morris Green	SL
9:35—296 Oakland St.	not given	SL
P.M. 12:25—507 Carroll St.	William Jones	SL
12:40—2,479 65 St.	Karnberg	SL
1:20—In front of 678 Herkimer St.; auto	J. Brande	SL
2:20—1,365 75 St.	G. Mule	CS
3:05—186 Atkins Av.	not given	NG
3:30—E. 29 St. and Bedford Av.; lot	not given	ND
4:00—17 McDougall St.	Thomas Pattace	ND
6:00—In front of 791 Myrtle Av.; auto	not given	SL
8:20—In front of 2,148 E. 8 St.; auto	I. Schultz	SL
8:30—148 North 6 St.	John Sippemore	SL
9:20—295 Bway	not given	SL
9:45—130 Harrison Av.	Anna Salum	SL

LOST and FOUND

Rates 75 cents an agate line daily; 80 cents Sunday.

Advertisements received until midnight. Telephone LACkawanna 1000. New Jersey, Mulberry 3900 (Newark), 8:30 A.M. to 6 P. M. daily; Westchester, White Plains 5300, 9 A. M. to 5 P. M. daily; Long Island, Garden City 3605 (Mineola), 9 A. M. to 5:30 P. M. daily.
Found articles of no apparent intrinsic worth but of sentimental value advertised without charge.
Key tags issued on application with registered index numbers and tags to attach to collars of dogs and cats—for 15 cents each.

LOST.

BANK BOOK No. 78775, Emigrant Industrial Savings Bank, lost; payment stopped. Please return to bank, 415 Lexington Av.

BRIEF CASE, containing advertising drawings, bearing name of Mr. Williams; lost somewhere between 31st and 48th Sts. in taxi; $25 reward. Laura Krahe, 9th floor, 456 4th Av. Bogardus 2980.

CANE, engraved gold top, left in taxi, about midnight, New Year's Eve; reward. Call Regent 4024.

CERTIFICATE—Lost 15 shares of the United Gas Improvement Co., certificate No. CO-22255, in the name of R. V. Hiscoe & Co., issued Oct. 31, 1929; and certificate No. CO-18279 for 45 shares, issued Oct. 25, 1929, in the name of W. J. Wollman & Co.; transfer stopped; application has been made to have duplicate certificate issued. National Surety Company, 118 William St., New York, N. Y.

CERTIFICATE lost, 100 shares of Baltimore & Ohio Railroad Co., certificate No. C 188,089, in the name of F. B. Keech & Co.; transfer has been stopped; application has been made to have a duplicate certificate issued. National Surety Company, 118 William St., New York.

CIGARETTE CASE, gold, black enamel, lost, jade top; diamond square at catch; probably at Russian restaurant; reward, $50. Gossler, 14 East 65th St. Rhinelander 3659.

GLASSES, platinum and diamond, Sunday evening at Carnegie Hall; liberal reward. Apply 138 East 72d. Butterfield 7415.

HANDBAG, ladies, black leather, gunmetal top, gold monogram; reward. 46 East 52d.

NO. T-44712 for 62 shares of The Chesapeake & Ohio Railway Company, registered in the name of Rosamond Pinchot Gaston. Transfer has been stopped. Notify Hartshorne, Fales & Co., 71 Broadway, New York City.

PURSE, small black and gold silk French purse, with money; reward. 50 West 72d. Endicott 3325. Room 305.

SUITCASE, black, initials "D. McK. B."; reward. S 319 Times.

UMBRELLA, taxi, East 40th to A. W. A. Clubhouse; reward. A. W. A. Club, 353 West 57th.

VANITY CASE, New Year's Eve, taxi, between 84th, West End Av. or Empire Theatre; black onyx, diamond band, down centre case, diamond studded lipstick handle; reward. Bryant 6333. 145 West 45th., Room 802.

MOVIE FILMS, 3 rolls, small sized, 41st St., Park Av.; please communicate with Caledonia 6865, reward.

Jewelry.

BAR PIN, diamond, East 70th St.; liberal reward. Kohn, 315 West 71st.

BRACELET, gold, flexible, with 5 graduated agate stones, Dec. 24, between West 56th St. and East 96th; reward. Howard & Co., 18 East 56th.

BRACELETS, two, forming platinum necklace of 88 diamonds, lost New Year's Eve Plaza Hotel; substantial reward. Telephone Pulaski 6200.

BRACELET, jade and diamond, Dec. 24; no questions asked; $1,000 reward. Return Kirkpatrick & Morell, 461 Park Av.

BRACELET, amber, Monday, en route Penn Station, 42d, Madison, or bus. Vanderbilt 2630.

BROOCH, diamond, between 1,070 Park Av. and Central Park Casino, New Year's Eve, between 10:30 and 11 P. M.; liberal reward; no questions asked. Phone Butterfield 7174.

BROOCH, platinum, set with emeralds, diamonds, black onyx; reward; no questions asked if returned. Pinker, 230 East 48th.

BROOCH, onyx, pearls; between 34th St., Grand Central to 225th St., Friday afternoon; $25 reward. Phone Marble 2155.

CIGARETTE CASE, silver, lady's, initialed M. J. M., taxi Embassy Club to 49 East 82d; reward. Butterfield 0250.

EARRING, jade pendant, lost at Arcola Manor Inn New Years Eve; reward. Phone Oradell 12.

PIN, circle, set with diamonds and emeralds, between Franklin Simons and Saks, 5th Av. Reward. Please communicate with Mrs. Abelson, South Orange 4248.

PIN, round green antique arch in centre, inlaid. Audubon Theatre or bus to 186th St.; reward. Wadsworth 7244.

PIN—Pearl cross; at Villa Vallee; reward. J. S. Tompkins, 101 West 85th.

PIN, diamond and opal, clover leaf shape; liberal reward. Phone Riverside 9992.

RING, platinum and diamond, one large, many small stones, New Year's Eve, between 49th and 79th Sts., east side; generous reward. Wickersham 8538, mornings.

RING, diamond, square cut, lost between 42d and 48th Sts., on Sunday evening, Dec. 29; liberal reward. Call Columbus 0209.

RING, diamond, with emeralds, 7 diamonds each side, square setting; reward offered. C. Burke, 3,905 4th Av., Brooklyn.

RING, diamond, initials "H. E. E." to "A. M. F." "December 1925," downtown; reward. Egan, 2 Seaman Av.

RINGS (2), one diamond and one amethyst dinner, in New Rochelle or New York City; reward. Hamilton 4068.

RING, bracelet, jade, New Year's Eve, Washington Square vicinity; reward. Trafalgar 6745.

WATCH, gold, movado, Monday, marked F. D. 38 West 58th, N. Y. C.; telephone Maull, Wickersham 8960; reward.

$300 REWARD.
Bar pin, platinum, containing 1 cabachon emerald, set in centre, and numerous small diamonds in leaf effect, lost Dec. 26, between 90th St. and Park Av. and West 53d St., vicinity Casanova Club, or in taxi. Return to J. A. Lyons, 15 William St. Hanover 0631.

$100 REWARD.
Bracelet, platinum and pearl mesh with diamond ornament set in centre; lost Dec. 25 between New York City and Arlington, N. J., in taxi or bus. Return to A. R. Lee & Co., 15 William St. Hanover 0630.

$100 REWARD.
Bracelet, 40 diamonds, lost Saturday evening, Dec. 28, between Avon Theatre, West 45th St. and 23d and Park Av., or in taxi. Return to Herbert J. Payne, 15 William St. Hanover 0630.

$150 REWARD.
For return of platinum and diamond bar pin, containing 40 diamonds lost Dec. 30 between 55th St. and Grand Central Station. Mr. Judd, 110 William St., Beekman 6261.

$200 REWARD.
Buckle brooch, platinum and diamond, lost Dec. 30, between Sherry-Netherland and St. Regis Hotel or vicinity. Return to H. L. Smith, 15 William St., Hanover 0630.

$75 REWARD
for return of diamond and platinum lorgnette, lost Dec. 23 in or near Guild Theatre, 52d St., between 7th-8th Avs. A. J. Schlapp, 110 William St. Beekman 6261.

$100 REWARD, for return of straight barpin, alternate block of small sapphire and diamonds, lost Dec. 29, from Red Bank, Penn. RR. or in taxi to Park Av. W. H. Soper, 82 Beaver St. Beekman 1323.

Wearing Apparel.

SCARF, real lace, black, on Dec. 30, in Carnegie Hall; reward. Butterfield 5076.

Cats, Dogs and Birds.

CHOW, LIGHT RED, MALE, NAME POPO, LICENSE 400005; $25 REWARD; NO QUESTIONS ASKED. ROBERT DUNN, KATONAH 260J.

SHIPPING AND MAILS

Hours are given in Eastern Standard Time.
(Supplied by United States Coast and Geodetic Survey.)

THE TIDES

	Sandy Hook. A.M.	Sandy Hook. P.M.	Governors Island. A.M.	Governors Island. P.M.	Hell Gate. A.M.	Hell Gate. P.M.
High water	9:02	9:25	9:18	9:48	11:28	....
Low water	2:54	3:39	3:24	4:11	5:47	6:20

Steamships Arrived Yesterday

Steamer.	From.	Date.
MILWAUKEE	Hamburg	Dec. 20
SATURNIA	Trieste	Dec. 17
PENNLAND	Antwerp	Dec. 20
GRIPSHOLM	Gothenburg	Dec. 21
AURANIA	Southampton	Dec. 20
ANTONIA	Liverpool	Dec. 21
LARA	La Guayra	Dec. 24
MUNARGO	Havana	Dec. 25
WESTERN WORLD	Buenos Aires	Dec. 12
HEINA	Liverpool	Dec. 11
HAMILTON	Norfolk	Dec. 31
KENTUCKIAN	Colon	Dec. 8
TAUBATE	New Orleans	Dec. 15
DILLWYN	Corpus Christi	
JEAN	San Juan	
NORMAN BRIDGE	Tampa	Dec. 16

Steamer.	From.
BANGU	Bahia
MARAVI	Colon
BRATTON CASTLE	Philadelphia
EDW. L. DOHENY	Baltimore
MALANG	Galveston
M. O. CHANDLER	Los Angeles
RELAY	Norfolk
HANLEY	Baltimore
IMLAY	Houston
DIXIE ARROW	Los Angeles
ST. MARY	Guantanamo
ROBERT E. LEE	Boston
ARIZONAN	San Francisco
WILLMOTO	Philadelphia
E. R. KEMP	Houston

Incoming Passenger and Mail Steamships

Steamer and Line	Sailed From.	Due.	Will Dock.
RESOLUTE, Hamburg-American	West Indies cruise	*Today, 1 P.M.	W. 44th St.
RELIANCE, Hamburg-American	West Indies cruise	*Today, A.M.	W. 57th St.
SIXAOLA, United Fruit	Santa Marta, Dec. 25	*Today, 10 A.M.	Fulton St.
ROSALIND, Furness Red Cross	St. John's, Dec. 28	*Today, 9-10 A.M.	W. 34th St.
PRINS. FRED. HENDRIK, R. D.	Madeira, Dec. 1	Today, A.M.	Montague St.
BERMUDA, Furness Bermuda	Hamilton, Dec. 31	*Today, 8-9 A.M.	W. 55th St.
ARCADIAN, Royal Mail	Hamilton, Dec. 31	*Today, A.M.	Morton St.
ARAGUAYA, Royal Mail	West Indies cruise	Tomorrow, A.M.	Morton St.
BOGOTA, Colombian	Pto. Colombia, Dec. 21	Tomorrow, P.M.	Main St.
CARONIA, Cunard	Havana, Jan. 1	*Tomorrow, A.M.	W. 14th St.
NERISSA, Trinidad	Trinidad, Dec. 26	Tomorrow	Sedgwick St.
GUATEMALA, Panama Mail	San Francisco, Dec. 5	Saturday	Hamilton Av.
SANTA RITA, Grace	Callao, Dec. 19	Saturday	Hamilton Av.
ANDANIA, Cunard	Liverpool, Dec. 28	Sunday	W. 14th St.
CARINTHIA, Cunard	West Indies cruise	Sunday	W. 14th St.
ROUSSILLON, French	Bordeaux, Dec. 25	Sunday	W. 50th St.
TOLOA, United Fruit	Limon, Dec. 28	Sunday	Fulton St.
MONTEREY, Ward	Vera Cruz, Dec. 30	Sunday	Montague St.
GEO. WASHINGTON, U. S.	Hamburg, Dec. 27	Monday	2d St., Hoboken
AMER. BANKER, Am. Merchant	London, Dec. 27	Monday	Rector St.
ARABIC, White Star	Antwerp, Dec. 27	Monday	W. 18th St.
STATENDAM, Holland-America	West Indies cruise	Monday	5th St., Hoboken
KUNGSHOLM, Swedish-American	West Indies cruise	Monday	W. 57th St.
FRANCONIA, Cunard	West Indies cruise	Monday	W. 14th St.
CARMANIA, Cunard	West Indies cruise	Monday	W. 14th St.
PENNSYLVANIA, Panama Pac.	San Francisco, Dec. 21	Monday	W. 21st St.
SANTA MARIA, Grace	Valparaiso, Dec. 18	Monday	Hamilton Av.
LAURENTIC, White Star	Liverpool, Dec. 28	Tuesday	W. 18th St.
OLYMPIC, White Star	Southampton, Jan. 2	Wednesday	W. 18th St.
WESTPHALIA, Hamburg-Amer.	Hamburg, Dec. 27	Wednesday	W. 19th St.
VOLTAIRE, Lamport & Holt	Buenos Aires, Dec. 16	Wednesday	Unassigned

*Reported by wireless.

Outgoing Passenger and Mail Steamships

The following table shows the names of steamers, the lines operating them, their destinations, when their mails close (at General Postoffice), when they sail, location of piers and points for which they carry mail:

SAIL TODAY (JAN. 2).

Transatlantic.

AMERICAN MERCHANT (American Merchant Line), London (mails close *noon; sails 4 P. M.), Rector St. Great Britain, Northern Ireland, Irish Free State, Austria, Belgium, Cape Verde Islands, Czechoslovakia, Danzig, Denmark, Estonia, Finland, Germany, Hungary, Latvia, Liberia, Lithuania, Luxemburg, Madeira, Netherlands, Norway, Persia, Poland, Rumania, Sierra Leone, South Africa, Sweden and Union of Socialist Soviet Republics. Other countries must be specially addressed. Parcel post for Great Britain, Northern Ireland and other countries via England.

BERLIN (North German Lloyd), Bremen (mails close 7:30 A. M.; sails 11:30 A. M.), Morton St. France, Aden, British India, Bulgaria, Ceylon, Cyprus, Danzig, Egypt, Germany, Gibraltar, Greece, Iraq, Italy, Kenya and Uganda, Malta, Palestine, Portugal, Spain, Switzerland, Syria, Turkey and Yugoslavia. Other countries must be specially addressed.

DE GRASSE (French Line), Havre (mails close 7 A. M.; sails 11 A. M.), W. 15th St. France. Specially addressed ordinary mail only.

NEW BROOKLYN (Daniel Bacon Line), Accra (mails close 9 A. M.), sails from Van Brunt St., Brooklyn. Sierra Leone, Ivory Coast, Gold Coast, Nigeria and specially addressed ordinary mail for other parts of West Africa. Parcel post for Gold Coast and Angola.

South America, West Indies, &c.

ARCADIAN (Royal Mail Line), Hamilton (mails close 12:30 P. M.; sails 3 P. M.), Morton St. Bermuda. Also parcel post.

CARACAS (Red D Line), La Guayra (mails close *1:30 P. M.; sails 5 P. M.), Clark St., Brooklyn Venezuela and Curacao (except Aruba). Also parcel post. Ordinary mail for Porto Rico.

COAMO (Porto Rico Line), San Juan (mails close *8:30 A. M.; sails noon), Hamilton Av., Brooklyn. Porto Rico, St. Thomas, St. Croix, Saba, St. Martins, St. Eustatius and Dominican Republic. Also parcel post.

PRESIDENT JOHNSON (Dollar Line), world cruise (mails close noon; sails 3 P. M.), 12th St., Jersey City. Cuba (printed matter only), Canal Zone, Panama, Nicaragua (except east coast), Amapala and Choluteca in Honduras, Cauca and Narino Departments of Colombia, Ecuador and printed matter for Nacaome, Tegucigalpa, Yuscaran in Honduras and El Salvador. Parcel post for Canal Zone, Panama, El Salvador, Nicaragua (except east coast), Cauca and Narino Departments of Colombia, and Ecuador.

SANTA TERESA (Grace Line), Valparaiso (mails close *8 A. M.; sails noon), Hamilton Av., Brooklyn. Canal Zone, Panama, Nicaragua (except east coast), Amapala and Choluteca in Honduras, Cauca and Narino Departments of Colombia, Ecuador, Peru (except Iquitos), Bolivia, Chile and printed matter for Nacaome, Tegucigalpa, Yuscaran in Honduras and El Salvador. Other parts of Colombia must be specially addressed. Parcel post for Canal Zone, Panama, El Salvador, Nicaragua (except east coast), Cauca and Narino Departments of Colombia, Ecuador, Peru (except Iquitos), Bolivia and Chile.

MEGANTIC (White Star Line), Liverpool (no mails; sails 11:30 A. M.), W. 18th St.

MILWAUKEE (Hamburg American Line), Hamburg (mails close *11 A. M.; sails P. M.), W. 46th St. Europe, Africa and West Asia.

MINNETONKA (Atlantic Transport Line), London (no mails; sails 11 A. M.), W. 17th St.

NIEUW AMSTERDAM (Holland America Line), Rotterdam (mails close 7 A. M.; sails 11 A. M.), 5th St., Hoboken. Great Britain, Northern Ireland, France and Netherlands. Specially addressed ordinary mail only. Parcel post for Netherlands.

TRANSYLVANIA (Anchor Line), Glasgow (no mails; sails noon), W. 14th St.

South America, West Indies, &c.

ARAGUAYA (Royal Mail Line), West Indies cruise (mails close 8:30 A. M.; sails A. M.), Morton St. Bahamas. Also parcel post.

AZTEC (Atlantic Navigation Corp.), Puerto Cortez (mails close 9:30 A. M.), sails from Catharine St. Honduras, except Amapala, Choluteca, Departments of Colon and Atlantida, and printed matter for Nacaome, Tegucigalpa and Yuscaran. Parcel post for Honduras, except La Ceiba, Porto Castilla, Tela and Trujillo.

BERMUDA (Furness Bermuda Line), Hamilton (mails close 8:30 A. M.; sails 11 A. M.), W. 55th St. Bermuda. Also parcel post.

CARONIA (Cunard Line), Havana (no mails; sails 3 P. M.), W. 14th St.

CARRILLO (United Fruit Line), Banes (mails close 9:30 A. M.), sails from Pier St. Cuban provinces of Camaguey and Oriente (printed matter and specially addressed other articles) and Jamaica. Honduras and Guatemala must be specially addressed. Parcel post for Jamaica.

CEIBA (Di Giorgio Line), La Ceiba (mails close 7:30 A. M.; sails 10 A. M.), W. La Ceiba. Also parcel post.

CORSICAN PRINCE (Prince Line), Buenos Aires (mails close noon), sails from St., Brooklyn. Argentina, Uruguay and Paraguay.

FLORA (Royal Netherlands Line), Port au Prince (mails close 9 A. M.), sails from Montague St., Brooklyn. Cape Haitien, Port de Paix, Gonaives and St. Marc. Other parts of Haiti must be specially addressed. Parcel post for Cape Haitien.

HERTHA (Western Line), St. Thomas (mails close 2 P. M.), sails from Franklin St. St. Thomas, St. Croix, Saba, St. Kitts, St. Eustatius, St. Kitts, Nevis, Antigua, Montserrat, Guadeloupe, Dominica, Martinique, St. Lucia, Barbados, St. Vincent, Grenada, Trinidad, Ciudad Bolivar and British Guiana. Parcel post for St. Kitts, Antigua, Montserrat, Guadeloupe, Dominica, Martinique, St. Lucia, Barbados, St. Vincent, Grenada, Trinidad, Ciudad Bolivar and British Guiana.

HURON (Clyde Line), Santo Domingo (mails close 9 A. M.), sails from Hamilton Av., Brooklyn. Turks Island and Dominican Republic (except Santo Domingo City). Also parcel post.

KENTUCKIAN (American-Hawaiian Line), Pacific Coast (mails close 1 P. M.), sails from 42d St., Brooklyn. Canal Zone, Panama, Nicaragua (except east coast), Amapala and Choluteca in Honduras, Cauca and Narino Departments of Colombia, Ecuador, and printed matter for Nacaome, Tegucigalpa and Yuscaran in Honduras. Parcel post for Canal Zone, Panama, Nicaragua (except east coast), Cauca and Narino Departments of Colombia and Ecuador.

SAIL TOMORROW (JAN. 3).

Transatlantic.

ANTONIO LOPEZ (Spanish Royal Mail Line), Barcelona (mails close 8 A. M.; sails 11 A. M.), Old Slip. Spain. Specially addressed ordinary mail only. Parcel post for Spain, Balearic Islands and Canary Islands.

PENNLAND (Red Star Line), Antwerp (mails close 7 P. M.; sails 11 P. M.), W. 19th St. Great Britain, Northern Ireland, France, Belgium and Luxemburg. Specially addressed ordinary mail only.

South America, West Indies, &c.

MEDEA (Royal Netherlands Line), Maracaibo (mails close 2 P. M.), sails from Montague St., Brooklyn. Venezuela and Curacao (except Aruba). Turks Island must be specially addressed.

MUNAMAR (Munson Line), Nassau (mails close 12:30 P. M.; sails 3 P. M.), Old Slip. Bahamas. Also parcel post.

WESTERN PRINCE (Prince Line), Buenos Aires (mails close 9 P. M.; sails midnight), W. 34th St. South Brazil, Argentina, Uruguay and Paraguay. Supplementary mail closes at the Varick St. Station at 10:45 P. M.

MARAVIA (United Fruit Line), Puerto Colombia (mails close *10:30 A. M.; sails M.), Rector St. Colombia, except Cartagena, Cauca, Narino and Magdalena Departments. Also parcel post. Connecting dispatch with Colombian air mail.

MINNA (Bull Line), Santo Domingo (mails close 9 A. M.), sails from Baltic St., Brooklyn. Santo Domingo City. Also parcel post. Other parts of Dominican Republic must be specially addressed.

ORIZABA (Ward Line), Havana (mails close *7:30 A. M.; sails 10 A. M.), Wall St. Cuba. Specially addressed only.

PORTO RICO (Porto Rico Line), San Juan (mails close *8:30 A. M.; sails noon), Hamilton Av., Brooklyn. Porto Rico, St. Thomas, St. Croix, Saba, St. Martins, St. Eustatius (except registered mail). Also parcel post.

RELIANCE (Hamburg American Line), West Indies cruise (mails close 8:30 A. M.; sails 11 A. M.), W. 57th St. Jamaica.

ROSALIND (Furness Red Cross), Newfoundland (mails close 7:30 A. M.; sails M.), W. 34th St. Newfoundland. Also parcel post.

SAN JACINTO (Ward Line), Vera Cruz (mails close *8:30 A. M.; sails 11 A. M.), Wall St. Campeche and Yucatan. Also parcel post. Cuba and other parts of Mexico must be specially addressed.

SUD URUGUAYO (Garcia & Diaz), Buenos Aires (mails close 11 A. M.), sails from Conover St., Brooklyn. Argentina, Uruguay and Paraguay. Specially addressed ordinary mail only.

ULUA (United Fruit Line), Limon (mails close *9 A. M.; sails noon), Rector St. Costa Rica, Canal Zone, Panama, Nicaragua (except east coast), Amapala and Choluteca in Honduras, Cauca and Narino Departments of Colombia, Ecuador, and printed matter for Nacaome, Tegucigalpa and Yuscaran in Honduras. Cuba and Jamaica must be specially addressed. Parcel post for Canal Zone, Costa Rica, Panama. Mail for all points other than Costa Rica is transshipped at Havana to steamer sailing direct for Cristobal.

SAIL SATURDAY (JAN. 4).

Transatlantic.

ANTONIA (Cunard Line), Liverpool (mails close *7 A. M.; sails 11 A. M.), W. 14th St. Irish Free State, Great Britain and Northern Ireland. Specially addressed ordinary mail only. Parcel post for Irish Free State.

AURANIA (Cunard Line), London (no mails; sails noon), W. 14th St.

BELLEPLINE (American Diamond Line), Antwerp (mails close 8:30 A. M.), sails from 3d St., Hoboken. Belgium and Luxemburg. Specially addressed ordinary mail only. Parcel post for Belgium, Luxemburg and Belgian Congo.

BERENGARIA (Cunard Line), Southampton (mails close *6 A. M.; sails 10 A. M.), W. 14th St. Europe, Africa and West Asia. Gibraltar, Finland and Sweden must be specially addressed.

CITY OF FAIRBURY (American Export Line), Helsingfors (mails close 9 A. M.), sails from E. 18th St. Denmark and Finland. Specially addressed ordinary mail only. Parcel post for above and Norway, Poland and Sweden.

CONTE GRANDE (Lloyd Sabaudo), Genoa (mails close 9:30 A. M.; sails noon), W. 57th St. Gibraltar, Italy, Algeria and Malta. Also parcel post for Gibraltar, Italy, Albania and Yugoslavia.

EXMOOR (American Export Line), Piraeus (mails close 9 A. M.), sails from Kent St., Brooklyn. Greece, Turkey and Rumania. Specially addressed ordinary mail only. Parcel post for Greece, Bulgaria and Rumania.

GRIPSHOLM (Swedish - American Line), Gothenburg (mails close 8:30 A. M.; sails 11 A. M.), W. 57th St. Sweden and Finland. Other countries must be specially addressed. Parcel post for Sweden.

HINNOY (Fabre Line), Lisbon (mails close noon), sails from 31st St., Brooklyn. Portugal. Also parcel post. Specially addressed ordinary mail only.

MANCHURIAN PRINCE (Prince Line), Cape Town (mails close noon), sails from 45th St., Brooklyn. South Africa. Specially addressed ordinary mail only. Parcel post for South Africa, Bechuanaland, Portuguese East Africa, Northern and Southern Rhodesia and Southwest Africa.

LATER SAILINGS.

Sunday, Jan. 5.

SOUTH AMERICA, WEST INDIES, &c.

Steamer and Line.	Destination.
Limon (United Fruit)	

Monday, Jan. 6.

SOUTH AMERICA, WEST INDIES, &c.

Steamer and Line.	Destination.
Resolute (Hamburg-Amer.)	West Indies
Carinthia (Cunard)	West Indies

Tuesday, Jan. 7.

TRANSATLANTIC.

Steamer and Line.	Destination.
Heina (Fabre)	
Oscar II (Scandinavian-Amer.)	Copenhagen

SOUTH AMERICA, WEST INDIES, &c.

Steamer and Line.	Destination.
Matura (Trinidad)	
Cristobal (Panama R. R.)	

Wednesday, Jan. 8.

TRANSATLANTIC.

Steamer and Line.	Destination.
Saturnia (Cosulich)	

*Supplementary mail closes [illegible] minutes before ship sails.

Foreign Ports—Arrivals and Departures

ARRIVALS.

Steamer.	At.	Date.
HELLIG OLAV	Copenhagen	Dec. 31
SOUTHERN CROSS	Buenos Aires	Dec. 31
KURDISTAN	London	Dec. 31
LIMERICK	Brisbane	Dec. 31
TAI YIN	Shanghai	Dec. 31
LICA MAERSK	Manila	Dec. 30
PHEMIUS	Manila	Dec. 29
ALESIA	Lisbon	Dec. 31

DEPARTURES.

Steamer.	From.
AUGUSTUS	Naples
HAVANA MARU	Shanghai
TAKOAKA MARU	Yokohama
BANBURY CASTLE	Beira
ESTRELLA	Marseilles
BELLFLOWER	Manchester
VEGOE	Cardiff
INDIAN PRINCE	Beira
GRAVENSTEIN	Antwerp

PASSED.

PYRRHUS, New York for Singapore, passed Gibraltar Dec. 31.

Continued on Following Page.

CANADA IS AGAIN OUR BEST MARKET

Chamber of Commerce Survey Shows Sharp Export Rise for First 9 Months of 1929.

RAW SILK IMPORTS SOAR

Crude Rubber Also Makes Huge Gain—Trade With South America Thrives.

Special to The New York Times.

WASHINGTON, Jan. 1.—The import trade of the United States for the first nine months of 1929 was the greatest of any similar period in the history of the country, while exports in the same period continued to make distinct progress in the face of continued and brisk foreign competition, according to a survey made public today by the Chamber of Commerce of the United States.

Canada is again America's principal market, the American trade with that country showing an increase of more than $60,000,000 for the period covered by the report.

"The United Kingdom," the report continues, "our second best customer, took 15.3 per cent of our total exports, valued at $590,000,000, a gain of 7.5 per cent over last year.

"Our third leading market, Germany, showed a decline of $28,736,000, or nearly 10 per cent, due mostly to the severe falling off in her purchases of unmanufactured cotton. On the other hand, sales to France, our fourth best customer, increased more than $25,000,000 to a total of $179,508,000, a gain of 16.4 per cent over her purchases a year ago.

"Exports to Japan, amounting to $172,174,000 for the three quarters of 1929, were nearly $12,000,000 less than for the same period of 1928, a decline of 6.4 per cent.

"Our sales to Argentina, sixth best customer, increased nearly one-third, amounting to $163,957,000, a gain of $38,000,000 or 30.4 per cent over her purchases a year ago, due largely to increased purchases of gasoline, agricultural machinery, tractors and automotive products."

Exports to Australia Rise.

Exports to Australia, our seventh customer, totaled $115,139,000, 11.3 per cent larger than in 1928.

Substantial gains in our exports to other markets were given as follows: Cuba, increase $5,317,000, or 5.7 per cent; Mexico, $9,317,000, or 10.8 per cent; China, $2,917,000, or 3.2 per cent; Brazil, $16,347,000, or 22.8 per cent; Belgium, $9,936,000, or 12.8 per cent; Philippine Islands, $8,238,000, or 14.5 per cent; Spain, $3,294,000, or 5.8 per cent; British South Africa, $9,606,000, or 24 per cent; Chile, $12,815,000, or 45 per cent; Denmark, $6,969,000, or 21.2 per cent; Dutch East Indies, $11,455,000, or 45.8 per cent; Venezuela, $8,943,000, or 35.7 per cent; Panama, $6,561,000, or 27.5 per cent; New Zealand, $2,867,000, or 10.6 per cent; Uruguay, $3,255,000, or 17.7 per cent; Peru, $3,009,000, or 17.6 per cent; Dutch West Indies, $11,233,000, or 148.7 per cent; Greece, $3,383,000, or 39.1 per cent; Portugal, $3,097,000, or 36.7 per cent; Irish Free State, $3,713,000, or 55.5 per cent, and Kwantung, $3,358,000, or 79.2 per cent.

Exports to Italy declined $3,827,000, or 3.4 per cent, due largely to a severe decrease in her purchases of wheat. Sales to the Netherlands fell off $3,273,000, or 3.3 per cent. Purchases by Soviet Russia showed a loss of $14,728,000, or nearly 22 per cent. Exports to Haiti declined $2,509,000, or 28 per cent.

Canada Leads as Supplier.

"We bought from our suppliers," the report continued, "nearly one-tenth more than a year ago. Forty-nine of our sixty-eight chief suppliers, or 72 per cent, showed gains over the corresponding period of 1928. Canada, our leading supplier, furnished 11.3 per cent of our total imports, amounting to $378,000,000, a gain of $19,011,000, or 5.3 per cent over the January-September period of 1928.

"Japan, with a gain of $26,598,000, or 9.4 per cent, supplied 9.3 per cent of our total imports, thereby retaining her place as our second best supplier.

"Those from the United Kingdom were smaller than a year ago by $5,193,000, or 2 per cent.

"Imports from China increased $10,102,000, or 15.9 per cent; those from France gained $14,438,000, or 12.8 per cent, and those of our tenth supplier, British India, increased but little, $1,658,000, or 1.4 per cent.

"Noteworthy also were the following import gains: Philippine Islands, $12,054,000, or 13.2 per cent; Argentina, $5,309,000, or 6.6 per cent; Italy, $11,976,000, or 17.1 per cent; Chile, $25,445,000, or 45.9 per cent; Dutch West Indies, $9,586,000, or 23.8 per cent; Venezuela, $11,708,000, or 39.9 per cent; Sweden, $8,326,000, or 27.1 per cent; Switzerland, $5,144,000, or 16.7 per cent; Czechoslovakia, $8,269,000, or 31.2 per cent; Egypt, $13,928,000, or 70.3 per cent; Peru, $7,396,000, or 49.1 per cent; Soviet Russia, $5,888,000, or 57.8 per cent; and Uruguay, $5,964,000, or 61.3 per cent."

Raw Silk Imports Soar.

The import trade, the report of the chamber shows, in the first nine months of 1929 amounted to $3,250,000,000.

"Raw silk continued its record breaking career," the chamber's statement shows, "with imports of 62,620,000 pounds, valued at $309,167,000, a gain of nearly 11 per cent in quantity and 12.4 per cent in value over last year.

"A sharp drop in price of coffee occurred in the third quarter of this year. We imported slightly more than last year, 1,115,212,000 pounds, at a total value of $234,982,000.

"With a decline in the average price from 28 to 19 cents per pound, a record quantity of crude rubber, 981,623,000 pounds, valued at $188,847,000, was imported during the first nine months of 1929.

"Imports of cane sugar reached the record total of 8,442,383,000 pounds, 26.4 per cent greater than a year ago. The value, $180,247,000, was 4 per cent larger than in 1928."

50 YEARS ON SEA, RETIRES.

Captain A. F. Johnson Spent 44 of Them With Savannah Line.

Captain Addison F. Johnson, master of the Savannah Line steamship City of Birmingham and commodore of the fleet, retired yesterday after fifty years on the sea, of which forty-four years were in the service of the Savannah line, trading between Savannah and New York.

Captain Johnson was eight years sailing in clipper ships out of New York to San Francisco and the Far East and made his first voyage in the three skysail yarder Great Admiral around Cape Horn to the Pacific Coast. Captain Johnson joined the Savannah Line in 1886 and rose to the command of the City of Macon in 1901. He never had an accident with any of the ships under his command.

LINES REARRANGE OFFICES.

Grace and Panama Mail Improve Facilities for Passengers.

The joint passenger offices of the Grace Lines and the Panama Mail Steamship Company at 10 Hanover Square have been rearranged and renovated to accommodate the larger number using the services to South and Central America and California. The new arrangement gives the passenger departments of the two companies the entire street floor of the building.

The offices will be managed as in the past by H. H. Gallison, general passenger manager of the Grace Lines, and James P. Sutherland, assistant passenger traffic manager of the Panama Mail. The Grace Line operates passenger and freight vessels between New York and ports on the west coast of South America via the Panama Canal and Havana. The Panama Mail serves El Salvador, Nicaragua and Guatemala and the ports of Los Angeles and San Francisco, operating both passenger and freight vessels.

COSULICH TO OPEN BRANCH.

Line for Many Years Employed Agent for American Business.

The Cosulich Steamship Line of Trieste will open its own offices at 17 Battery Place today for the management of its American business, after having engaged for seventy-three years in trading between Italy and the United States with American agents handling affairs of the line in branch offices in New York and other American cities.

The American office will be managed by Captain Giuseppe Cosulich, grandson of the founder of the line. The European offices are managed by his brothers, Captain Antonio, Captain Guido, Captain Augusto and Captain Alberto Cosulich. Captain Giuseppe Cosulich has become well known in American shipping and yacht racing circles in a short stay here.

Phelps Bros. & Co. have been the New York agents for the Cosulich Line in the past.

The Teaching Staff.

The Board of Examiners reports that there have been placed, as of the dates respectively indicated, upon the eligible list of names of persons licensed for service in the high schools the names of the following applicants who have been granted licenses as indicated:

Junior Clerical Assistant—Nov. 6.

Fitzmaurice, Florence L., 5,013 40th St., Long Island City....73.
Pleasure, Rose, 440 McDonough St., Brooklyn....71.1
Anderson, Ann F., 2,153 Kenmore Place, Brooklyn....69.87

Clerical Assistant—Oct. 10.

Friedman, Ella, 57 Wadsworth Terrace.74.035

English—May 23.

MacMillan, Adella, 431 New Boston Road, Fall River, Mass....73.7
Dutcher, Caroline, 423 West 120th St..65.25

Health Education—June 27.

Yamamura, Misao H., 3,561 DeKalb Av., Bronx....67.5

History—Nov. 7.

Rubin, Isador, 1,269 Ocean Parkway, Brooklyn....64.08
Confoy, Harry J., 7,821 Colonial Road, Brooklyn....63.788

Latin—Oct. 3.

Milliman, Edna E., 400 Broadway, Paterson, N. J....78.85

Orchestral Music—Dec. 12.

Levy, Louis, 311 Beach 68th St., Arverne....67.86
Phillips, Donald K., 10 West 86th St..67.33
Becker, Albert A., 1,444 50th St., Brooklyn....67.25
Richter, Alexander, 414 West 44th St..66.66
Heiden, Stella G., 939 Woodycrest Av., Bronx....70.62

The Board of Examiners reports that there have been placed on the eligible list of holders of license for promotion in junior high schools (Grades 7A-9B), as of the dates indicated, the names of the following applicants who have been granted licenses in the subjects indicated:

Bookkeeping and Business Practice—Dec. 20.

Rosenblum, Irving, 346 Bradford St., Brooklyn....83.37
Scott, Gertrude G., 164 Linden Boulevard, Brooklyn....66.275

Biology—Sept. 19.

Berman, Harold, 17 Patton Place Newark, N. J....69.22

English—Sept. 19.

Beers, Marjorie, 37 Rich St., Mount Vernon, N. Y....78.43

French—Sept. 19.

Nezas, Edith Z., 2,629 Sedgwick Av., Bronx....79.75
Wolf, Ruth E., 318 West 100th St....74.1
Rosenbaum, Margaret, 23 West 184th St., Bronx....72.37
Shlakman, Leonora, 10 Remsen St., Brooklyn....70.75

Geography—Sept. 19.

Schwartz, Bessie R., 34 Stoddard Place, Brooklyn....72.994

Mathematics—Jan 3.

Sharp, Lee H., 15 Merritt Av., White Plains, N. Y....79.65

Mathematics—Sept. 19.

Sussman, Saul H., 409 Bristol St., Brooklyn....72.39
Probst, Ethel E., Monroe, N. Y....91.9
Boehringer, Alice, 145-58 221st St., Springfield Gardens, L. I....85.8
Wade, Adah J., 1,509 Rural St., Emporia, Kan....75.25
Mullin, Genevieve B., 1,220 Shakespeare Av....71.75

Spanish—Sept. 19.

L'Episcepo, Raffaela, 71 Cornelia St., Brooklyn....74.375
Jackson, Hallie Q., 1,034 Euclid St., Washington, D. C....72.8
Paradiso, Angelo B., 1,944 Gleason Av., Bronx....65.6
Freund, Sylvia, 438 Crown St., Brooklyn.64.895

The Board of Examiners reports that there have been placed on the eligible list of holders of license for promotion in non-junior high schools (Grades 7A-8B), as of the dates indicated, the names of the following applicants who have been granted licenses in the subjects indicated:

English—Jan. 3.

Augustin, Jane M., 2,422 University Av., Bronx....78.59

English—Sept. 19.

Freyer, Rose V., 1,123 Underhill Av., Bronx....73.65

Geography—Jan. 3.

Gaynor, Catherine, 5,621 Post Road, Bronx....85.2
Frost, Celia, 1,371 Eastern Parkway, Brooklyn....71.95
Sullivan, Katharine F., 222 Beach 130th St., Belle Harbor, L. I....70.75
Shapin, Pauline N., 1,315 West 7th St., Brooklyn....68.75

Geography—Sept. 19.

Zimmerman, Beatrice B., 2,411 Beverly Road, Brooklyn....70.

History—Jan. 3.

Childs, Florence B., 298 Union Av., Belleville, N. J....66.305

Mathematics—Jan. 3.

Rothenberg, A. Harry., 1,063 Walton Av., Bronx....66.4

Mathematics—Sept. 19.

Mullin, Genevieve B., 1,220 Shakespeare Av....70.85

The Board of Examiners reports that there have been placed, as of Dec. 24, 1929, on the eligible list of first assistants in high schools the names of the following applicants who have been granted licenses in the subjects indicated:

Accounting and Commercial Law.

Edelson, Emanuel M., 555 Ocean Av., Brooklyn....65.07
Bernis, Hildegarde M., 1,502 Mott Av., Far Rockaway....70.93

Fine Arts.

Schuster, Samuel S., 24 Bradford St., Brooklyn....71.5
Barry, Mariette, 140 Wadsworth Av....69.94

History and Civics.

Steinberg, Samuel, 2,825 Claflin Av., Bronx....76.5
Meade Mary E., 29 Occident Av., Stapleton, S. I....70.29
Axel, Tamah, 2,435 Franklin Av., Far Rockaway....68.3
Garrett, Sara, 324 East 26th St., Brooklyn....67.38
Perret, Eleanor, 106 West 13th St....66.45

Biological Science.

Blechman, Elias, 56 East 122d St....75.03

SHIPPING AND MAILS

Continued From Preceding Page.

Outgoing Freight Steamships Carrying No Mail

Steamer.	Destination.	Date.	Steamer.	Destination.	Date.
LEPANTO	Hull	Jan. 3	GIULIA	Trieste	Jan. 11
COMM. TRAVELER	Valparaiso	Jan. 3	JAVANESE PRINCE	Kobe	Jan. 11
ADA	London	Jan. 3	ROBIN GRAY	Vancouver	Jan. 11
CAYO MAMBI	Santiago	Jan. 3	HELEN	San Juan	Jan. 11
MIRAFLORES	Antilla	Jan. 4	CITY OF CANBERRA	Sydney	Jan. 12
OTAKI	Auckland	Jan. 4	MARENGO	Hull	Jan. 14
FLAMINIAN	Manchester	Jan. 4	CITY OF HANKOW	Port Said	Jan. 14
CY. OF WINCHESTER	Brisbane	Jan. 4	KERHONKSON	Glasgow	Jan. 15
WICHITA	Sydney	Jan. 4	McKEESPORT	Havre	Jan. 15
BELLHAVEN	Glasgow	Jan. 4	OLDHAM	Brisbane	Jan. 15
CHATTANOOGA CITY	Vancouver	Jan. 4	FORTHBANK	Manila	Jan. 15
BAR'N BLYTHSWOOD	Cape Town	Jan. 6	PACIFIC	San Francisco	Jan. 15
SINGAPORE MARU	Hamburg	Jan. 7	FAVORITA	Kingston	Jan. 15
RHINELAND	Hamburg	Jan. 7	BIRMINGHAM CITY	Honolulu	Jan. 15
EXETER CITY	Cardiff	Jan. 7	HAGEN	Havre	Jan. 16
SILVERPALM	Manila	Jan. 8	SATARTIA	Santos	Jan. 16
WAUKEGAN	Havre	Jan. 8	ANGLIA	Santos	Jan. 16
FAIRFIELD	Havana	Jan. 9	ILONA SIEMERS	London	Jan. 17
ALGIC	Buenos Aires	Jan. 9	LISBON MARU	Kobe	Jan. 17
HENRI JASPAR	Antwerp	Jan. 10	NINIAN	Manchester	Jan. 18
TAGLIAMENTO	Genoa	Jan. 10	HALLAREN	Stockholm	Jan. 18
ST. MARY	Santiago	Jan. 10	ROBIN ADAIR	Vancouver	Jan. 18
HEINRICH PODEUS	Nuevitas	Jan. 11	EMILIA	San Juan	Jan. 18
ATLANTICOS	Callao	Jan. 11	SALLY MAERSK	Kobe	Jan. 18
RAGNHILDSHOLM	Stockholm	Jan. 11	EMILE FRANCQUI	Antwerp	Jan. 20
WINONA COUNTY	Manchester	Jan. 11	CITY OF AGRA	Calcutta	Jan. 20
LONDON CORP'N	London	Jan. 11	ALMAGRO	Callao	Jan. 20

Panama Canal

PASSED—BOUND EAST.			PASSED—BOUND WEST.		
Steamer.	From.	Date.	Steamer.	For.	Date.
PENNSYLVANIA	San Francisco	Dec. 31	QUEEN MAUDE	Callao	Dec. 31
MINNESOTAN	San Francisco	Dec. 31	CHARLES NELSON	San Francisco	Dec. 31
			K. I. LUCKENBACH	San Francisco	Dec. 31
			HAMPTON ROADS	Los Angeles	Dec. 31

Transatlantic Mails Due at New York

ROUSSILLON (French Line), due Sunday with mails from Austria, Egypt, France, Greece, Hungary, Italy, Portugal, Spain, Turkey and Yugoslavia.

GEORGE WASHINGTON (United States Lines), due Monday with mails from Austria, Belgium, Czechoslovakia, Egypt, France, Germany, Greece, Hungary, Italy, Netherlands, Portugal, Rumania, Spain, Switzerland Turkey and Yugoslavia.

LAURENTIC (White Star Line), due Tuesday with mails from Great Britain, Netherlands, Norway, Poland and Russia.

Transpacific Mails Due at New York

CHINA AND JAPAN—Mails of the following dates: Yokohama, Dec. 15; Mukden, Dec. 10; Shanghai, Dec. 10; Hongkong, Dec. 2, which arrived per S. S. SHIDZUOKA MARU, were dispatched from Seattle on Dec 29. These mails are due in New York tomorrow morning.

Transpacific Mails From New York

Connecting mails close at General Postoffice and City Hall Postoffice Station, New York, at 7 P. M. daily (Sundays and holidays at 4 P. M.), on the dates shown below. For mails closing Sundays, registered articles must be mailed by midnight Saturday.

AUSTRALIA:
Jan. 2—Pres. Hayes, via San Francisco.
Jan. 3—Manukai, via San Francisco.
Jan. 3—Niagara, via Victoria.
Jan. 4—‡Talisman, from New York (closing 9 A. M.).
Jan. 4—‡Golden Bear, via San Pedro.
Jan. 17—Tahiti, via San Francisco.

BRUNEI:
Jan. 2—†Pres. Hayes, via San Francisco.
Jan. 5—*Pres Harrison, via S. Francisco.
Jan. 6—†Pres. Grant, via Seattle.
Jan. 6—‡Emp. of Asia, via Victoria.

CHINA:
Jan. 5—Pres. Harrison, via San Francisco.
Jan. 5—‡Africa Maru, via Seattle.
Jan. 6—†Pres. Grant, via Seattle.
Jan. 6—‡Emp. of Asia, via Victoria.

COOK ISLANDS:
Jan. 17—†Tahiti, via San Francisco.

FIJI ISLANDS:
Jan. 2—†Pres. Hayes, via San Francisco.
Jan. 3—*Manukai, via San Francisco.
Jan. 3—Niagara, via Victoria.

FRENCH INDO-CHINA:
Jan. 6—†Pres. Grant, via Seattle.
Jan. 6—‡Emp. of Asia, via Victoria.

HAWAII:
Jan. 2—†Pres. Hayes, via San Francisco.
Jan. 3—†Manukai, via San Francisco.
Jan. 5—Pres. Harrison, via San Francisco.
Jan. 6—†Maiolo, via San Francisco.

HONGKONG:
Jan. 6—†Pres. Grant, via Seattle.
Jan. 6—‡Emp. of Asia, via Victoria.

JAPAN:
Jan. 5—Pres. Harrison, via San Francisco.
Jan. 5—‡Africa Maru, via Seattle.
Jan. 6—†Pres. Grant, via Seattle.
Jan. 6—‡Emp. of Asia, via Victoria.

KOREA:
Jan. 5—Pres. Harrison, via San Francisco.
Jan. 5—‡Africa Maru, via Seattle.
Jan. 6—†Pres. Grant, via Seattle.

LABUAN:
Jan. 2—†Pres. Hayes, via San Francisco.
Jan. 5—*Pres. Harrison, via S. Francisco.
Jan. 6—†Pres. Grant, via Seattle.
Jan. 6—‡Emp. of Asia, via Victoria.

MALAY STATES:
Jan. 2—†Pres. Hayes, via San Francisco.
Jan. 5—*Pres. Harrison, via S. Francisco.
Jan. 6—†Pres. Grant, via Seattle.
Jan. 6—‡Emp. of Asia, via Victoria.
Jan. 16—‡Dardanus, from New York (closing 11:30 P. M.).

MARQUESAS:
Jan. 17—Tahiti, via San Francisco.

NETHERLANDS EAST INDIES:
Jan. 4—¶Madoera, from New York (closing 9:30 A. M.).
Jan. 5—*Pres. Harrison, via S. Francisco.
Jan. 5—‡†Bintang, via San Pedro.
Jan. 6—Pres. Grant, via Seattle.
Jan. 6—‡Emp. of Asia, via Victoria.

NEW ZEALAND:
Jan. 2—Pres. Hayes, via San Francisco.
Jan. 3—Manukai, via San Francisco.
Jan 3—Niagara, via Victoria.
Jan. 17—†Tahiti, via San Francisco.

NORTH BORNEO:
Jan. 2—†Pres. Hayes, via San Francisco.
Jan. 5—*Pres Harrison, via S. Francisco.
Jan. 6—Pres. Grant, via Seattle.
Jan. 6—‡Emp. of Asia, via Victoria.

PHILIPPINE ISLANDS:
Jan. 2—†Pres. Hayes, via San Francisco.
Jan. 5—‡Pres. Harrison, via S. Francisco.
Jan. 6—†Pres. Grant, via Seattle.
Jan 6—‡Emp. of Asia, via Victoria.

SARAWAK:
Jan. 2—†Pres. Hayes, via San Francisco.
Jan. 5—*Pres. Harrison, via S. Francisco
Jan. 6—†Pres. Grant, via Seattle.
Jan. 6—‡Emp. of Asia, via Victoria.

SIAM:
Jan. 6—‡Emp. of Asia, via Victoria.

SIBERIA:
Jan. 6—Pres. Grant, via Seattle.
Jan. 6—‡Emp. of Asia, via Victoria.

SOCIETY ISLANDS:
Jan. 17—†Tahiti, via San Francisco.

STRAITS SETTLEMENTS:
Jan. 2—†Pres. Hayes, via San Francisco.
Jan. 5—‡†Pres. Harrison, via S. Francisco.
Jan. 5—‡Bintang, via San Pedro.
Jan. 6—†Pres. Grant, via Seattle.
Jan. 6—‡Emp. of Asia, via Victoria.
Jan. 16—‡Dardanus, from New York (closing 1:30 P. M.).

TAHITI:
Jan. 17—Tahiti, via San Francisco.

*Parcel post only. †Also parcel post. ‡Specially addressed only. ¶Specially addressed ordinary only.

West Indies and SOUTH AMERICA on the New DE LUXE MOTOR LINER KUNGSHOLM
20,200 ton Reg. 26,700 tons Displ
IT'S winter here. But you sail away to sunny seas—exotic ports—tropical scenes. What a gay time you have on board, too! Every luxury and comfort. A dip into a Pompeiian swimming pool—games on wide decks—daily exercise in a gymnasium—cards, dances, parties in spacious salons. It's a short cruise and a merry one!
17 Days JANUARY 11 Feb. 1st and Feb. 22d
Calling at KINGSTON, CARTAGENA, COLON, HAVANA, NASSAU
Rates $200 up
For illustrated booklet apply to SWEDISH AMERICAN LINE 21 State St., N. Y., or local Agent

PERU AND CHILE VIA PANAMA CANAL
Finest and Fastest Steamers to West Coast
†TENO....Jan. 9
ACONCAGUA....Feb. 6
†On this sailing will be afforded a wonderful opportunity for passengers to include A SPECIAL 6 DAY PLEASURE CRUISE from VALPARAISO to PUERTO MONTT and the CHILEAN LAKE REGION Fare $90, including all hotel expenses
Special features: Gymnasium, Private and Public Smoking Rooms, Commodious Lounge and Veranda Cafe. Excellent Cuisine.
Compañia Sud Americana de Vapores (South American Steamship Co.)
WESSEL, DUVAL & CO. General Agents, 1 Broadway, New York

HOLLAND-AMERICA LINE
Travel by a Famous Service TO ENGLAND—FRANCE HOLLAND—GERMANY AND ALL PARTS OF EUROPE Via Plymouth, Boulogne S/Mer, Rotterdam
New Amsterdam..Jan. 4, Mar. 1—11:00 A.M.
*Statendam (New)....Mar. 25—12:05 A.M.
*Embarkation evening previous after 8 P. M.
1930 LUXURY CRUISES
West Indies....Jan. 25, Feb. 11, Feb. 15, Mar. 8, Mar. 15, Apr. 9
Mediterranean....Feb. 6
Apply for illustrated folder to 24 State St., New York, or Local Agents.

HAMBURG - AMERICAN LINE New York, Cobh (Queenstown), Cherbourg, Southampton, Hamburg. 39 Broadway, New York.

DOLLAR STEAMSHIP LINE. AMERICAN MAIL LINE, 604 Fifth Ave. Palatial President liners sail fortnightly from New York for the Orient and Round the World.

TO SCANDINAVIA AMERICAN SCANTIC LINE Weekly passenger service. 5 B'way, N. Y.

EUROPEAN tourists: Ticket offices, 38 Canal, 421 7th Av. Havana-Bermuda excursions.

S. S. "ARCADIAN" to Bermuda
This world-famous cruising steamer, of 19,500 tons displacement, brings the comfort and distinction of the de luxe cruise to this popular Royal Mail service.
And in Bermuda . . . foreign atmosphere; colorful scenery; all outdoor sports all Winter.
Sailing every Thursday. Round Trip Rate from $70.
Reservations, illustrated booklets, etc., from the ROYAL MAIL STEAM PACKET COMPANY 24 Broadway, New York or Local Agents

AUSTRALIA NEW ZEALAND
Canadian Australasian Royal Mail Line VIA HONOLULU AND SUVA Sail from Vancouver, B. C.
"AORANGI"....Feb. 5, Apr. 2, May 28
"NIAGARA"....Mar. 5, Apr. 30, June 25
For fares, etc., apply to the Canadian Australasian Line, Madison Avenue and 44th Street, New York, or 999 West Hastings Street, Vancouver, B. C.
Union Royal Mail Line VIA TAHITI and RAROTONGA Sail from San Francisco
"TAHITI"....Jan. 22, Mar. 19, May 14
"MAKURA"....Feb. 19, Apr. 16, June 11
Australia $357. First Class.
Round Pacific Tour, $616. First Class.
For Fares, etc., apply Norton-Lily Co., 26 Beaver St., New York, or to Hind, Rolph & Co., 230 California St., San Francisco, or Local Agents.

SOUTH AMERICA HAVANA · PANAMA · PERU · CHILE by S. S. EBRO and S. S. ESSEQUIBO, specially built for South American voyaging. All outside staterooms, many with private bath. The romantic way to brilliant, modern cities, with the assurance of luxurious ease on up-to-date oil-burning liners. Cool, immaculate cabins. Spacious decks. Sports and entertainments. A joyous life at sea.
S. S. ESSEQUIBO Jan. 23 — S. S. EBRO Feb. 20
18 Day tours to Panama and Havana, including Hotels and Sightseeing, $300 up.
PACIFIC LINE The Pacific Steam Navigation Co. 26 Broadway, N. Y. C. · Or your Local Agent

Spain LUXURIOUS SHIPS Moderate Rates from New York throughout year Spanish Royal Mail Line 24 State St. Tel Bow Gr. 2320

WEST INDIES Write or call PARAMOUNT TOURIST CO. Inc. 152 W. 42d St., N. Y. C. Tel. Wisconsin 0742

TOURS—CRUISES HAVANA WEST INDIES Steamship Tickets All Lines CONTINENTAL TRAVEL CO. 239 5th Ave., N. Y. Lexington 4870

5 Days—Winter Cruises—8 Days $55 to Savannah and Return SAVANNAH LINE $80 551 Fifth Ave., Pier 46, N.R.

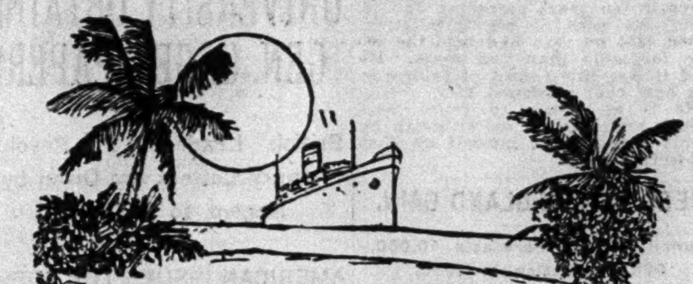

EVERY FORTNIGHT You Can Sail for an Exceptional 23 DAYS' CRUISE
Away from the Stereotyped Beaten Path At a Very Moderate Cost Aboard the Comfortable Mail Steamers
"WESTERN OCEAN"—"WESTERN WAVE" UNDER AMERICAN FLAG—ALL OUTSIDE ROOMS
TO 16 PORTS OVER 6000 MILES TO THE GEMS OF THE WEST INDIES and SOUTH AMERICA
ST. THOMAS, ST. CROIX, ST. KITTS, ANTIGUA, GUADELOUPE, DOMINICA, MARTINIQUE
ST. LUCIA, BARBADOS, ST. VINCENT, GRENADA, TRINIDAD, THE GUIANAS
WESTERN OCEAN STEAMSHIP CORPORATION 80 BROAD STREET Bowling Green 4685 Or Any Authorized Agency. Sailing from Pier 24, North River, Manhattan.

WEST INDIES Cruises of Enchantment to Porto Rico and Santo Domingo
11 DAYS $150 up. ALL EXPENSES
Luxurious S.S. Coamo or San Lorenzo (your home throughout the cruise) specially built for this service, offer a wide range of accommodations and faultless service. Motor tours on land about San Juan and Santo Domingo City as well as through interior of the Islands included in rate. Sailings every Thursday.
PORTO RICO LINE Cruise Dept.: 25 Broadway, New York Uptown Ticket Office: 545 Fifth Avenue, New York or any Authorized Tourist Agency

Special Rates Now Available to NASSAU (Bahamas)
All-Expense Tours including famous Nassau Hotels good through January at Nassau
An ideal opportunity to visit the glorious Isle of June during the winter season. Bathing from coral tinted beaches in the warm blue Bahaman waters. Finest golf, tennis, fishing and sailing.
$180. and up includes round trip from New York by the luxurious S.S. Munargo with 1 or 2 weeks' stay at the charming Royal Victoria Hotel, or at the famous New Colonial Hotel at slightly higher rates. S.S. Munargo from Nassau to Miami, an overnight trip, using the splendid S.S. New Northland.
For rates and information apply any tourist agency or MUNSON Steamship Lines 67 Wall Street, New York City

Next sailing to Europe Express Steamer OLYMPIC JANUARY 11
Due Cherbourg for Paris, Friday A.M., Jan. 17
Due Southampton for London, Friday P.M., Jan. 17
WHITE STAR LINE International Mercantile Marine Co. No. 1 Broadway, Tel. DIGby 5800, or any authorized agent

WEST INDIES WHERE SUMMER IS ETERNAL
Two Luxury Cruises VULCANIA (35,500 Tons Displacement) Jan. 23 and Feb. 14
Calling at: Port Au Prince, Haiti; Kingston, Jamaica, La Guayra, Venezuela, Willemstad, Curacao; Cristobal, Panama Canal Zone; Havana, Cuba; Nassau, Bahama Islands.
MEDITERRANEAN Cannes—Naples—Greece—Trieste
SATURNIA....Jan. 9 Feb. 15
VULCANIA....Mar. 8 Apr. 10
COSULICH LINE 17 Battery Place, New York

BERMUDA SEND FOR THIS NEW BOOK Giving complete rates and authoritative information—all ships—all hotels—Independent Travel Exclusively—Round Trip $70 up—All Expense Trips $107 up. Ask for Book 6. MARTIN TOURIST COMPANY 377 Fifth Ave., New York. Lexington 6201

EUROPE Our independent, inclusive expense Tours offer an ideal and economic form of foreign travel. Write four our new independent Booklet D-T-10, outlining 25 Tours. Gillespie, Kinports & Beard, 8 West 40th Street Tel. Penn. 4198

EUROPE—CALIFORNIA—BERMUDA Complete information furnished and suggestions offered, together with rates; no obligation. Call, write or phone for full particulars. FRANK TOURIST CO., 542 5th Av., N. Y. C.

MEDITERRANEAN CRUISE Jan. 29. $600 to $1750 New S.S. "Transylvania", 66 days, Madeira, Canary Islands, Morocco, Spain, Greece, Palestine, Egypt, Italy, etc. All dine one sitting; expect about 400
EUROPE CRUISE June 28 ss. "LANCASTRIA" CUNARD LINE. 52 days. $600 to $1250 Madeira, Morocco, Spain, Algiers, Italy, Riviera, Sweden, Norway, Edinburgh, Holland, Belgium, Paris, (London, Rhine, Oberammergau Passion Play). Select clientele; the most and best for your money. Hotels, drives, fees, etc. included
Frank C. Clark, Times Bldg., N. Y.

BERMUDA 8 Days or longer. All Expenses, $104
HAVANA 10 Days. All Expenses. $170
WEST INDIES 10 to 29 Days. All Expenses. $140
CALIFORNIA Via Canal and Return by Rail. $235
Write for "Travel Tips," our Free Booklet
Simmons Tours 1328 Broadway Opposite Macy's Telephone WIScousin 0030

South America, Panama and the WEST INDIES 25 Days—$275 up
Specially chartered White Star liner Calgaric sails Jan. 18 to Bermuda, Virgin Islands, Martinique, Curacao, Colombia, Panama, Jamaica, Haiti and Cuba. Cruise directed by Albert Maas and Adrian Fuller.
JAMES BORING'S TRAVEL SERVICE INC. 730 Fifth Avenue Tel. CIRcle 9502

EUROPE and OBERAMMERGAU 1930 WEST INDIES and BERMUDA Frequent Sailings from New York Write for Booklet. WORLD ACQUAINTANCE TRAVEL, INC. 20 West 49th St., New York

ALL POINTS IN FLORIDA
Steamers superbly attractive in furnishings and equipment offering a wide range of suites and bedrooms. Orchestras. Dancing. Deck sports. You can buy your ticket and have your baggage checked straight through to your destination.
ONLY DIRECT ALL-WATER ROUTE FROM NEW YORK
Economical All-Expense Tours, New York to Florida and New York to Miami and Havana. Write for booklets.
TO MIAMI Direct, express sailings from New York every Wednesday and Saturday. Most direct route to the Palm Beaches and all lower Florida East Coast points.
TO JACKSONVILLE From New York every Tuesday, Thursday and Saturday. Direct rail connections for all points in Florida—East Coast, West Coast, and interior.
TO CHARLESTON From New York every Tuesday, Thursday and Saturday. Connections and through tours for Augusta, Savannah, Brunswick (Sea Island Beach), Atlanta, Birmingham, Memphis, Mobile, New Orleans, and all points in the Southeast.
Take your car. Rolled aboard. No crating.
CLYDE-MALLORY Lines 545 Fifth Ave. Tel. VANderbilt 8900. Pier 36, North River. Tel. WALker 3000 Or Authorized Tourist Agencies

CRUISE TO HAVANA Thence NASSAU and BERMUDA S. S. LAPLAND (28,200 TONS)
JANUARY 11th and 25th and fortnightly thereafter
LOW RATES—ONE WAY and ROUND TRIP
RED STAR LINE INTERNATIONAL MERCANTILE MARINE COMPANY NO. 1 BROADWAY, NEW YORK CITY TEL. DIGBY 5800 OR AUTHORIZED AGENTS

Ward HAVANA Tours
9 to 17 Days — All Expenses — $165 up
HAVANA in mid-winter! Carnivals, racing, regattas Paris and Old Spain rolled into one. Leave any Wednesday or Saturday on these famous Ward Tours Big American Steamers, with hotel standards of service. Rates include all shipboard expenses, hotel ashore and delightful auto sightseeing trips.
MEXICO CITY 25 Days—All Expenses—$275 up Including sightseeing trips in Havana. Rail climb, Vera Cruz to Mexico City. Hotel accommodations and sightseeing trips in Mexico City
WARD LINE Ticket Off. 545 Fifth Ave. at 45th St., Gen. Pass. Off. Pier 13, E. R. foot of Wall St., New York City. Also all authorized tourist agencies

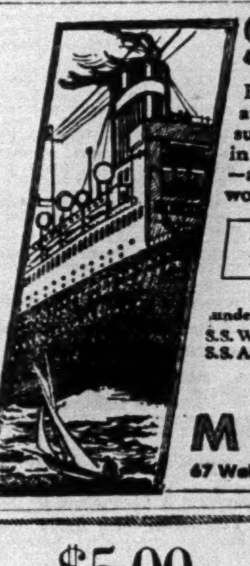

SOUTH AMERICA
Escape the rigors of winter. See South America at its best and enjoy at the same time perpetual summer sunshine...Rio de Janeiro, the finest city in the world, Santos, Sao Paulo, Montevideo—and Buenos Aires. Go out to Belgrano and wonder why you never came before.
CARNIVAL AT BUENOS AIRES, March 3, 4, 5, 1930—Make Reservations NOW for the Carnival
21,000 ton American Liners under U. S. Govt. Mail Contract—Finest Ships—Fastest Time
S.S. Western World..Jan. 11 S.S. Southern Cross, Feb. 8
S.S. American Legion, Jan. 25 S.S. Pan America..Feb. 22
and fortnightly thereafter
For reservations, apply any Tourist Agency or MUNSON STEAMSHIP ...LINES... 67 Wall Street, N. Y. C., Phone Bowling Green 3300

$5.00 to BOSTON on big ocean liners
Overnight service. Through Cape Cod Canal. The Only line all the way by water. Sailing 5 p. m. from Piers 18-19, North River daily except Sunday. Phone BARclay 5000; or
NEW UPTOWN TICKET OFFICE 1 East 44th St. MURray Hill 4673
Special Table d'Hote Dinner, $1.50; Club Breakfast, 40c to $1.
EASTERN steamship lines

The Public Be Pleased BOSTON $4.00 PROVIDENCE, $3.00
Pier 44, N. R. (foot of Christopher St.) daily and Sundays 5:30 P. M. Outside Staterooms, $1.00. Running water.
Colonial Line TELEPHONE CANAL 1600 Or Any Authorized Steamship Agent

MEDITERRANEAN CRUISES AMERICAN EXPORT LINES, 25 Broadway. Write for sailing dates and full particulars to J. V. BEHAR, General Passenger Agt., Knickerbocker Bldg., B'way & 42d St., N. Y.

EUROPE—Five Countries, All Expenses, Sea and Land, including PASSION PLAY, $385. STUDENTS TRAVEL CLUB 551 5th Ave., N. Y. Phone Murray Hill 6111.

"Best in Travel" RAYMOND & WHITCOMB CO., 670 FIFTH AVE. Tel. Volunteer 3400 225 Fifth Ave. Tel. Ashland 9530.

The New York Times ABROAD

The New York Times may be obtained at news stands in CENTRAL EUROPE as listed below:

AUSTRIA
Vienna "World" Rotenturmstr. 10
H. Goldschmiedt Wollzeile 11

CZECHOSLOVAKIA
Prague F. Topic, 11 Narodni

DANZIG
Railroad Bookstall

GERMANY
Baden-Baden H. Klenzmann Leopold Platz
Bad Nauheim G. Stilke Park Hotel
Berlin N. Y. Times Bureau Kochstrasse 28
Reinhold Nettke Leipziger Platz
G. Stilke Dorotheenstrasse 65
Bahnhof Zoologischer Garten
Bahnhof Friedrichstr
Buchhandlung des Westens Passauerstr. 3
Max Glende Friedrichstr. 151
Bahnhof Lehrter
Bahnhof Charlottenburg
Bonn Otto Paul Bahnhofstrasse
Roehrscheid Bahnhofbuchhandlung
Chemnitz J. Bettenhausen Hauptbahnhof 3
Coblenz Hotel Coblenzer Hof
Cologne Domhotel News Stand
Dresden J. Bettenhausen Hauptbahnhof 24
Frankfort-on-Main Hotel Franfurter Hof
Hamburg G. Stilke 6 Georgs Platz
H. Ritzinger
Königsberg Railroad Bookstal
Leipzig Railroad Bookstal
Heinrich Brandt Grimm. Steinweg 11
Internationales Verkehrsburo Markt 4
Magdeburg Railroad Bookstal
Munich Hotel Vier Jahreszeiten
Bayrischerhof Hotel
Regina Palast Hotel
Park Hotel
Joh. Palm Theatinerstr. 19
Stentsch-Granamark Bahnhofsbuchhandlung
Wiesbaden A. Lucke Rheinstr. 29

HUNGARY
Budapest Societe Anonyme Kadar Utca 4

POLAND
Warsaw Gebethner & Wolf Krakowskie Przedmiescie 15

RUMANIA
Bucharest Ig. Hertz Calea Victoriei 3

Complete list of hotels and news stands abroad at which copies of The New York Times may be obtained supplied on request to Circulation Department.

Today's News Index

THURSDAY, JANUARY 2, 1930.

	Page.		Page.
Buyers	46	Real Estate	47
Financial	33	Shipping-Mails	50
Editorial	24	Society	19
Music	28	Sports	20
Obituaries	25	Theatres	28
Radio	28	Weather	50

NEW YORK.

Crain, sworn in, says he will start today on Rothstein case. Page 1

Theatre managers meet today to study ticket regulation. Page 1

Drastic shake-up reported impending in police force. Page 5

Campbell reports record in 1929 in cutting alcohol withdrawals. Page 6

City to send to Albany same transit unification bill as last year. Page 11

Eight ships sail today; two are due to arrive. Page 19

Mortimer M. Menken, lawyer, dies at the age of 62. Page 25

Dr. C. F. Haviland, head of Manhattan State Hospital, dies. Page 25

Teachers of speech plan radio contest in reading of verse. Page 26

Holy Name Union urged to combat use of profanity on stage. Page 26

Three released in bail in Vitale robbery case. Page 27

Twenty more arrests in drug rings expected soon. Page 27

Dr. Scott Nearing reported expelled from Communist party. Page 27

Thomas charges bail law violations with approval of judges. Page 27

Neediest Cases get $1,551 more; $311,105.07 now in fund. Page 27

Two policemen are suspended after New Year parties. Page 27

TIMES chronological record of the United States for 1929. Pages 30 to 32

THE SUBURBS.

Jersey couple die after saving grandchildren in fire. Page 1

5,000 attend reception for Morrow at Englewood. Page 3

Warden Lawes observes his tenth anniversary at Sing Sing. Page 52

ALBANY.

Roosevelt reads annual message at opening of the Legislature. Page 1

Republican leaders apathetic toward Governor's message. Page 3

Baumes offers bills for $10,000,000 prison improvement program. Page 3

WASHINGTON.

Sen. Jones says Law Board will not pass judgment on dry law. Page 1

Hoovers greet 6,300 at New Year's reception. Page 1

Bomb wrapped as Christmas gift kills bride, injures six. Page 1

Labor Department predicts decrease in unemployment in 1930. Page 7

GENERAL.

Scientists hear of discovery of sugar cell in tuberculosis. Page 1

Governor warns Bay State legislators against dry law repeal. Page 6

Reno divorces were 31 fewer in 1929 than in 1928. Page 32

Atterbury sees big business aided by popular support. Page 32

Gen. Gage's letters are obtained by University of Michigan. Page 52

FOREIGN.

France asks guarantees of security before cutting her navy. Page 1

Circles close to King Alfonso doubt Primo de Rivera will resign. Page 13

French delegates leave today for second Hague conference. Page 13

Poland enters 1930 with new Cabinet and new political hopes. Page 14

Paisley, Scotland, mourns child victims of theatre panic. Page 14

Peace arouses Mexican optimism despite business depression. Page 15

Envoys and officials make New Year's visit to Hindenburg. Page 16

Britain holds a general rising in India is out of the question. Page 16

South European delegates leave for Hague parley. Page 18

AVIATION.

Many New Year's greetings sent by radio to Byrd. Page 3

Lindbergh predicts rapid strides in aviation this year. Page 8

Curtiss plane wins $100,000 Guggenheim safety prize. Page 9

Herbert Hoover Jr. views radio as safety factor in air travel. Page 10

German aviation leaders expect expansion during 1930. Page 18

F. B. Rentschler surveys outlook for aviation this year. Page 38

SOCIETY.

Miss Helen Steers engaged to wed George Burgess. Page 19

Débutante ball given for Jean Phillips, dance for Rose Davis. Page 19

Miss Mary C. Cooke betrothed to George P. Legg of London. Page 19

Many New Year's receptions held at Palm Beach. Page 19

FINANCIAL AND BUSINESS.

TIMES annual financial review shows general optimism for 1930. Page 34

Stock price range narrow in December, with trading dull. Page 35

New security offerings in December totaled $474,957,000. Page 36

Call money rates advanced during December. Page 36

Lehman Corporation reports $91,344,917 assets. Page 37

Stock transactions in December larger than in November. Page 38

December dividends largest for year, at $558,949,177. Page 46

Listings on New York Stock Exchange doubled in month. Page 46

Concerns in business and financial lines announce changes. Page 46

Survey shows sharp export gain in nine months of 1929. Page 51

Dividends ....Pages 44 and 45

Meetings ....Page 46

SPORTS.

Carnegie report is unanimously approved by the N. C. A. A. Page 20

Taylor wins Middle Atlantic outdoor speed skating title. Page 20

Jacobs takes national indoor junior tennis championship. Page 20

Southern California defeats Pittsburgh eleven, 47 to 14. Page 21

Eastern all-stars beat Western eleven, 19-7, before 55,000. Page 21

Patricia Marian takes feature race at New Orleans track. Page 22

Soccer Giants defeat Wanderers, 2-0; Hakoah also triumphs. Page 23

ADVERTISING INDEX

	Page.		Page.
Amusements	29	Help Wanted	49
Apartments	48	Hotels	28
Automobiles	50	Lost & Found	50
Births, Deaths	25	Moving	48
Board, Rooms	48	Public Notices	3
Business Opps	52	Real Estate	47
Bus. Places	48	Resorts	28
Buyers' Wants	46	Shoppers' Col.	28
Educational	25	Situations	48
Financial	33	Steamships	51
For Sale	50	Wholesale Mkt.	46

DECADE AT SING SING MARKED BY LAWES

Convicts Give Him Engraved Testimonial and a Gold Pen, Observing Anniversary.

REVIEWS PRISON METHODS

Warden Cites Improvements Made in 25 Years—Eligible to Retire, He Refuses Comment.

Special to The New York Times.

OSSINING, N. Y., Jan. 1.—Warden Lewis E. Lawes celebrated today the tenth anniversary of his installation as warden of the prison—a post which he assumed at the age of 37. The prisoners, through Frank Farrare, secretary of their Mutual Welfare League, gave him a testimonial and a gold pen.

These symbols of appreciation from the men whom Warden Lawes has tried, in his own words, "to treat as human beings rather than dogs," were presented to him, the engraved testimonial said, "because of what he has done toward our rehabilitation during the past decade."

"Humbly and sincerely," the testimonial concludes, "we, the inmate body of Sing Sing record this event to wish him twice the success in the future that he has had in the past."

Reflecting on his ten years as warden of the rambling bastile up the Hudson, Warden Lawes said:

"For all the criticism, and some of it is justified, that is leveled at New York State's prisons today, I will venture to say that they are 1,000 per cent better than they were when I began work as a prison man twenty-five years ago. I was first trained, for three years, under the hard-boiled system of iron discipline in Elmira, Clinton and Auburn.

"But after that my mind changed about methods. I learned that the administration of any prison is a matter of judgment rather than brute force.

"I believe in rational prison reform. Nothing in the way of disturbance in other prisons lately has changed my view. I believe in fair play for the inmates, and that is all."

Warden Lawes became acquainted with prisons early in his life. He was born in Elmira, where his father was employed in the reformatory, but by the time he was 17 he had grown restless and, deciding to see the world, ran off secretly and joined the army. After three years he returned to take a keeper's examination. His first prison job was at Clinton Prison.

He was then successively assigned to Auburn and Elmira. At the latter place his work attracted considerable attention, and the city of New York gave him the task of transferring 300 prisoners from Hart's Island across the State of New Jersey to New Hampton, in Orange County.

From the New Hampton Farm he went to Sing Sing, to be the thirteenth warden appointed to that place in ten years preceding Jan. 1, 1920, the date of his installation. Since 1844 no man had held the office for more than two years. He said it was this record of failure in the past that intrigued him.

He is at liberty to retire next month and may do so, although he would not commit himself on that subject.

SEES NEW ENGLAND GAIN.

Council Official Forecasts 10,000,000 Population in 1950.

PROVIDENCE, R. I., Jan. 1.—New England will have 10,000,000 people in 1950, according to a New Year's message from the New England Council made public today by Philip C. Wentworth, chairman of the Council Research Committee. The estimate is based on careful studies, consuming many months, by leading research organizations, Mr. Wentworth said.

"Such a prospect of steady growth in producing and consuming capacity should be assuring at this time both to New England and to the country at large," Mr. Wentworth declared. "It is significant to those who have invested in New England as a market, and it forecasts for New England's industries an economically justifiable increase in labor supply."

UNIVERSITY OBTAINS GEN. GAGE'S PAPERS

British Leader's Pre-Revolutionary Letters Are Given by Regent to Michigan.

AMERICAN ISSUES THE TOPIC

Gift Is Announced as Historical Association Ends Durham (N. C.) Sessions.

DURHAM, N. C., Jan. 1 (AP).—The papers of General Sir Thomas Gage, British Commander-in-Chief in America from 1763 to 1775, have just been obtained by the University of Michigan through the gift of William L. Clements, it was announced to the American Historical Association here today by Randolph G. Adams, director of the William L. Clements Library of the University of Michigan.

Mr. Adams is attending the annual meeting of the association.

"The documents naturally cover the whole of the North American continent, from the West Indies on the east, to the Mississippi on the west and from New Foundland on the north, to Pensacola on the south," Mr. Adams said.

"Involved in the documents is the correspondence between General Gage, as the King's principal representative in America, and all of the Colonial Governors; all of the British commanders, both on the Eastern seaboard and on the frontier posts, and thousands of letters with the disgruntled merchants and business men, whose irritation caused the American Revolution.

Found in English Manor House.

"The University of Michigan library already contains the headquarters papers of the British army in North America throughout the Revolution—that is, the papers of General Sir Henry Clinton, the papers of 'the man higher up,' Lord George Germain; the papers of the British Prime Minister who ended the Revolution, Earl Shelbourne; the papers of the American General second only in importance to George Washington, Nathaniel Greene and hundreds of similar collections."

The announcement of Mr. Adams was made following the reading before the Historical Association of a paper on "Imperial Unity" by Clarence Carter of Miami University, in which Mr. Carter mentioned the discovery of the Gage papers in an English manor house within the past year.

The association closed its forty-fourth annual meeting here today with nine section meetings at which twenty-one papers were heard.

20,000 Letters and Maps Included.

ANN ARBOR, Mich., Jan. 1 (AP).—The documents of Lord Thomas Gage, purchase of which has been announced by Regent William L. Clements, comprise some 20,000 letters and maps. They are expected to shed new light on the long period of unrest and agitation in the colonies that led to the Revolutionary War.

Every conceivable phase of American life is said to be mirrored in the letters.

Whether he was an able commander facing unusual conditions with which he was wholly unfamiliar and unable to cope, or whether he was so undiplomatic and inefficient as to have bungled his job long has been disputed.

Historians have said it was Gage's action in sending 800 soldiers to capture the Colonial stores at Concord which really precipitated the war of independence.

PRINCETON HAS NEW MAYOR

J. S. Hoff, Democrat, Sworn In, Makes City Appointments.

Special to The New York Times.

PRINCETON, N. J., Jan. 1.—Joseph S. Hoff was sworn in as Mayor of Princeton this noon, succeeding B. Franklin Bunn in the position of chief executive of the borough. Mr. Hoff is the former warden of the New Jersey State prison and a former State Civil Service Commissioner. He is a Democrat.

The new Mayor appointed Edgar C. Warren borough clerk, George M. Brown Superintendent of Public Works, Dorothy L. Baker overseer of the poor, William B. Applegate and John S. Van Nest members of the Board of Health, E. L. Pierce member of the Public Library Board, Lloyd W. Grover, Harry E. Hutchinson and John J. Grogan Commissioners of Assessment. He nominated Albert Wittmer Jr. as borough attorney, but the Council, which is Republican, refused to confirm the appointment, and William C. Vandewater was continued as attorney. John Colt was elected president of the Council.

In his opening address Mr. Hoff advocated a new sewer system, additional water supply and improvements in the Police and Fire Departments. The Princeton Township Committee also reorganized and Albert M. Wert assumed office as Fire Chief.

EX-GOVERNORS ARE HEL[D]

2 Detained in Mexico in Attem[pt to] Kill Incumbent in Chiapas.

MEXICO CITY, Jan. 1 (AP).—[...] former ad interim Governors of [the] State of Chiapas have been deta[ined] for questioning in the attempted [as]sassination of Governor Ray[mundo] Enriquez in a hotel here Friday.

The assailant entered the Go[ver]nor's room and fired a shot w[hich] failed to take effect. Friends o[ver]powered the man and turned [him] over to the police.

The ex-Governors held are C[on]stantino Herrera and Ro[...] Delarbre. José Moran Castill[o,] the assassin, the police said, all[eged] they had paid him to attempt to [kill] Señor Enriquez.

Dr. Gates to Begin Duties Mon[day].

While the appointment of the R[ev.] Dr. Milo H. Gates as dean of [the] Cathedral of St. John the Divine w[as] effective yesterday, he will not [take] up his duties until Monday, the [day] after he is installed by Bishop W[il]liam T. Manning. Dr. and Mrs. Ga[tes] will move in a fortnight into [the] deanery within Cathedral close, [which] is being renovated after having b[een] closed since last Spring, when [the] Rev. Dr. Howard Chandler Robb[ins,] the former dean, and his wife mo[ved] out.

BUSINESS OPPORTUNITIES

Bank and business references required.
Rate $1.00 an agate line daily; $1.20 Sunday.
Closing time for Sunday, 8 P. M. Friday.

CAPITAL WANTED.

CAPITAL WANTED. Experienced sales manager with wide wholesale and sales promotion experience to take active part and invest $10,000 in established automotive manufacturing company, organized and operating two years; will stand thorough investigation; produce statement showing profit; good opportunity for one desiring own business interest. Box 29, Station R, Bronx.

A HIGHLY SUCCESSFUL DEVELOPER, commanding an unusual business situation in Westchester, desires a partner who can contribute to the expansion of a real estate and mortgage business; will consider direct replies from principals only; ability to finance and real estate experience essential; replies treated in strictest confidence. L. C., 319 Times.

PROFITABLE NATIONAL CASH BUSINESS without debts and with over $15,000 assets requires active partner with same amount to help manage and finance new departments under protective agreement. Telephone Gramercy 0038.

CAPABLE EXECUTIVE WILLING TO INVEST $6,000 and services in growing concern selling product to laundries and textile dyers on repeating orders. B 268 Times.

DISCOUNT COMPANY WITH $160,000 CAPITAL wishes to rediscount a small amount of paper with private individuals; paper guaranteed. Myron F. Hobbs, 38 Park Row.

ASSOCIATE WITH $50,000 FOR LARGE, successful, well-known hotel; splendid opportunity. B 977 Times Downtown.

WILL SELL INTEREST IN ESTABLISHED business, $30,000; good investment. S 311 Times.

PARTNER WANTED WITH $2,000; YOUNG man preferred. Bogardus 4565.

BUSINESS CONNECTIONS.

ATTENTION, MEN'S CLOTHING MANUFACTURERS: Have a patent design on trousers; wish to offer to the high-grade clothier. If interested, communicate with Tauber & Rothman Bros., 312 7th Av., New York City. Chickering 3042.

AIRBRUSH WORK DONE ON ARTIFICIAL leather. B 287 Times.

Stores, Department & Concessions for Rent.

MADISON AV.—STORE FOR RENT, GOOD location; also fine corner store, Boardwalk, Atlantic City; only high-class firms need apply. 16 N. Chelsea, Atlantic City.

FOR SALE.

Stores and Shops.

DRESS SHOP FOR IMMEDIATE SALE; very reasonable; excellent location. 724 Madison Av.

Garages.

MODERN 10-STORY GARAGE, PROMINENT corner of Brooklyn, just completed, 66,000 square feet; consider lease to responsible tenant. Wm. Cordes, 2,176 Nostrand Av., Brooklyn.

Miscellaneous.

HARDWARE, HOUSEFURNISHING, JANITORS' supplies, plumbing; old-established business; money-maker for live wire; bargain to quick purchaser. 2,441 8th Av. (131st St.).

BUSINESS SERVICE.

CORPORATIONS ORGANIZED, NEW YORK, New Jersey, $90; Delaware, $85; includes fees, outfit. Marks, 1,547 Broadway. Chickering 1622.

TYPING BY EXPERTS, ½ CENT PER line; public stenography, mimeographing. Hertes, 521 5th Av. Murray Hill 9357.

BUSINESS LOANS.

UNDER THE "PERSONAL" PLAN, IT costs you less than 68 cents per month for a $100 loan; up to $2,000 at the same low rates; from $2,000 to $5,000 even less! PERSONAL FINANCE & THRIFT CORP., Union Square, 853 Broadway, corner 14th St. Algonquin 3964-3965-9666. B.M.T. and I.R.T. subways right to the door. Under supervision State Banking Dept.

COMMERCIAL FINANCING. Advance on accounts and merchandise. Consult our principals with your financial problems in strict confidence. WORMSER & CO., 95 5th Av. Corner 17th St.

OUTSTANDING ACCOUNTS FINANCED; liberal terms; low rates; confidential; quick service assured. MERCANTILE FACTORS CORPORATION, 230 5th Av. Ashland 9506.

MONEY ADVANCED MANUFACTURERS, wholesalers on outstanding accounts, customers' notes quickly; lowest rates. STANDARD TRADING COMPANY, 491-93 Broadway. Canal 7849-7850-7817.

ACCOUNTS RECEIVABLE DISCOUNTED on DIGNIFIED and SATISFACTORY basis. Absolute confidence assured. 271 Madison Av. Caledonia 4787. MADISON INDUSTRIAL CORPORATION.

ON SATURDAY YOU WILL SEE THEM

OAKLAND

PRODUCTS OF GENERAL MOTORS

THE NEW OAKLAND 8

General Motors' lowest-priced eight. The car with superior performance. A new eight created by engineers with sixteen years' experience in designing fine eight-cylinder cars.

NEW SERIES PONTIAC BIG 6

A famous name, a finer car—offering many important improvements. A six which carries on the Pontiac tradition of giving the public a better automobile year after year.

WATCH *for the* Announcement